

IF IT IS FOUND DESIRABLE TO CHANGE ANY TOLERANCE OR OTHER DETAIL SPECIFIED ON THIS DRAWING NOTIFY THE PURCHASER PROMPTLY.  
 MAXIMUM ALLOWABLE TOLERANCES HAVE BEEN DETERMINED AND DEVIATIONS WILL BE CAUSE FOR REJECTION.  
 REMOVE ALL BURRS AND SHARP EDGES

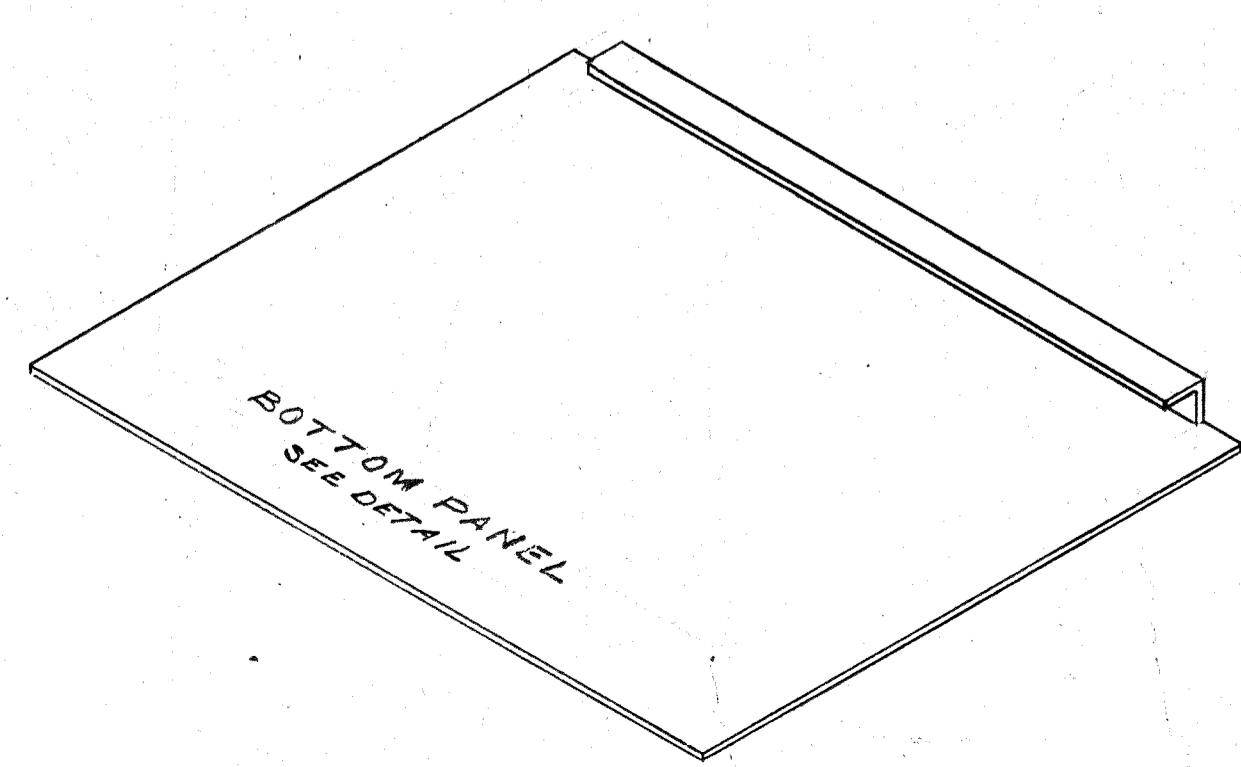
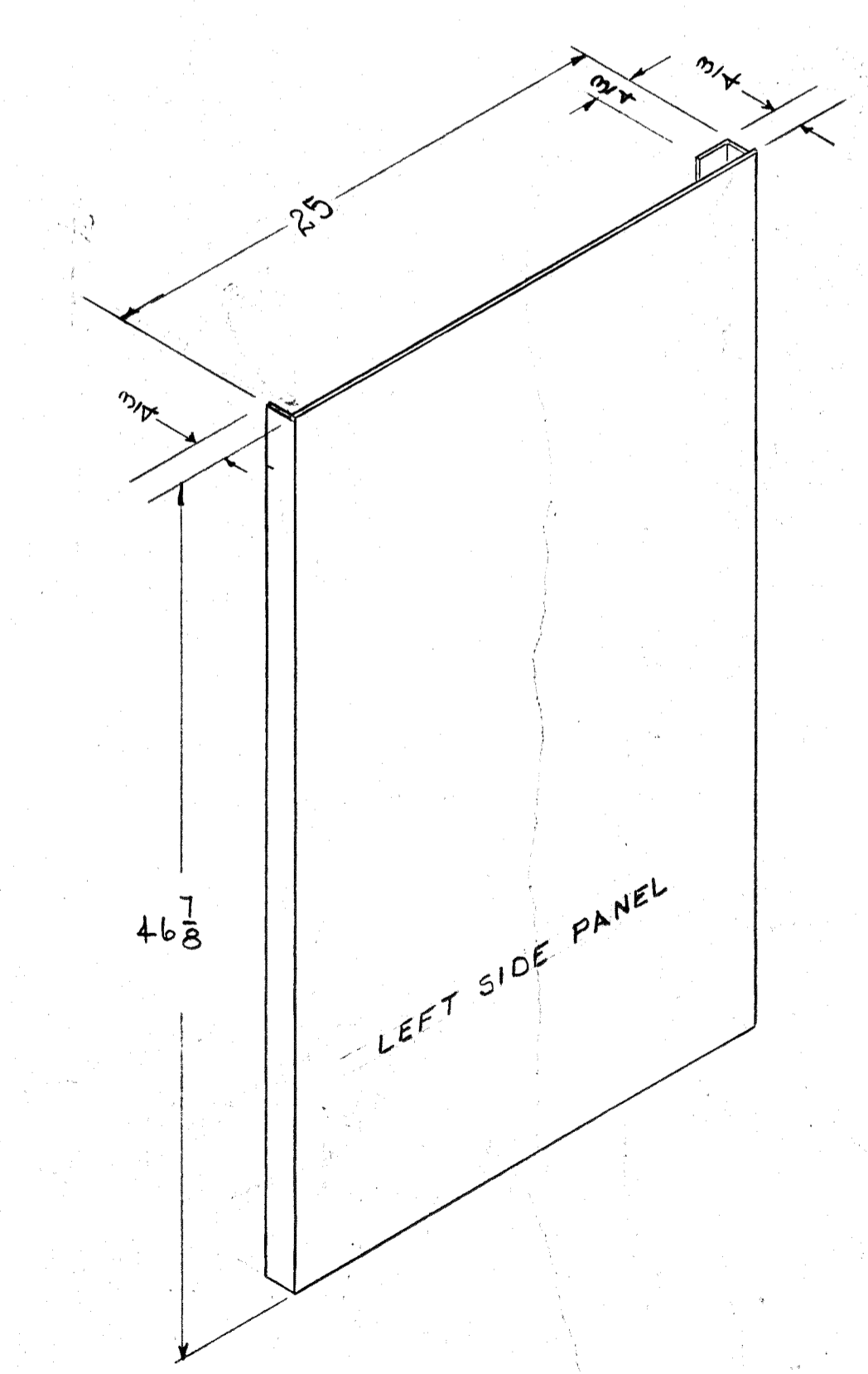
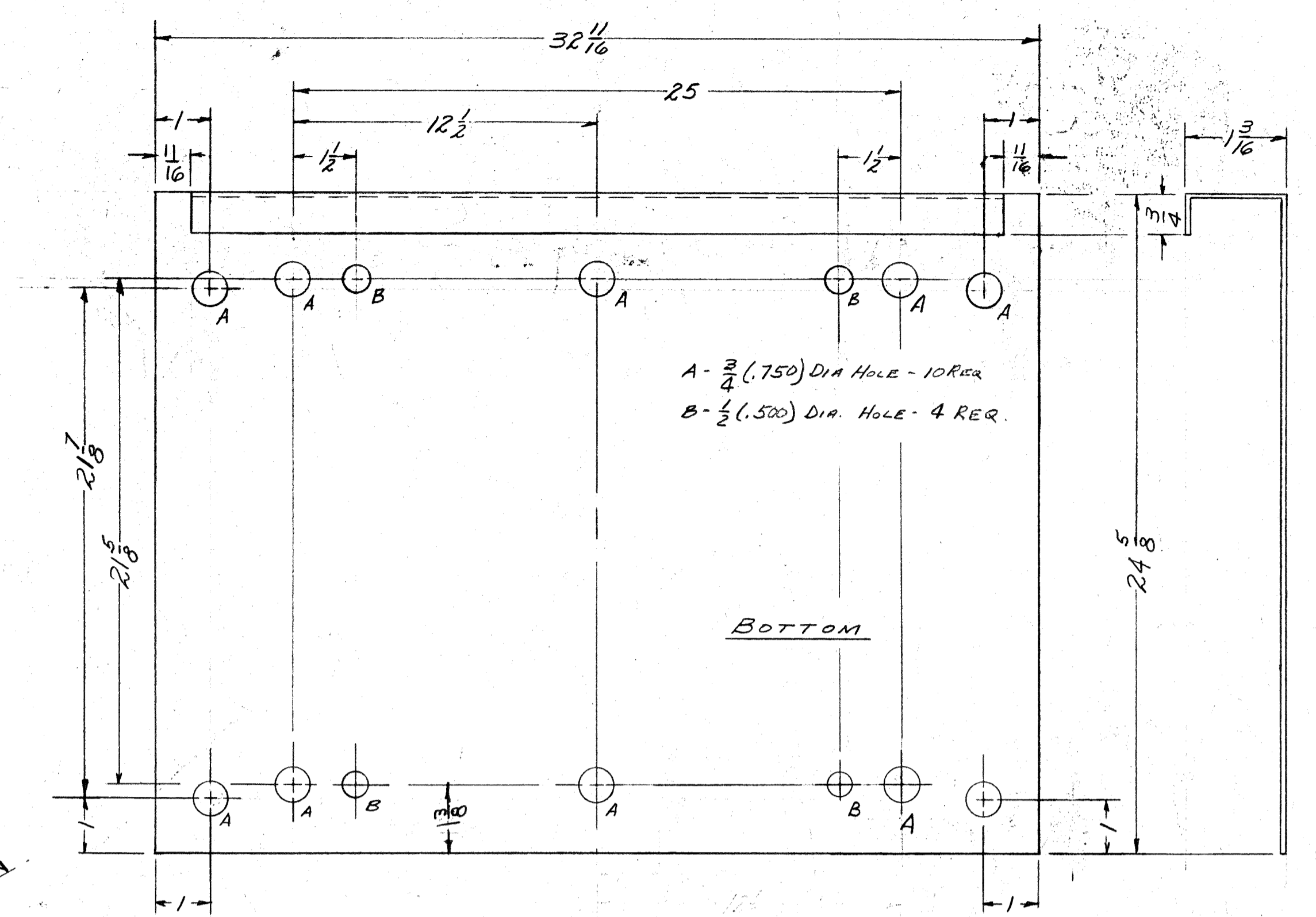
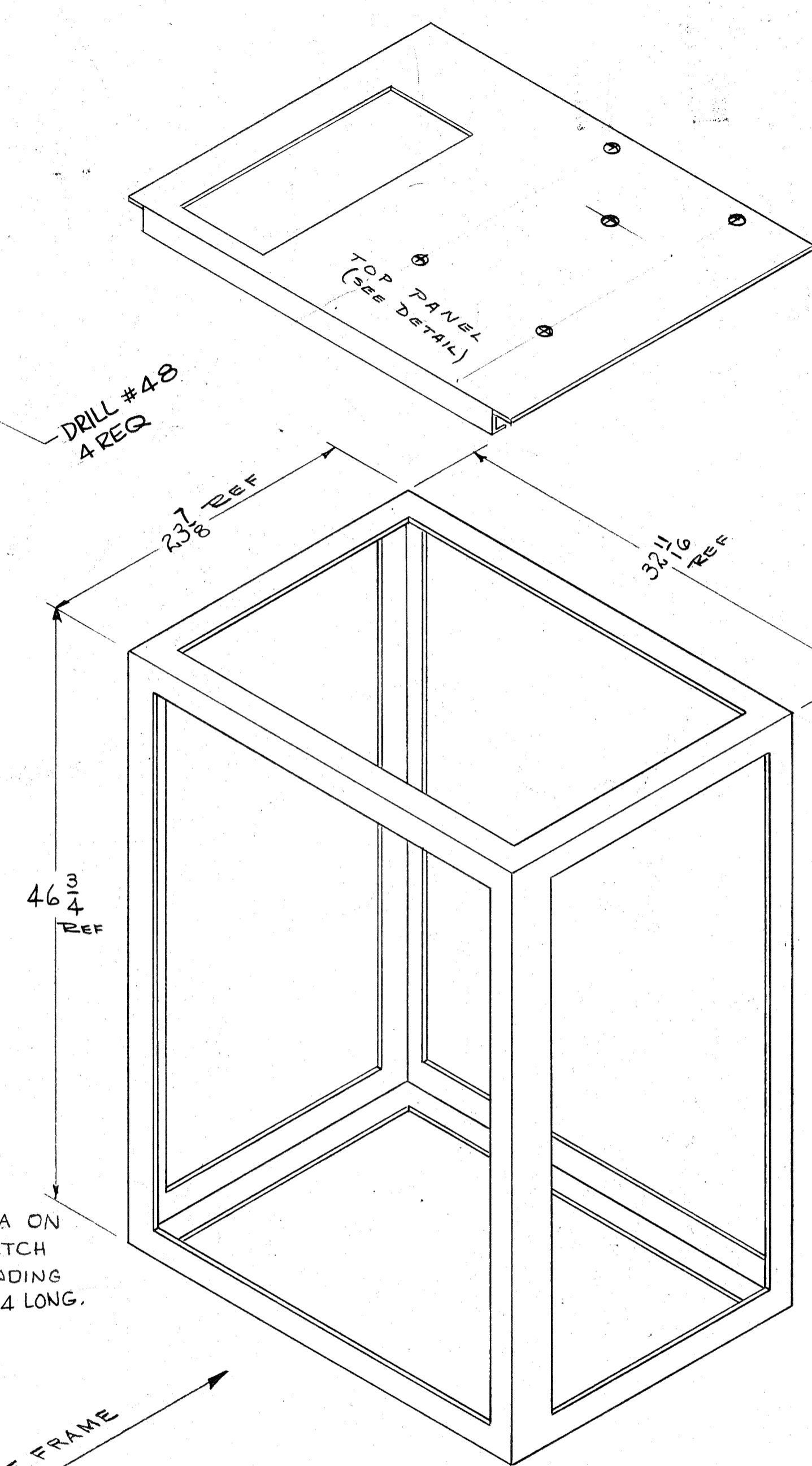
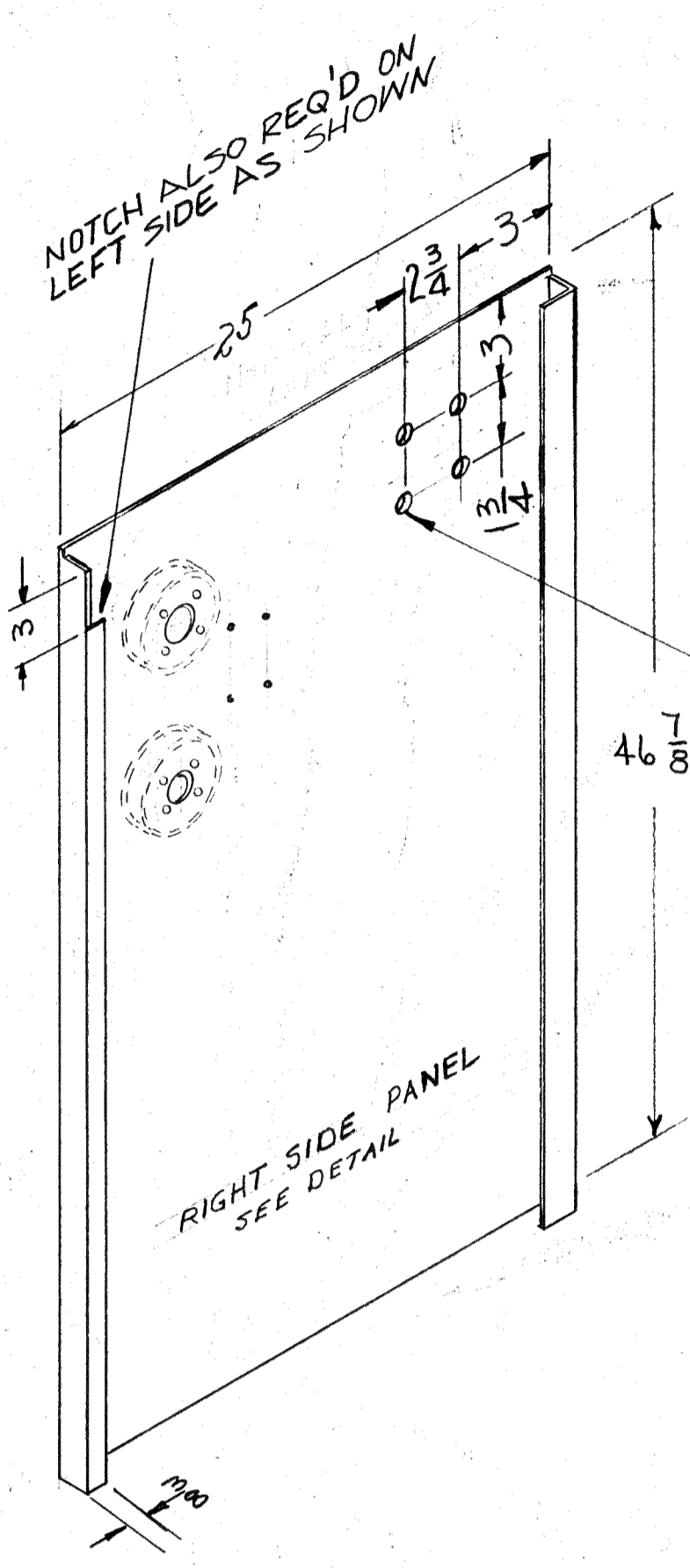
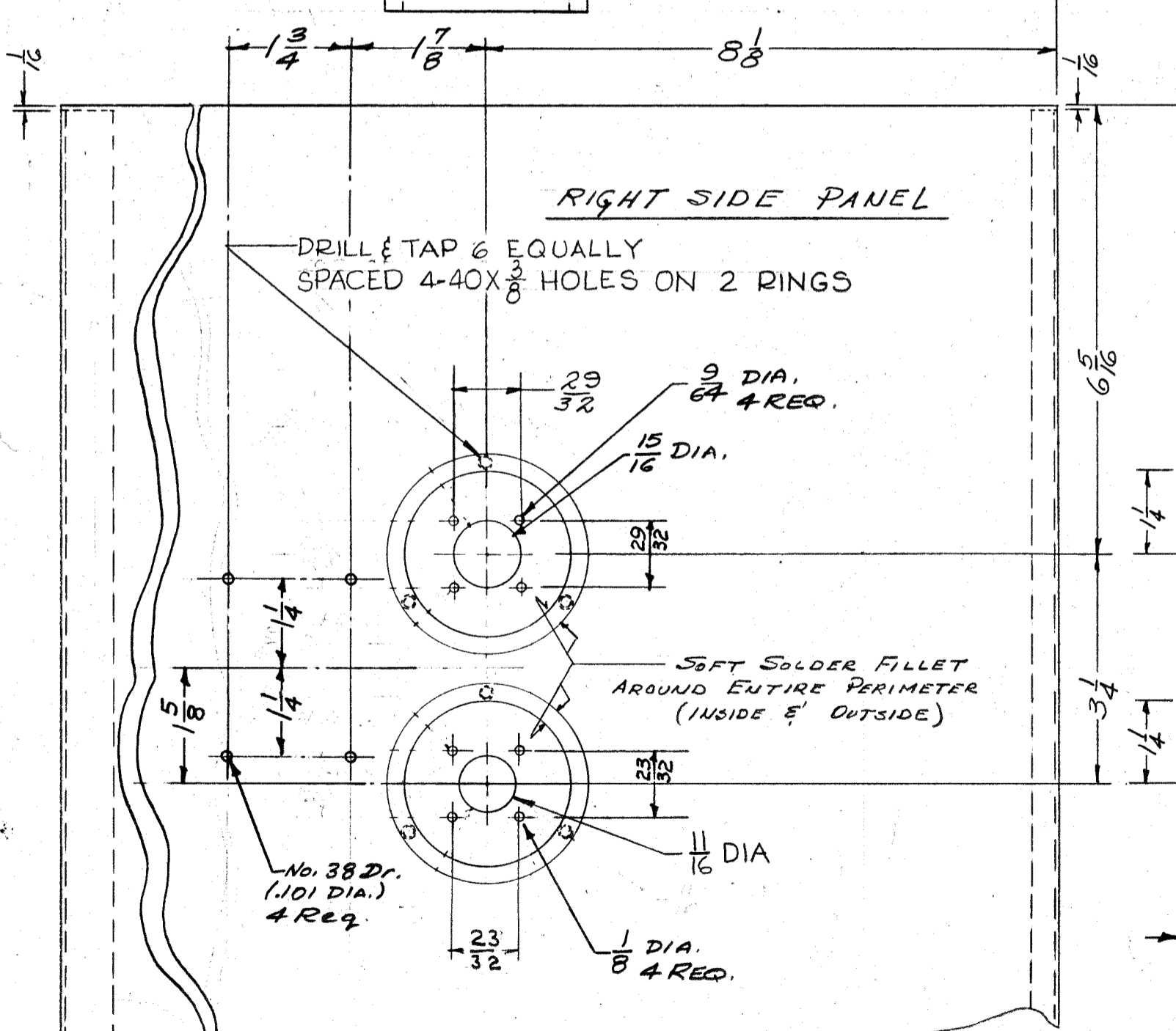
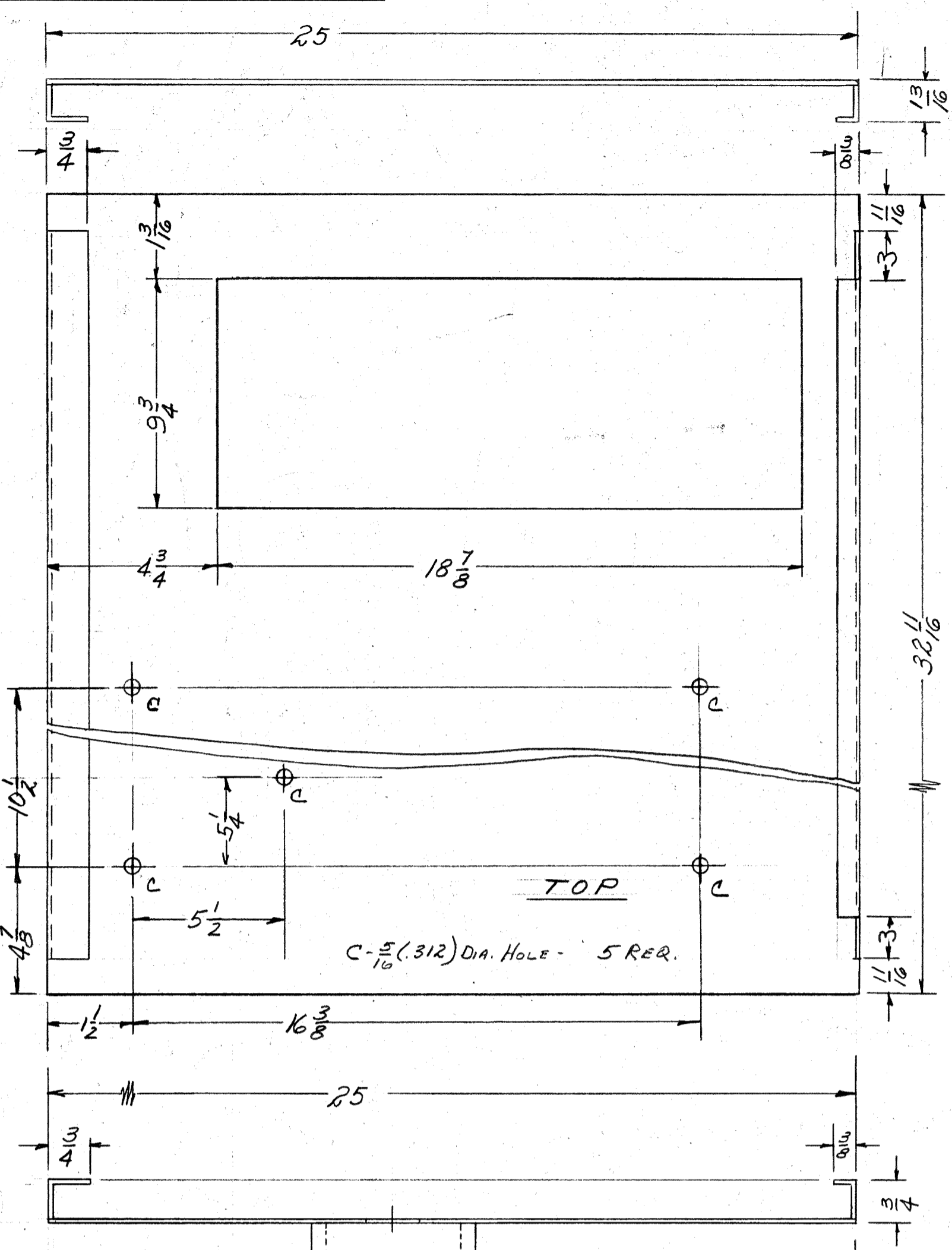

NOTICE TO PERSONS RECEIVING THIS DRAWING  
 THE TECHNICAL MATERIEL CORPORATION claims proprietary right in the material disclosed hereon. This drawing is issued in confidence for engineering information only and may not be reproduced or used to manufacture anything shown hereon without permission from THE TECHNICAL MATERIEL CORPORATION to the user. This drawing is loaned for mutual assistance and is subject to recall at any time.  
 Property of:  
 THE TECHNICAL MATERIEL CORPORATION  
 BAHAMONCK, NEW YORK

C	1	3" WATCH ADDED	11/12/58	4	FA
B	1	BOTTOM PLATE DIM. CLARIFIED	11/25/58	1	FA
A	1	ADDED 5" C HOLES	10/14/58	1	FA

ISSUE	ITEM	CHANGED FROM	DATE	CH. NO.	DRAFTS	CHECKER	ENG. APP.

ALL	DEC. DIM. ±	FRAC. DIM. ±	ANGULAR DIM. ±	SCALE:	DRILL PUNCH, COMMERCIAL STOCK	SIZES AND MANUFACTURERS	TOLERANCES ARE NOT INCLUDED.
				SEE 5-396			

REV.	ITEM	REVISION	DATE	CH. NO.	DRAFT	CHECKER	APP.
K		SEE SHIT. 7	6/22/52	20740	GE		
J		6 4-40 X 3/8 HOLES TAPPED ON RINGS	3-9-66	15803	WHU		
H		SEE SHEET 11 OF 12	2-15-63	8242			
G		Right Side Panel # 48 Dr. Holes	11/16/61	5807	RLM		
F		Revision Letter Clarified	11/16/61	4019	DM		
D		Four No. 38 Drill Holes Added to Right Side Panel	11/16/59	586	16		

REQ PER UNIT	MODEL	PROJECT NO.	ASBY. NO.	DATE
1	CAB-7			10-10-58

REQ. ITEM	PART NO.	DESCRIPTION	SYMBOL
SEE 5-396		THE TECHNICAL MATERIEL CORP. MAMARONECK, NEW YORK	
CABINET			
MATERIAL	WEIGHT PER PC.		
TYPE & TEMPER	110-58 2W	ELC. DES. APP.	RFB
HEAT TREAT. SPEC.		DRAWN	AW
FINISH & SPEC. NO.		CHECKED	AW
		FINAL APPROVED	
		SHEET 1 OF 12	MS-1360 K

MS-1360 K

IF IT IS FOUND DESIRABLE TO CHANGE ANY TOLERANCE OR OTHER DETAIL SPECIFIED ON THIS DRAWING NOTIFY THE PURCHASER PROMPTLY.  
 MAXIMUM ALLOWABLE TOLERANCES HAVE BEEN DETERMINED AND DEVIATIONS WILL BE CAUSE FOR REJECTION. REMOVE ALL BURRS AND SHARP EDGES.

**NOTICE TO PERSONS RECEIVING THIS DRAWING**

THE TECHNICAL MATERIEL CORPORATION claims proprietary right in the material disclosed herein. This drawing is issued in confidence for engineering information only and may not be reproduced or used to manufacture anything shown herein without permission from THE TECHNICAL MATERIEL CORPORATION to the user. This drawing is loaned for mutual assistance and is subject to recall at any time.

Property of:  
 THE TECHNICAL MATERIEL CORPORATION  
 MAMARONECK, NEW YORK

**HOLE LEGEND**  
 A -  $\frac{9}{32}$  (.281) DIA. HOLE - 8 REQ.  
 B -  $\frac{13}{64}$  (.203) DIA. HOLE - 8 REQ.

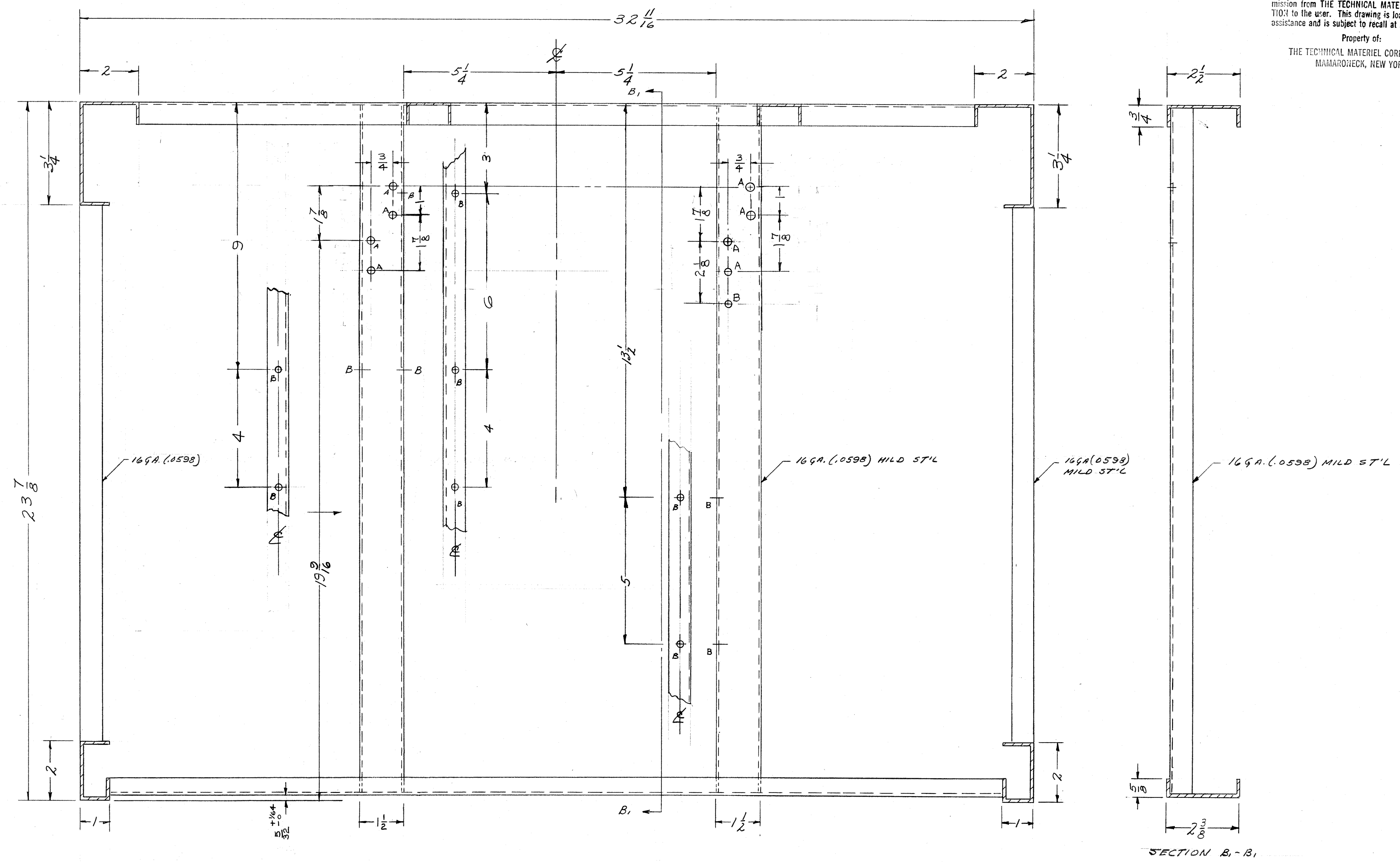

NOTE: MATERIAL 12 GA. (.1046) MILD STEEL UNLESS NOTED OTHERWISE.

K	SEE SHT. 7	6227	20740	GE	ES	3
J	SEE SHEET 1 OF 12	3-9-44	15893	WLD	RCB	2
H	SEE SHEET 11 OF 12	2-15-43	8242	WLD	RCB	2
G	SEE SHEET 12 OF 1	11-15-41	5807	WLD	RCB	2
F	Revision Letter Clarified	1/21/61	4019	DRY	RCB	2
D	(4) 'A' HOLES ADDED	9-21-60	3010	DRY	RCB	2
C	2 1/8 DIM. WAS 1 3/4	5-20-60	2305	DRY	RCB	2
B	1 ANT 'B' HOLES WAS 4 2 ANT 'A' HOLES WAS 8	1/23/59	724	DRY	RCB	2
A	1 ANT 'A' HOLES WAS 4 2 ADDED 'B' HOLES	8/24/57	557	DRY	RCB	2
ISSUE	CHANGED FROM	DATE	CN. NO.	DRAFTS	CHECKER	ENG. APP.
ALL OTHERS	DEC. DIM. ± FRAC. DIM. ± ANGULAR DIM. ±	?	SEE 5-396	DRILL PUNCH, COMMERCIAL STOCK SIZES AND MANUFACTURERS TOLERANCES ARE NOT INCLUDED.		

1	CAB-7	PROJECT NO.	ABS'Y. NO.	10-13-58	DATE
REQ PER UNIT	MODEL	USED ON			

REQ. ITEM	PART NO.	DESCRIPTION	SYMBOL
SEE-5-396		THE TECHNICAL MATERIEL CORP. MAMARONECK, NEW YORK	
STOCK SIZE		CABINET	
MATERIAL	WEIGHT PER PC.	SECTION B-B	
TYPE & TEMPER		10-13-58	REB
HEAT TREAT. SPEC.		2-4-60	RCB
FINISH & SPEC. NO.		CHECKED	FINAL APPROVAL

MS-1360 K

IF IT IS FOUND DESIRABLE TO CHANGE ANY TOLERANCE OR OTHER DETAIL SPECIFIED ON THIS DRAWING NOTIFY THE PURCHASER PROMPTLY.  
 MAXIMUM ALLOWABLE TOLERANCES HAVE BEEN DETERMINED AND DEVIATIONS WILL BE CAUSE FOR REJECTION. REMOVE ALL BURRS AND SHARP EDGES

**NOTICE TO PERSONS RECEIVING THIS DRAWING**

THE TECHNICAL MATERIEL CORPORATION claims proprietary right in the material disclosed herein. This drawing is issued in confidence for engineering information only and may not be reproduced or used to manufacture anything shown herein without permission from THE TECHNICAL MATERIEL CORPORATION to the user. This drawing is loaned for mutual assistance and is subject to recall at any time.

Property of:  
 THE TECHNICAL MATERIEL CORPORATION  
 MAMARONECK, NEW YORK

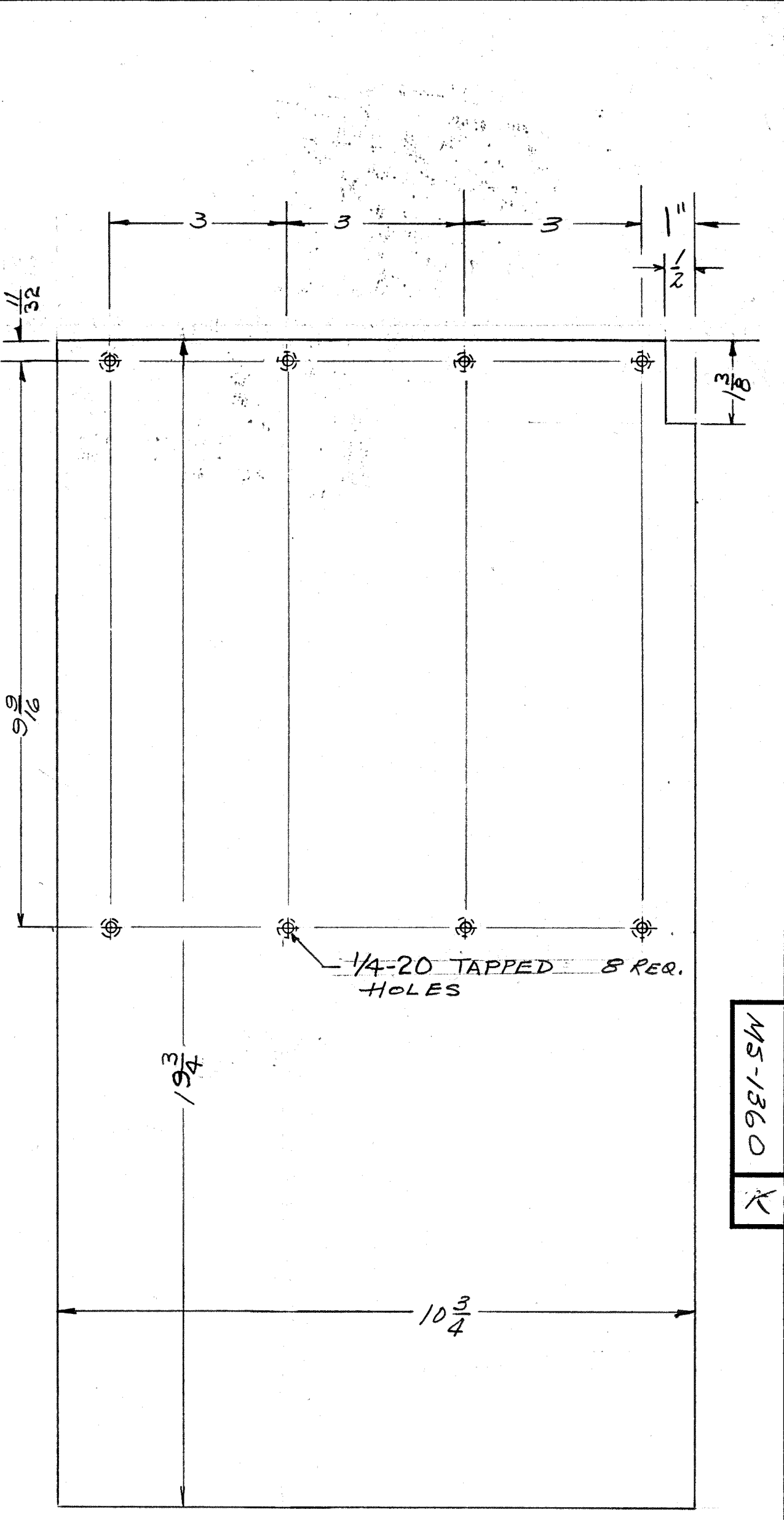
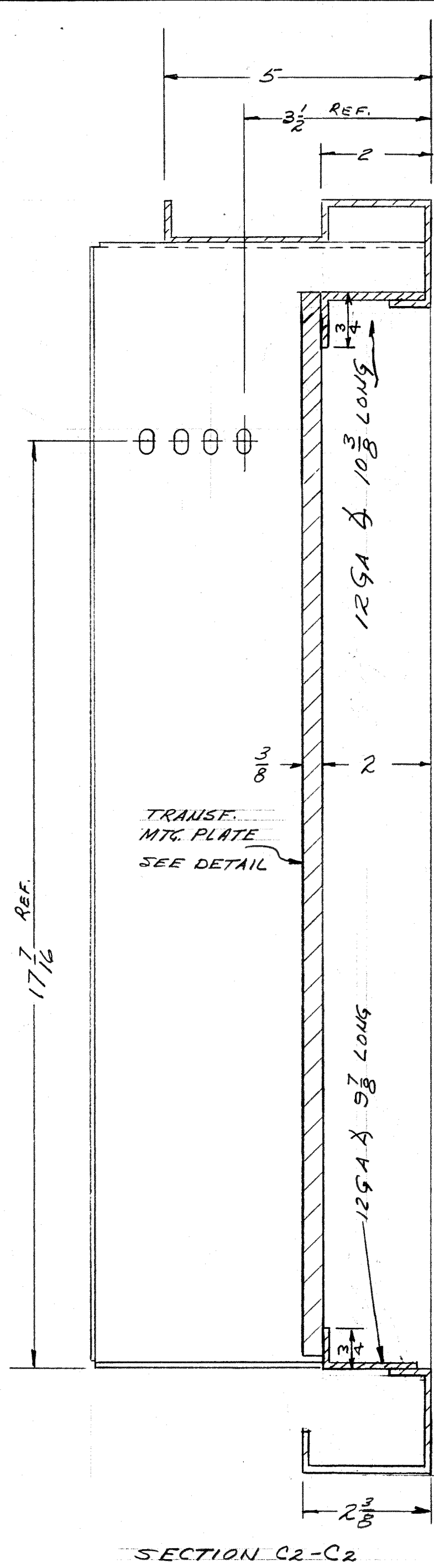
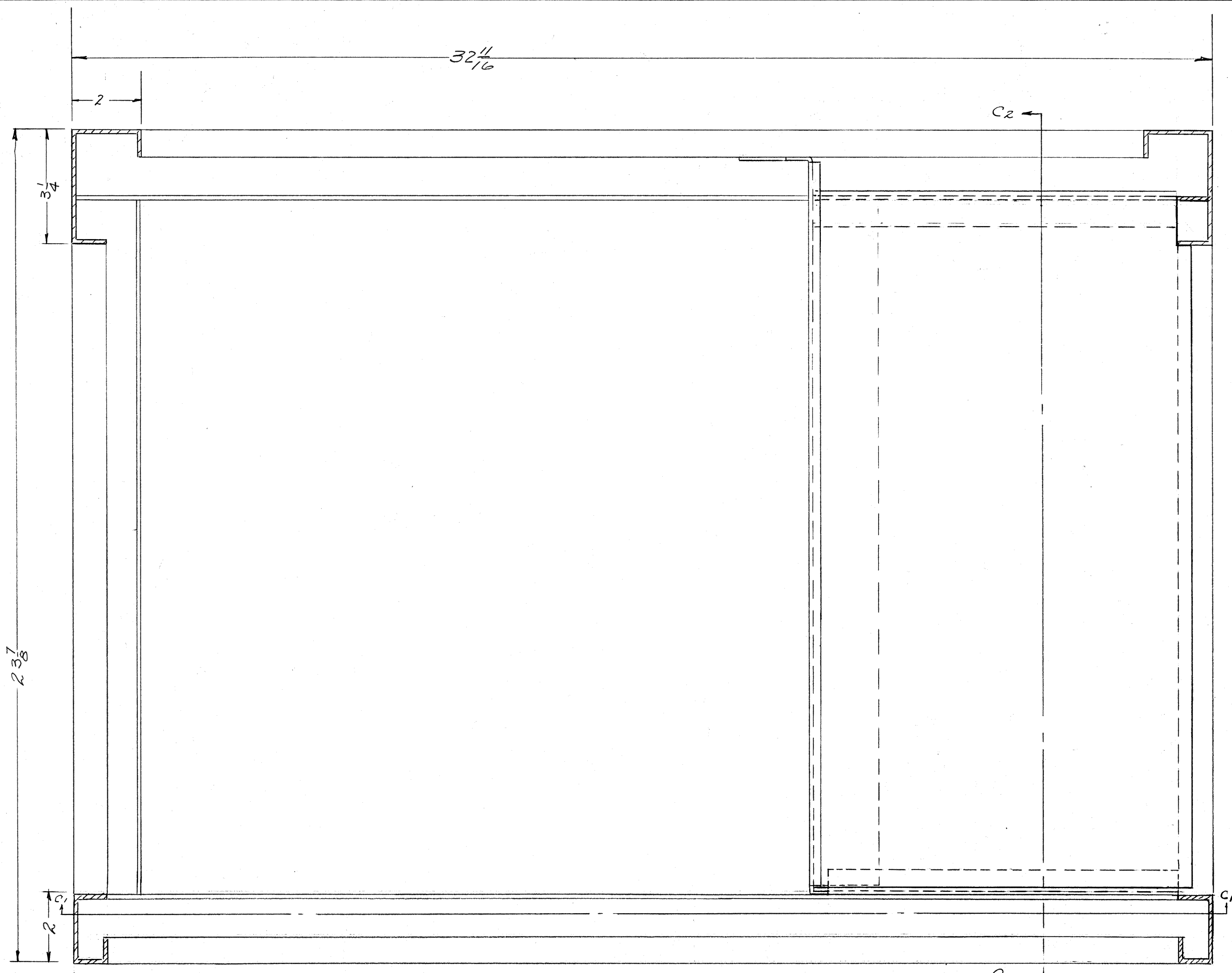

TRANSFORMER MOUNTING PLATE  
 MAT'L: 1/8" PLATE STL

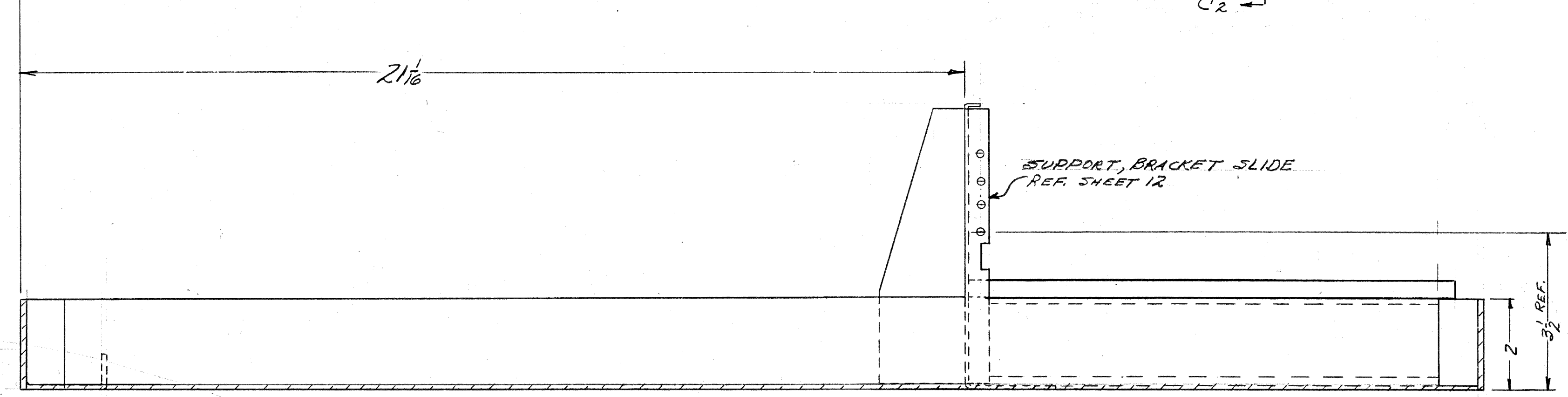

SECTION C1-C1

K	SEE SHT. 7	6/27/60	20710	GE	ES	ES
J	SEE SHEET 1 OF 12	5-9-66	15893	WHD	ES	ES
H	ON TRANS. MTC. PLATE DIM 1" WAS 7/8	2-15-63	8242	RL	ES	ES
G	SEE SHEET 12 & 1	11-16-61	5807	RL	ES	ES
F	Revision Letter Clarified	7/16/61	4019	DM	ES	ES
D	2 1/2 WAS 2 1/8					
C	1/4-20 TAPPED HOLES WERE 3/16" (8 REQ.)	7-1-60	C16	RL	ES	ES
B	1 1/4 X 2 X WAS 5/8 X 1 1/4					
B	1 1/4 WAS 1 3/8					
A	TRANS. MTC. PLATE DIM 18 1/8 WAS 18 3/8 CUTO PRODUCE DIMS	7/6/58		RL	ES	ES
ISSUE	CHANGED FROM	DATE	CN. NO.	DRAFTS	CHECKER	ENG. APP.
TOLERANCES SCALE: 6" = 1'-0"						
ALL OTHERS	DEC. DIM. ± FRAC. DIM. ± ANGULAR DIM. ±	SEE S-396	DRILL PUNCH COMMERCIAL STOCK SIZES AND MANUFACTURERS TOLERANCES ARE NOT INCLUDED.			

1	CAB-7	PROJECT NO.	10-13-58
REQ PER UNIT	MODEL	ASBY. NO.	DATE
USED ON			

REQ. ITEM	PART NO.	DESCRIPTION	SYMBOL
SEE S-396		THE TECHNICAL MATERIEL CORP. MAMARONECK, NEW YORK	
STOCK SIZE		CABINET	
MATERIAL	WEIGHT PER PC.	SECTION C-C	
TYPE & TEMPER	10-13-58	DRWN	ELEC. DES. APP. MECH. DES. APP.
HEAT TREAT. SPEC.	10-13-58	CHECKED	FINAL APPROVAL
FINISH & SPEC. NO.	SEE S-396	SHEET 11 OF 12	MS-1360 K

MS-1360 K

IF IT IS FOUND DESIRABLE TO CHANGE ANY TOLERANCE OR OTHER DETAIL SPECIFIED ON THIS DRAWING NOTIFY THE PURCHASER PROMPTLY.  
 MAXIMUM ALLOWABLE TOLERANCES HAVE BEEN DETERMINED AND DEVIATIONS WILL BE CAUSE FOR REJECTION. REMOVE ALL BURRS AND SHARP EDGES

NOTICE TO PERSONS RECEIVING THIS DRAWING  
 THE TECHNICAL MATERIEL CORPORATION claims proprietary right in the material disclosed hereon. This drawing is issued in confidence for engineering information only and may not be reproduced or used to manufacture anything shown hereon without permission from THE TECHNICAL MATERIEL CORPORATION to the user. This drawing is loaned for mutual assistance and is subject to recall at any time.  
 Property of:  
 THE TECHNICAL MATERIEL CORPORATION  
 MAMARONECK, NEW YORK

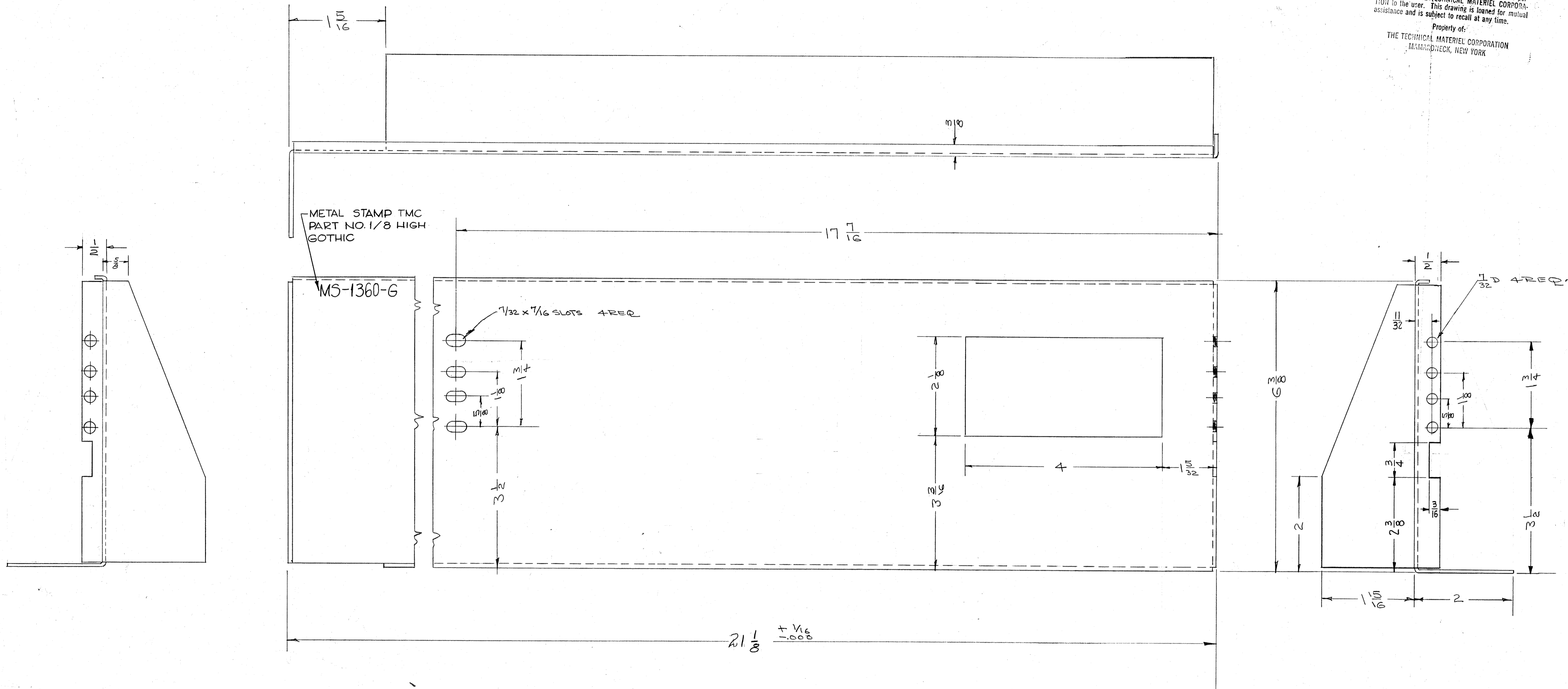

K	SEE SHIT. 7	6222	2710	GE	ES	ES	
N	SEE SHEET 1 OF 12	3-9-66	15893	NW	GP		
H	SEE SHEET 11 OF 12	24543	8242				
G	3/4 x 3/16 Notch Added	11-15-61	5801	RL			
E	Revision Letter Clarified	11/15/61	4019	DM			
D	Pictorial Clarified	1/16/62		LA			
A	Dim. Change: 3/8 x 3/16	11/14/63		Acc			
ISSUE	ITEM	CHANGED FROM	DATE	CH. NO.	DRAFTS	CHECKER	ENG. APP.
TOLERANCES		SCALE: 1" = 1"					
ALL OTHERS	DEC. DIM. ±	SEE S-396		DRILL, PUNCH, COMMERCIAL STOCK SIZES AND MANUFACTURERS TOLERANCES ARE NOT INCLUDED.			

1	CAB-7	PROJECT NO.	ABBY. NO.	8-25-58	DATE
REQ PER UNIT	MODEL	PROJECT NO.	ABBY. NO.	DATE	USED ON
MATERIAL		HEAT TREAT. SPEC.		FINISH & SPEC. NO.	
STEEL		MILD		SEE S-396	
STOCK SIZE		12 GA.		SHEET 12 OF 12	
DESCRIPTION		THE TECHNICAL MATERIEL CORP. MAMARONECK, NEW YORK		MS-1360 K	
SYMBOL		CABINET		SUPPORT BRACKET, SLIDE	
DRAWN		ELEC. DES. APP.		MECH. DES. APP.	
CHECKED		FINAL APPROVAL		RK	

NOTE TO PERSONS RECEIVING THIS DRAWING  
 THE TECHNICAL MATERIEL CORPORATION claims  
 proprietary right in the material disclosed herein.  
 This drawing is issued in confidence for engineering  
 information only and may not be reproduced or used  
 to manufacture anything shown hereon without per-  
 mission from THE TECHNICAL MATERIEL CORPORA-  
 TION to the user. This drawing is loaned for mutual  
 assistance and is subject to recall at any time.  
 Property of:  
 THE TECHNICAL MATERIEL CORPORATION  
 MAMARONECK, NEW YORK

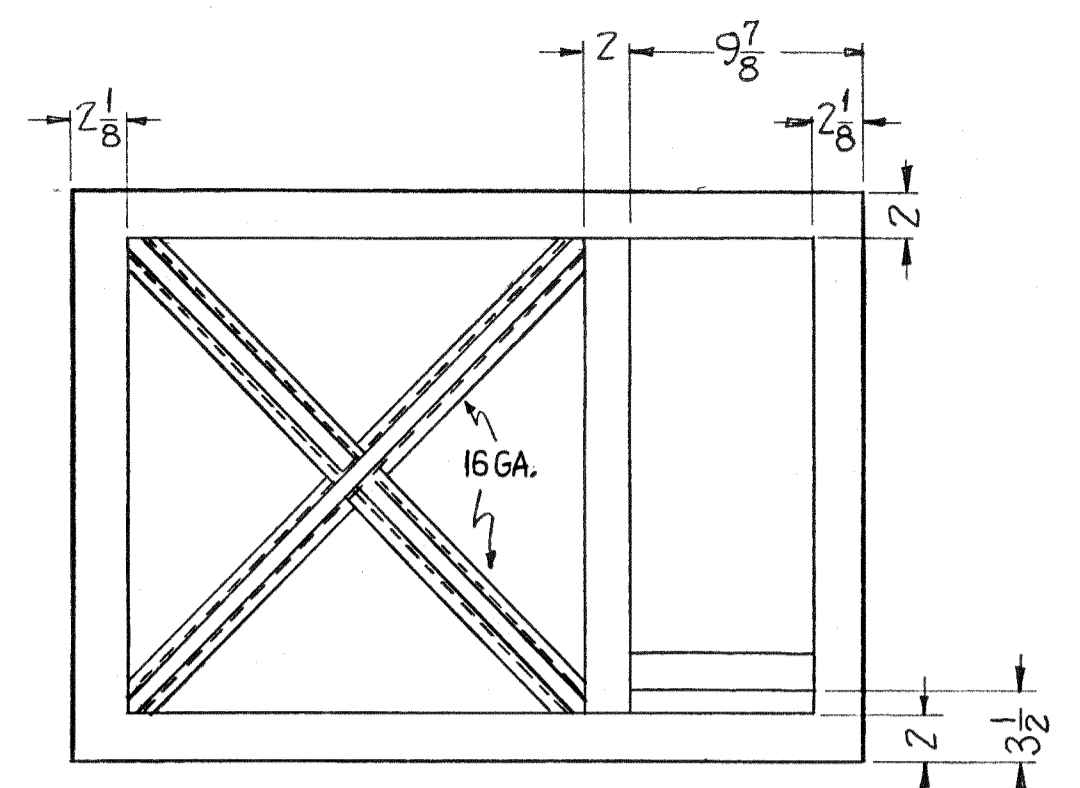

TOP VIEW  
 Ref.: Sheet 7

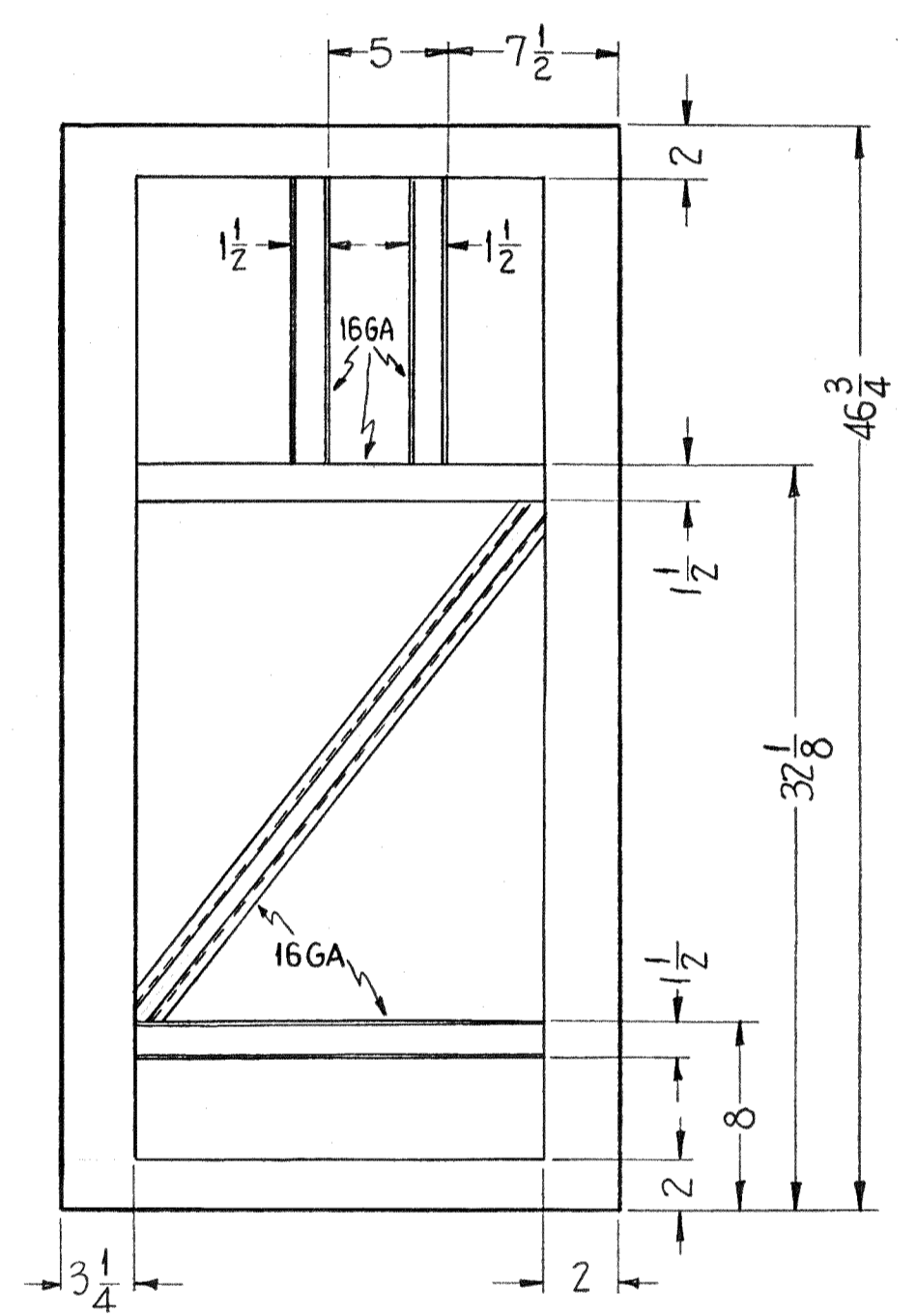

LEFT SIDE VIEW  
 Ref.: Sheet 6

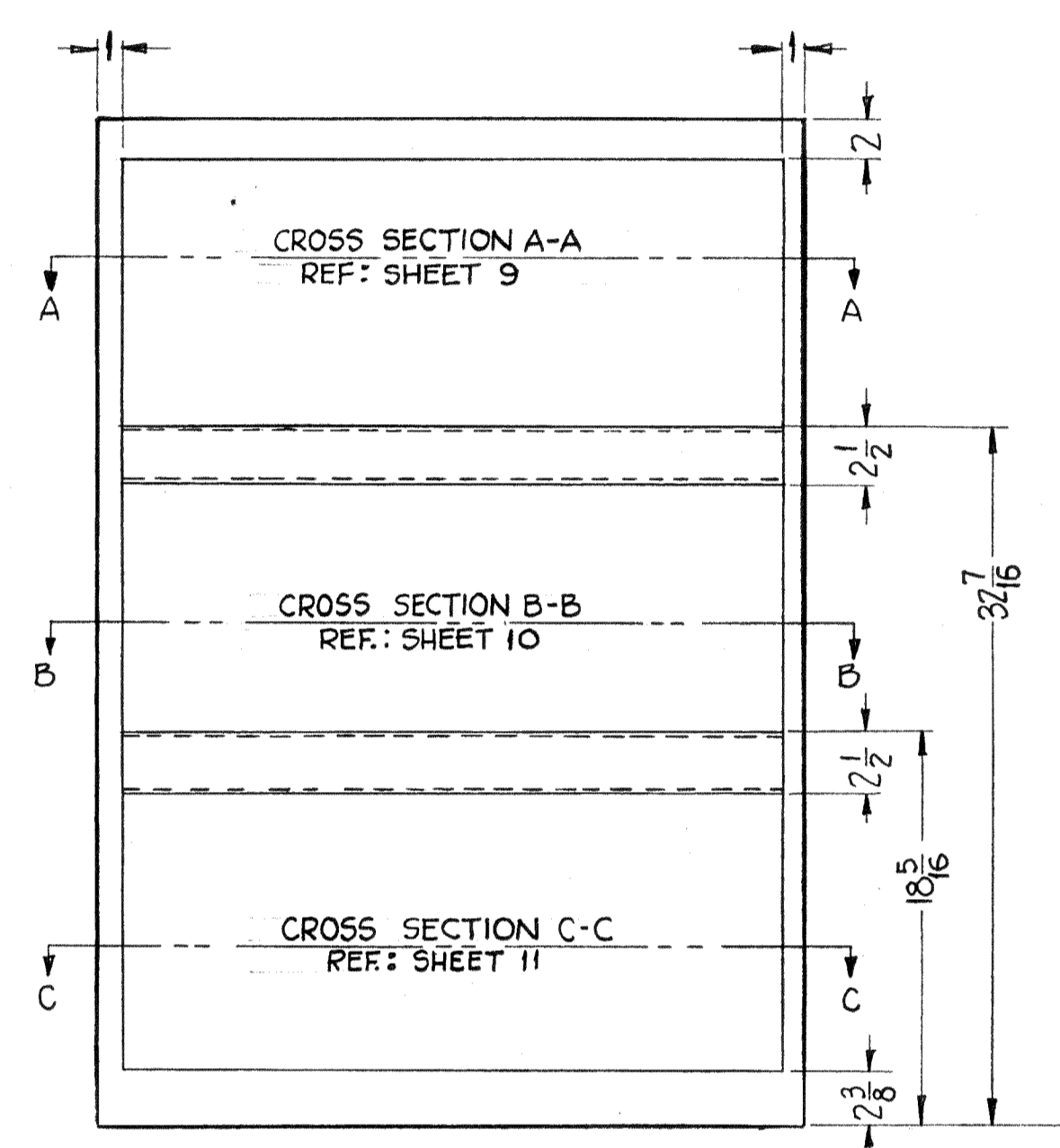

FRONT VIEW  
 Ref.: Sheet 3

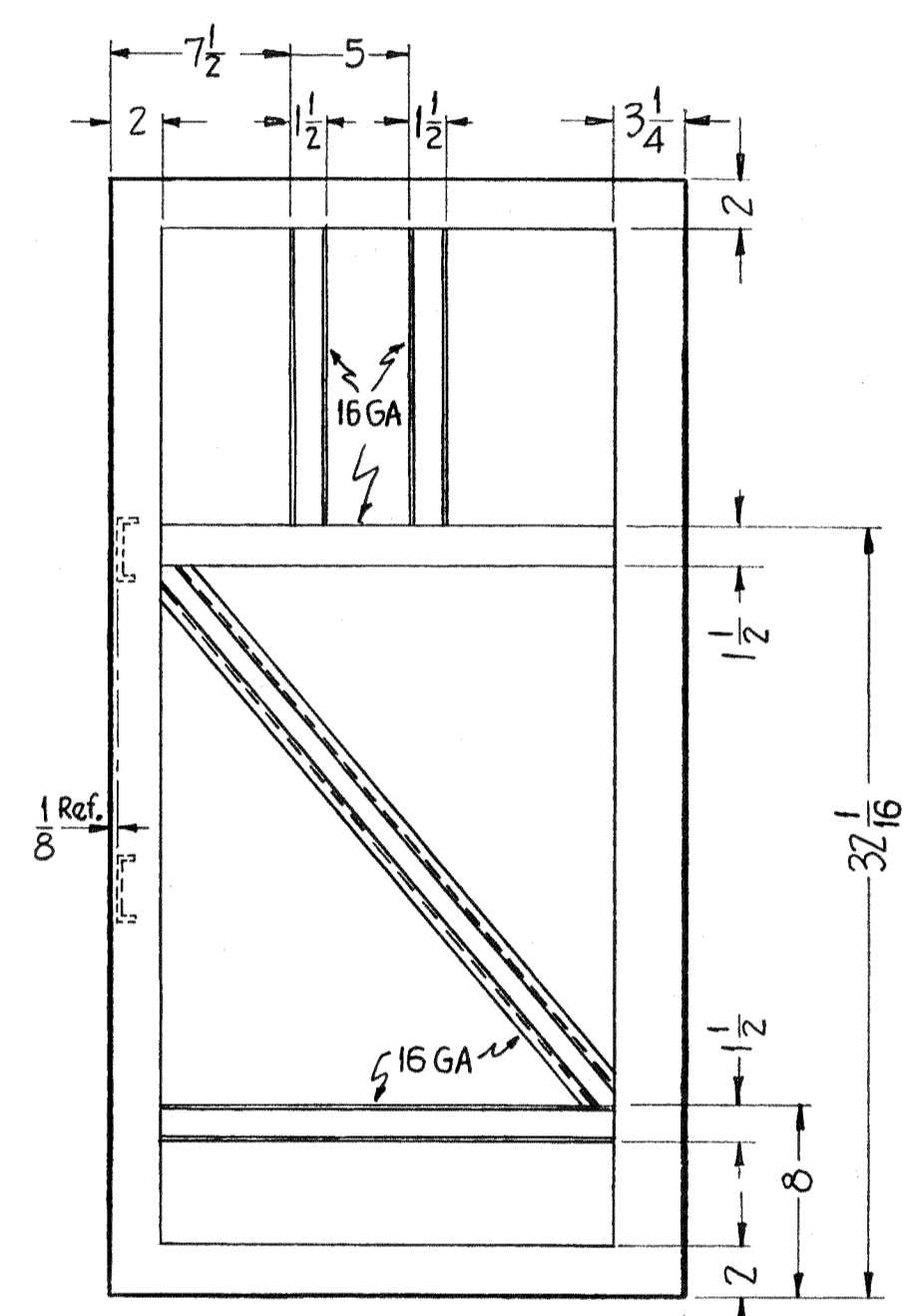

RIGHT SIDE VIEW  
 Ref.: Sheet 4

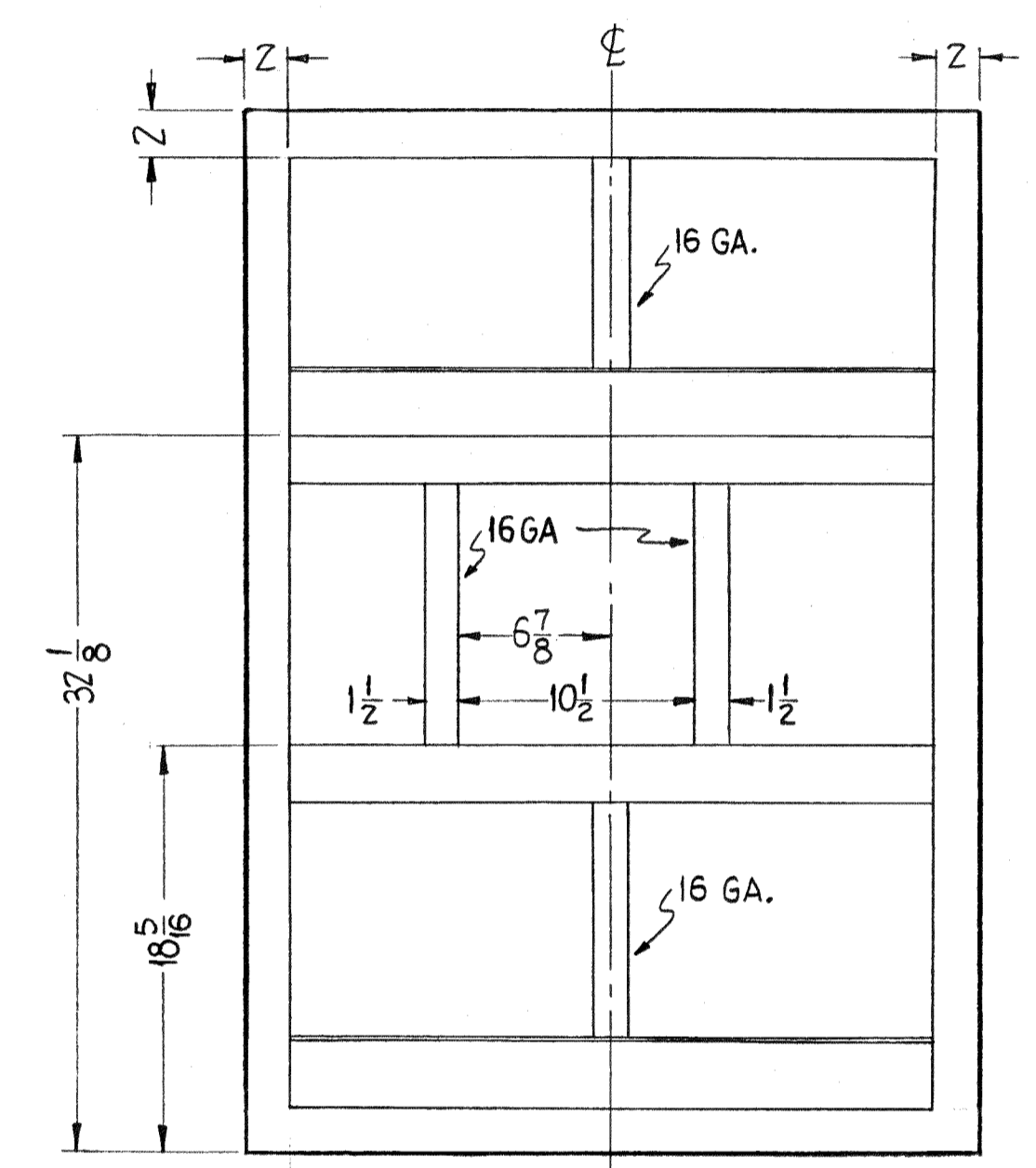

REAR VIEW  
 Ref.: Sheet 5

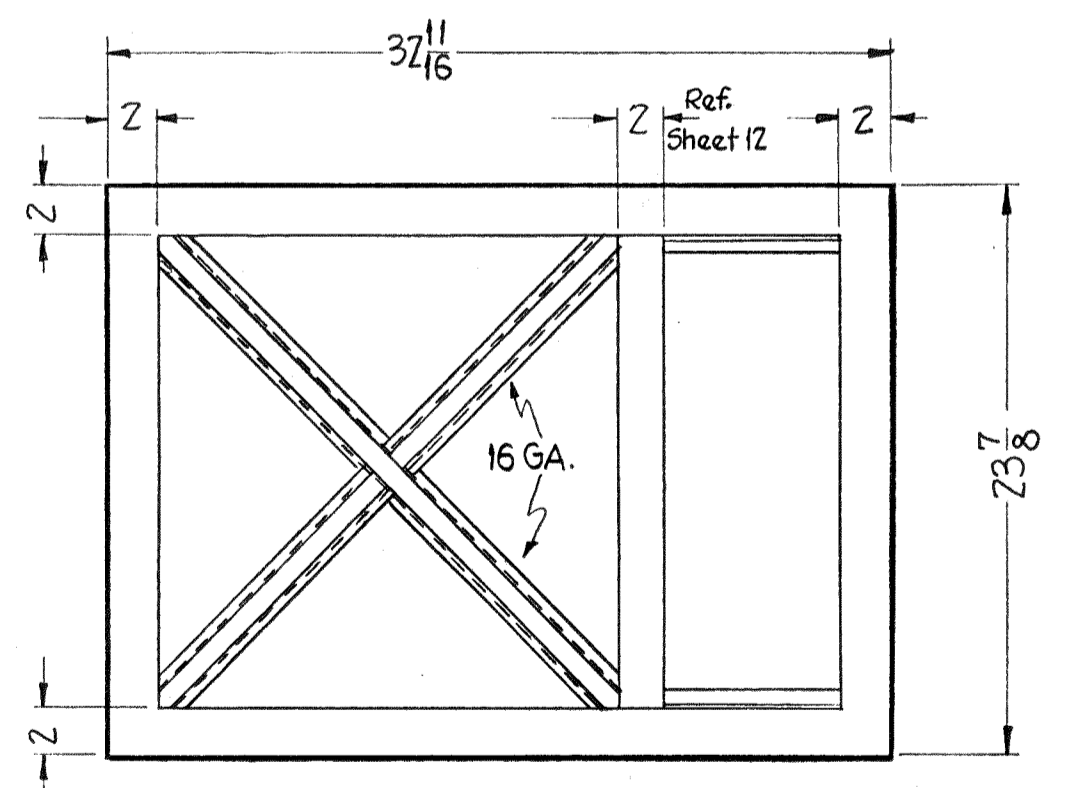

BOTTOM VIEW  
 Ref.: Sheet 8

SEE SHT. 7	6-22-72	20740	GE	4	6
SEE SHEET 1 OF 12	8-9-66	15893	WV		
SEE SHEET 11 OF 12	2-15-63	8242			
SEE SHEETS 12 & 1	11-16-61	5807	ZU		
Revision Letter Clarified	1-31-61	4019	DM		
Redrawn from Roll Size (NO REVISION)	1-26-61		DM		

SYM	ZONE	DESCRIPTION	DATE	CH. NO.	DRAFTS	CHECKER	ENG. APP.

UNLESS OTHERWISE SPECIFIED:  
 DIMENSIONS ARE IN INCHES  
 TOLERANCES ON  
 FRACTIONS ± 1/64 DECIMALS ± .005 ANGLES ± 1/2°

SCALE  
 MAXIMUM ALLOWABLE TOLERANCES HAVE BEEN DETERMINED AND ANY DEVIATIONS WILL BE CAUSE FOR REJECTION. REMOVE ALL BURRS & SHARP EDGES

REQ. PER UNIT	CAB-7	SECTION	ASS'Y. NO.	DATE
				1-26-61

REQ. ITEM	PART NO.	DESCRIPTION	SYMBOL
		THE TECHNICAL MATERIEL CORP. MAMARONECK, NEW YORK	
		FRAME, PICTORIAL MODEL CAB-7	
		MATERIAL	
		TYPE & TEMPER	
		HEAT TREAT. SPEC.	
		FINISH & SPEC. NO.	

DRAWN: [Signature] CHECKED: [Signature] FINAL APPROVAL: [Signature]  
 ELEC. DES. APP. MECH. DES. APP. SHEET 2 OF 12

MS-1360 K

IF IT IS FOUND NECESSARY TO CHANGE ANY TOLERANCE OR OTHER DETAIL SPECIFIED ON THIS DRAWING NOTIFY THE PURCHASER PROMPTLY.  
 MAXIMUM ALLOWABLE TOLERANCES HAVE BEEN DETERMINED AND DEVIATIONS WILL BE CAUSE FOR REJECTION.  
 REMOVE ALL BURRS AND SHARP EDGES

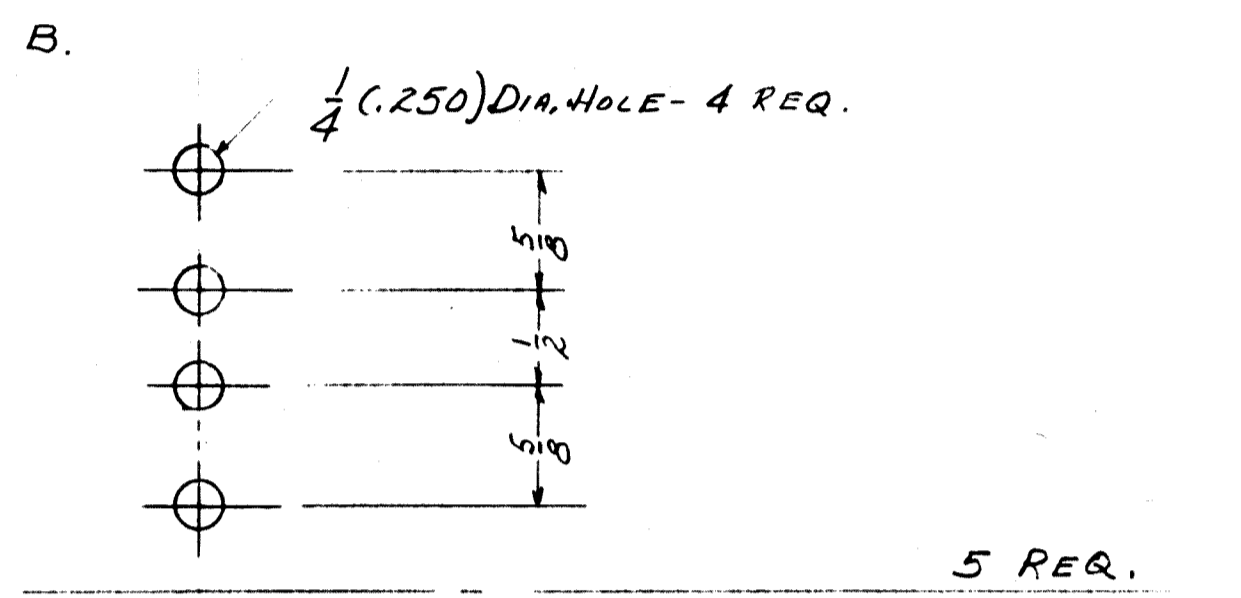
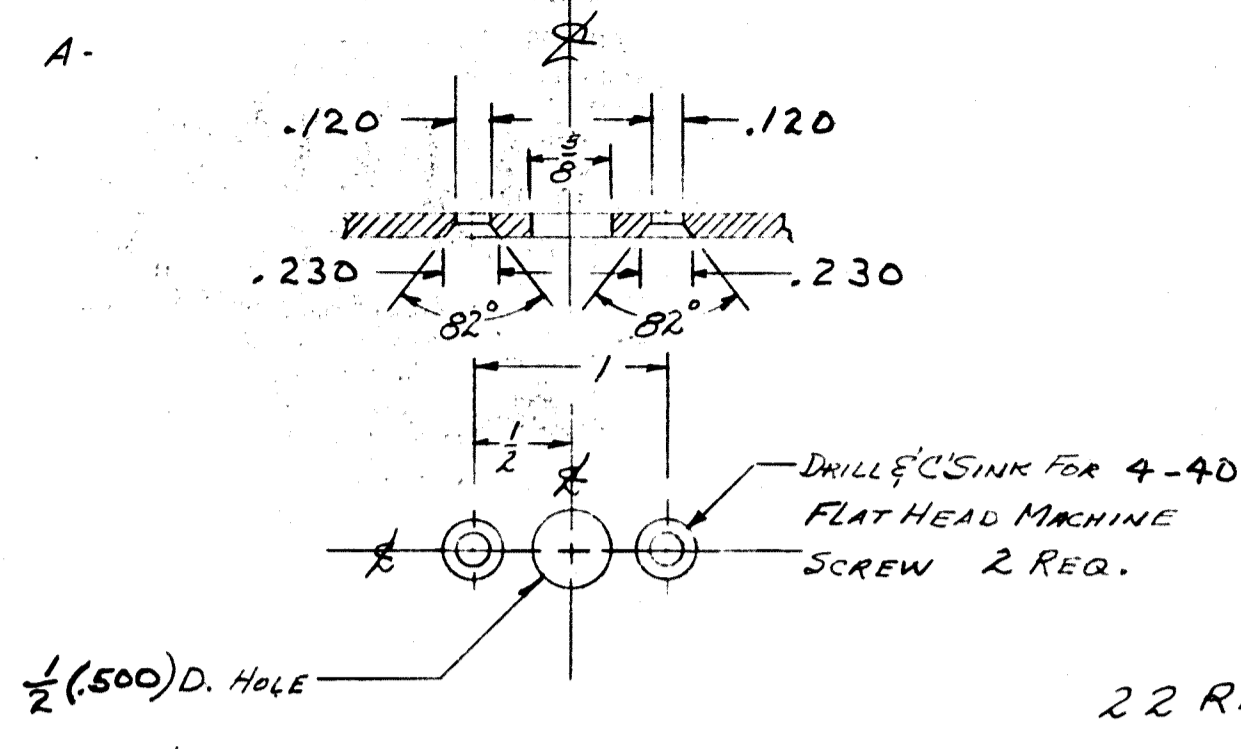

- E - 3/16 (.375) DIA. HOLE 3 REQ.  
 D - 1/4 (.171) DIA. HOLE 3 REQ.  
 C - DRILL & SINK FOR 6-32 FLATHEAD SCREW 6 REQ.

REV	ITEM	CHANGED FROM	DATE	EN. NO.	DRAFTS	CHECKER	ENG. APP.
K		SEE SHT 7	6/22/42	20710	GE		
J		SEE SHEET 1 OF 12	3/9/44	15893	WU		
H		SEE SHEET 11 OF 12	2/15/43	8242			
G		See Sheet 12 of 12	11/6/41	5807	KU		
F		Revision Letter Clarified	1/31/61	4019			
E	2	"E" HOLE WAS 5/16	1/1/58				
E	1	19/16 WAS 19/32					
D		4-40 C/SINK DETAIL WAS 6-32	1/1/41	616			
C		REVISION LETTER WAS BY	1/1/41	587			
B		"D" 5/16 BELOW THE HOLE	1/1/41	572			
A		"D" HOLES RELOCATED	1/1/41	558			
A		DR. CHG. 2 3/8 WAS 2 1/2	1/1/41				
A		1/2 WAS 3/8					

NOTICE TO PERSONS RECEIVING THIS DRAWING  
 THE TECHNICAL MATERIEL CORPORATION claims proprietary right in the material disclosed hereon. This drawing is issued in confidence for engineering information only and may not be reproduced or used to manufacture anything shown hereon without permission from THE TECHNICAL MATERIEL CORPORATION to the user. This drawing is loaned for mutual assistance and is subject to recall at any time.

Property of:  
 THE TECHNICAL MATERIEL CORPORATION  
 MAMARONECK, NEW YORK

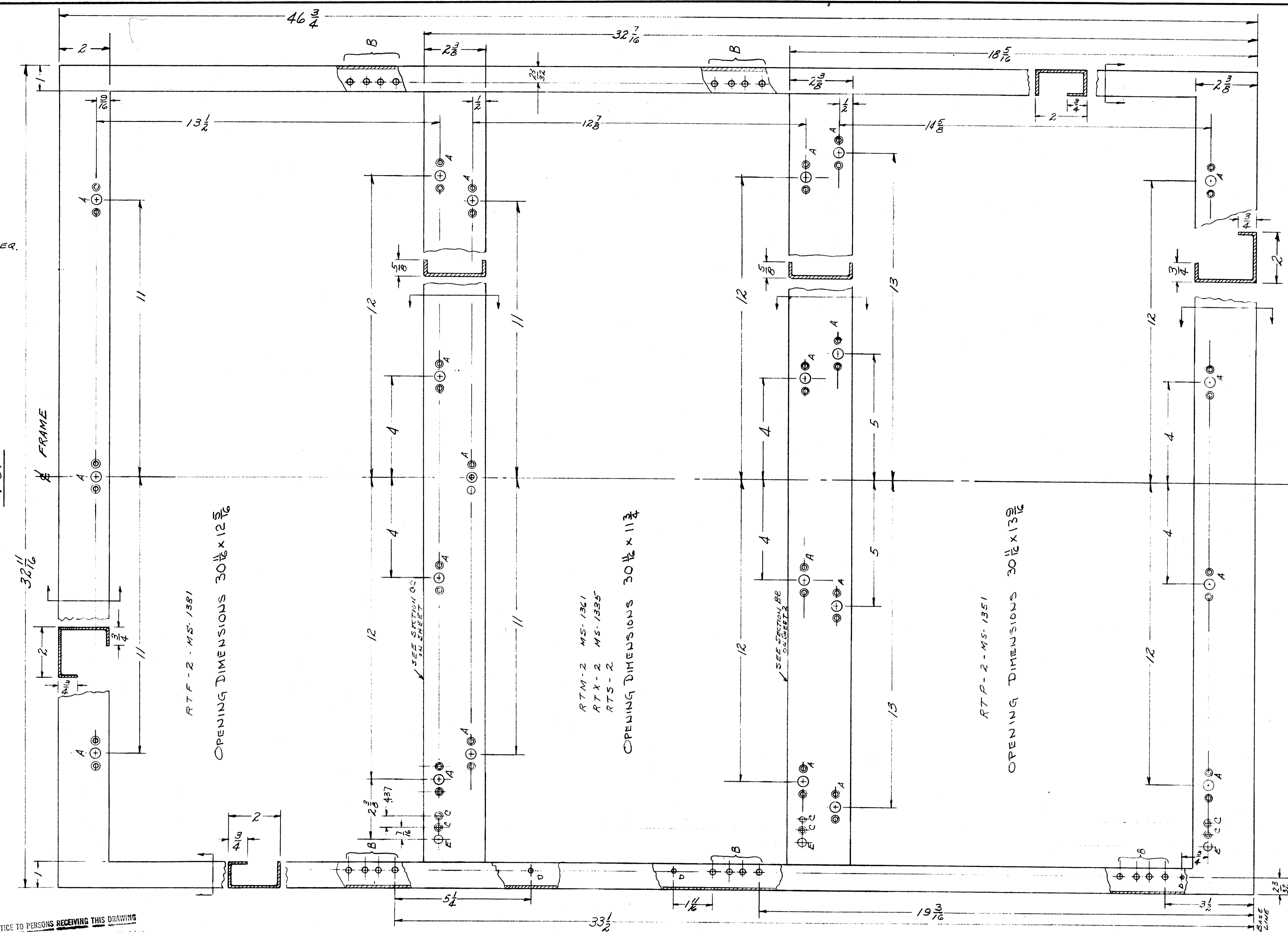

NOTE. MATERIAL 12GA (1046) MILD STEEL UNLESS NOTED OTHERWISE.

REQ. ITEM	PART NO.	DESCRIPTION	SYMBOL
1	CAB-7	FRONT VIEW	
SEE S-396		THE TECHNICAL MATERIEL CORP.	
STOCK SIZE		MAMARONECK, NEW YORK	
CAB		CABINET	
MATERIAL		FRONT VIEW	
TYPE & TEMPER		10-8-58	
HEAT TREAT. SPEC.		MECH. DES. APP.	
FINISH & SPEC. NO.		ELEC. DES. APP.	
SHEET 3 OF 12		MECH. DES. APP.	
MS-1360 K		FINAL APPROVAL	

REQ. PER UNIT	MODEL	PROJECT NO.	ASSY. NO.	DATE
1	CAB-7			10-11-58
USED ON				

MS-1360 K

IF IT IS FOUND DESIRABLE TO CHANGE ANY TOLERANCE OR OTHER DETAIL SPECIFIED ON THIS DRAWING NOTIFY THE PURCHASER PROMPTLY.  
 MAXIMUM ALLOWABLE TOLERANCES HAVE BEEN DETERMINED AND DEVIATIONS WILL BE CAUSE FOR REJECTION. REMOVE ALL BURRS AND SHARP EDGES.

**NOTICE TO PERSONS RECEIVING THIS DRAWING**

THE TECHNICAL MATERIEL CORPORATION claims proprietary right in the materiel disclosed herein. This drawing is issued in confidence for engineering information only and may not be reproduced or used to manufacture anything shown hereon without permission from THE TECHNICAL MATERIEL CORPORATION to the user. This drawing is loaned for mutual assistance and is subject to recall at any time.

Property of:  
 THE TECHNICAL MATERIEL CORPORATION  
 MAMARONECK, NEW YORK

A-  $\frac{3}{16}$  (.187) DIA. HOLE 1 Req.

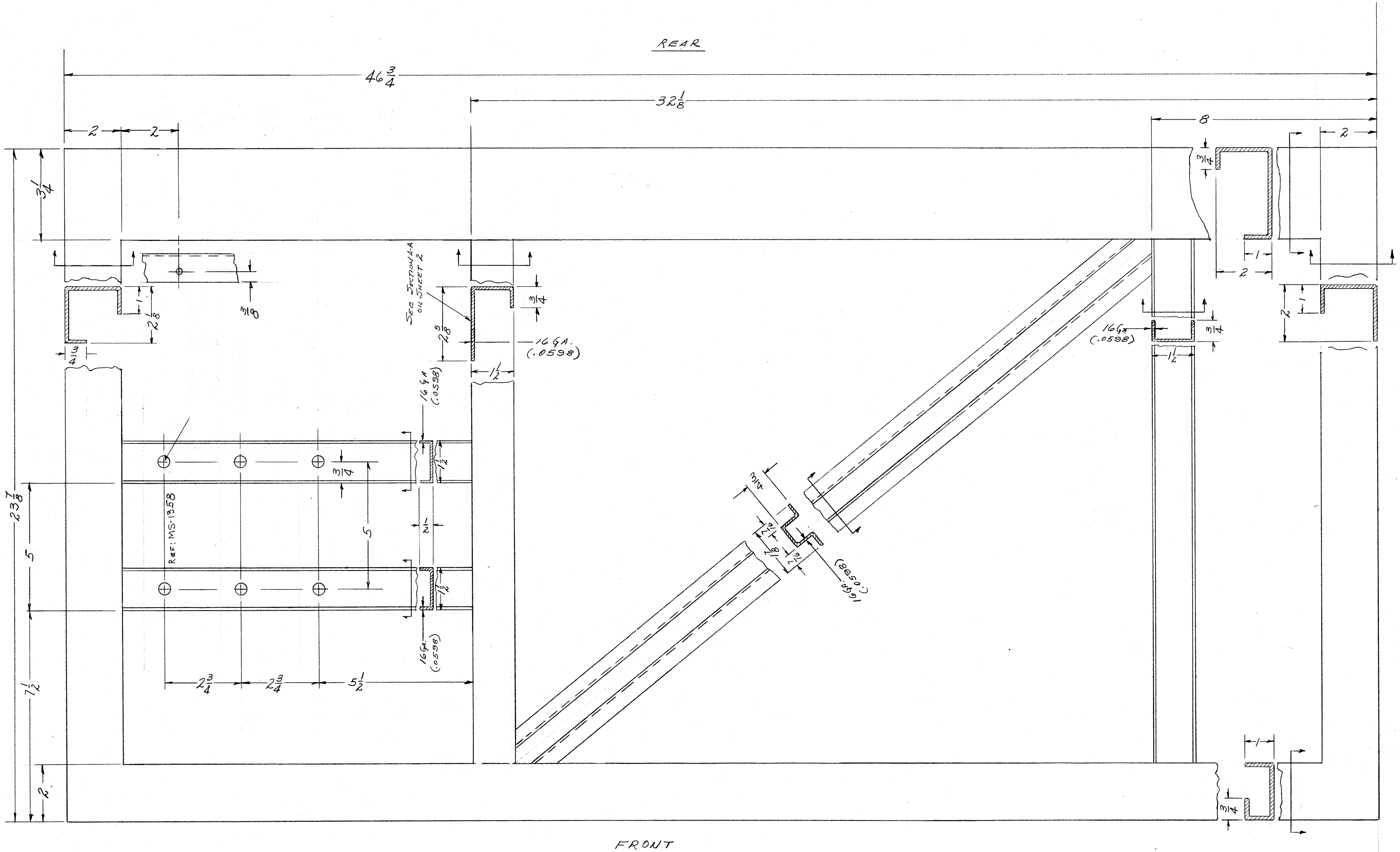

**NOTE:**  
 ALL MEMBERS 12 GA. (.105) UNLESS NOTED OTHERWISE.

REV.	DESCRIPTION	DATE	BY	CHECKED	ENG. APP.	
K	SEE SHT 7	6/22/53	20740	GE		
U	SEE SHEET 1 OF 12	3-9-54	15593	WHW		
H	SEE SHEET 11 OF 12	2-15-53	8248	RU		
G	SEE SHEETS 12 & 1	11-6-51	5807	RU		
F	Revision Letter Clarified	1/21/51	4019	WMM		
B	ADDED 'A' HOLE	11/20/53	724	WCC		
A	DIM. CHANGE 32'18'WAS 32'16'	11/20/53		WCC		
ISSUE ITEM	CHANGED FROM	DATE	GN. NO.	DRAFTS	CHECKER	ENG. APP.
TOLERANCES		SCALE: 6"=10"				
ALL	DEC. DIM. $\pm$	DRILL, PUNCH, COMMERCIAL STOCK				
OTHERS	FRAC. DIM. $\pm$	SIZES AND MANUFACTURERS				
	ANGULAR DIM. $\pm$	TOLERANCES ARE NOT INCLUDED.				

1	CAB-7	PROJECT NO.	10-13-53
REQ PER UNIT	MODEL	ASSY. NO.	DATE
	USED ON		

REQ. ITEM	PART NO.	DESCRIPTION	SYMBOL
SEE S-396		THE TECHNICAL MATERIEL CORP. MAMARONECK, NEW YORK	
	STOCK SIZE	CABINET	
	MATERIAL	RIGHT SIDE VIEW	
	TYPE & TEMPER	10-8-53	REF
	HEAT TREAT. SPEC.	CHEKED	FINAL APPROVAL
	FINISH & SPEC. NO.	SHEET 4 OF 12	MS-1360 K

MS-1360 K

IF IT IS FOUND DESIRABLE TO CHANGE ANY TOLERANCE OR OTHER DETAIL SPECIFIED ON THIS DRAWING NOTIFY THE PURCHASER PROMPTLY.  
 MAXIMUM ALLOWABLE TOLERANCES HAVE BEEN DETERMINED AND DEVIATIONS WILL BE CAUSE FOR REJECTION.  
 REMOVE ALL BURRS AND SHARP EDGES

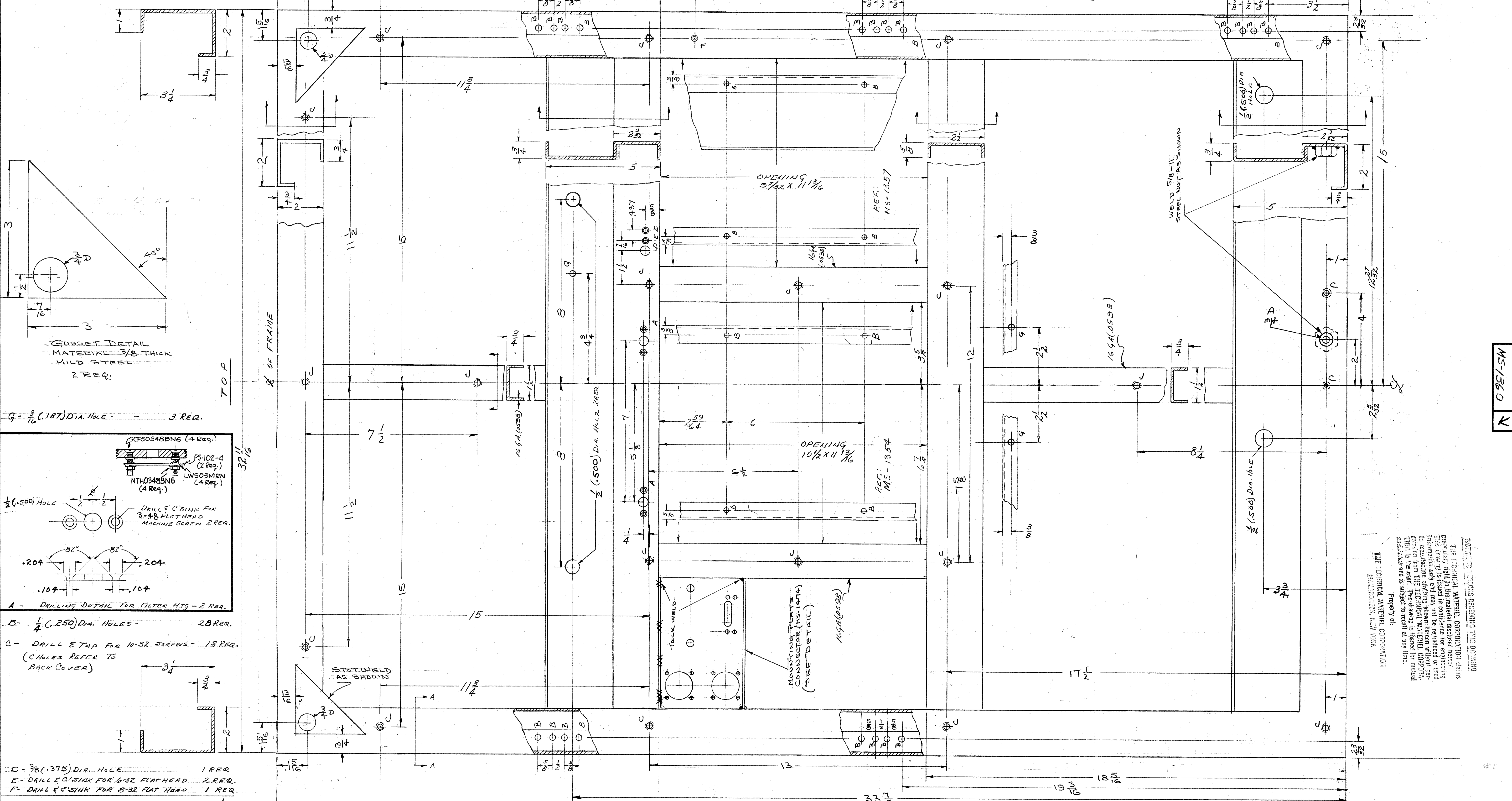

GUSSET DETAIL  
 MATERIAL 3/8 THICK  
 MILD STEEL  
 2 REQ.

G - 3/16 (.187) DIA. HOLE - 3 REQ.

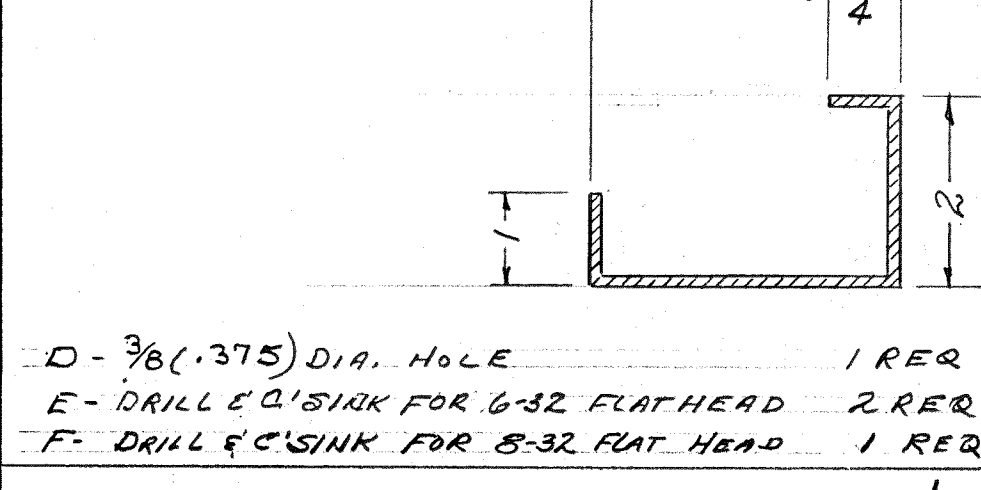
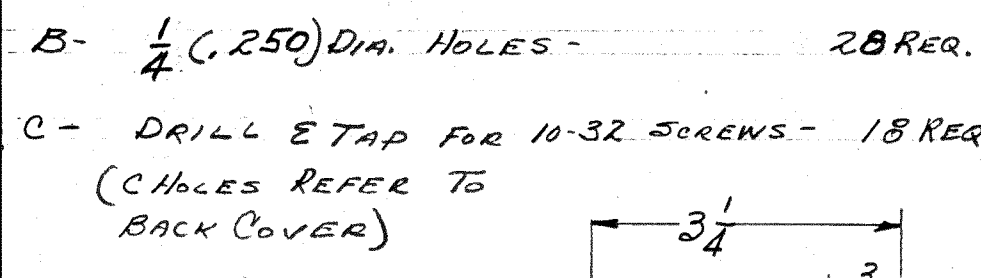
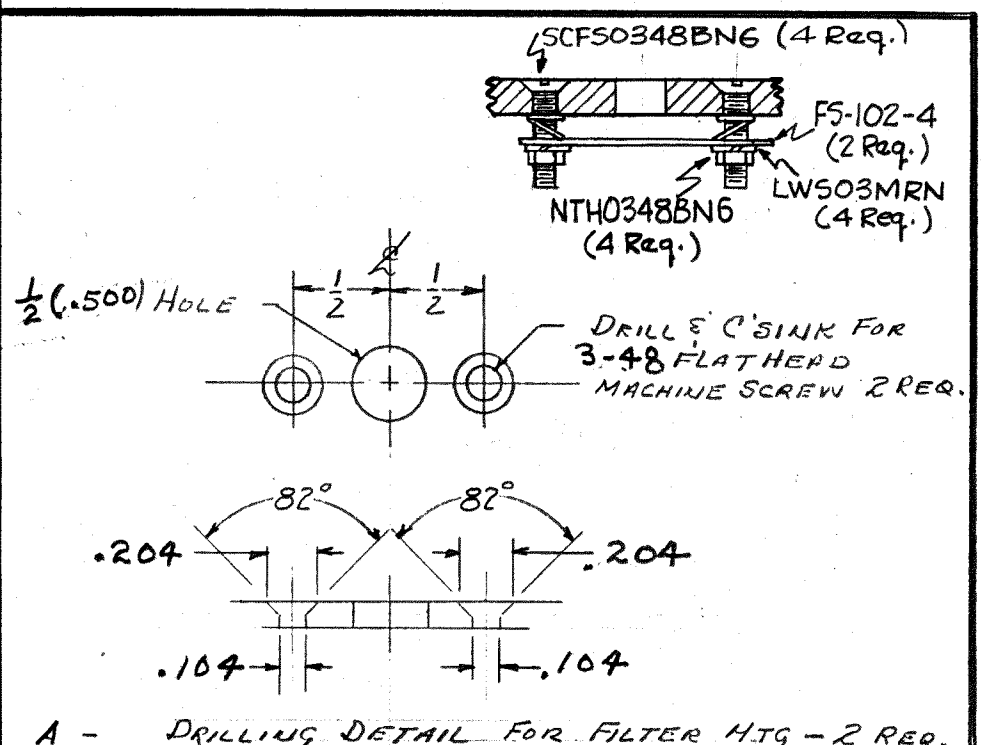

ISSUE	ITEM	CHANGED FROM	DATE	CH. NO.	DRAFTS	CHECKER	ENG. APP.
C	1	3-48 CHAMFER DETAIL WAS G-32	12/15/58	616	JUR	JUR	
B	1	DRILLING WAS LOCATED 60° OF C-TAP HOLES OVERLAPPING CHANNELS WERE TO BE 1/2" DIA. HOLES	12/15/58	555	MC	JUR	
A	1	DIMENSIONS CLARIFIED	11/15/58		MC	JUR	

ISSUE	ITEM	CHANGED FROM	DATE	CH. NO.	DRAFT	CK	APP
K	1	SEE SHT. 7	12/22/58	270	CE		
J	1	SEE SHEET 1 OF 12	3-9-58	15893	WH		
H	1	SEE SHEET 11 OF 12	2-15-58	18742	CE		
G	1	SEE SHEET 12 OF 12	11-6-58	5807	RL		
F	1	REVISION LETTER CLARIFIED AND CUSTOMER ADDED TO 'A' HOLES	11/16/58	4019	DM		
E	2	3-48 CHAMFER DETAIL ADDED	11/16/58	724	AA		
D	2	MS-1474 & DETAIL ADDED TO THIS WAS 5/16 132L WAS 133/8	11/15/58	668	AA		

NOTES  
 MATERIAL 12 GA MILD STEEL UNLESS NOTED OTHERWISE.

PROPERTY OF  
 THE TECHNICAL MATERIAL CORPORATION  
 MANHATTAN, NEW YORK

REQ. PER UNIT	MODEL	PROJECT NO.	ASBY. NO.	DATE	USED ON
SEE 5-396					

REG. ITEM	PART NO.	DESCRIPTION	SYMBOL
SEE 5-396		THE TECHNICAL MATERIAL CORP. MAMARONECK, NEW YORK	
		CABINET REAR VIEW	
		10-8-58	REB
		MECH. DES. APP.	REB
		CHECKED	REB
		FINAL APPROVAL	
		SEE - 396	
		FINISH & SPEC. NO.	

MS-1360 K



IF IT IS FOUND DESIRABLE TO CHANGE ANY TOLERANCE OR OTHER DETAIL SPECIFIED ON THIS DRAWING NOTIFY THE PURCHASER PROMPTLY.  
 MAXIMUM ALLOWABLE TOLERANCES HAVE BEEN DETERMINED AND DEVIATIONS WILL BE CAUSE FOR REJECTION. REMOVE ALL BURRS AND SHARP EDGES

NOTE TO PERSONS RECEIVING THIS DRAWING  
 THE TECHNICAL MATERIEL CORPORATION claims proprietary right in the material disclosed hereon. This drawing is issued in confidence for engineering information only and may not be reproduced or used to manufacture anything shown hereon without permission from THE TECHNICAL MATERIEL CORPORATION to the user. This drawing is loaned for mutual assistance and is subject to recall at any time.

Property of:  
 THE TECHNICAL MATERIEL CORPORATION  
 MAMARONECK, NEW YORK

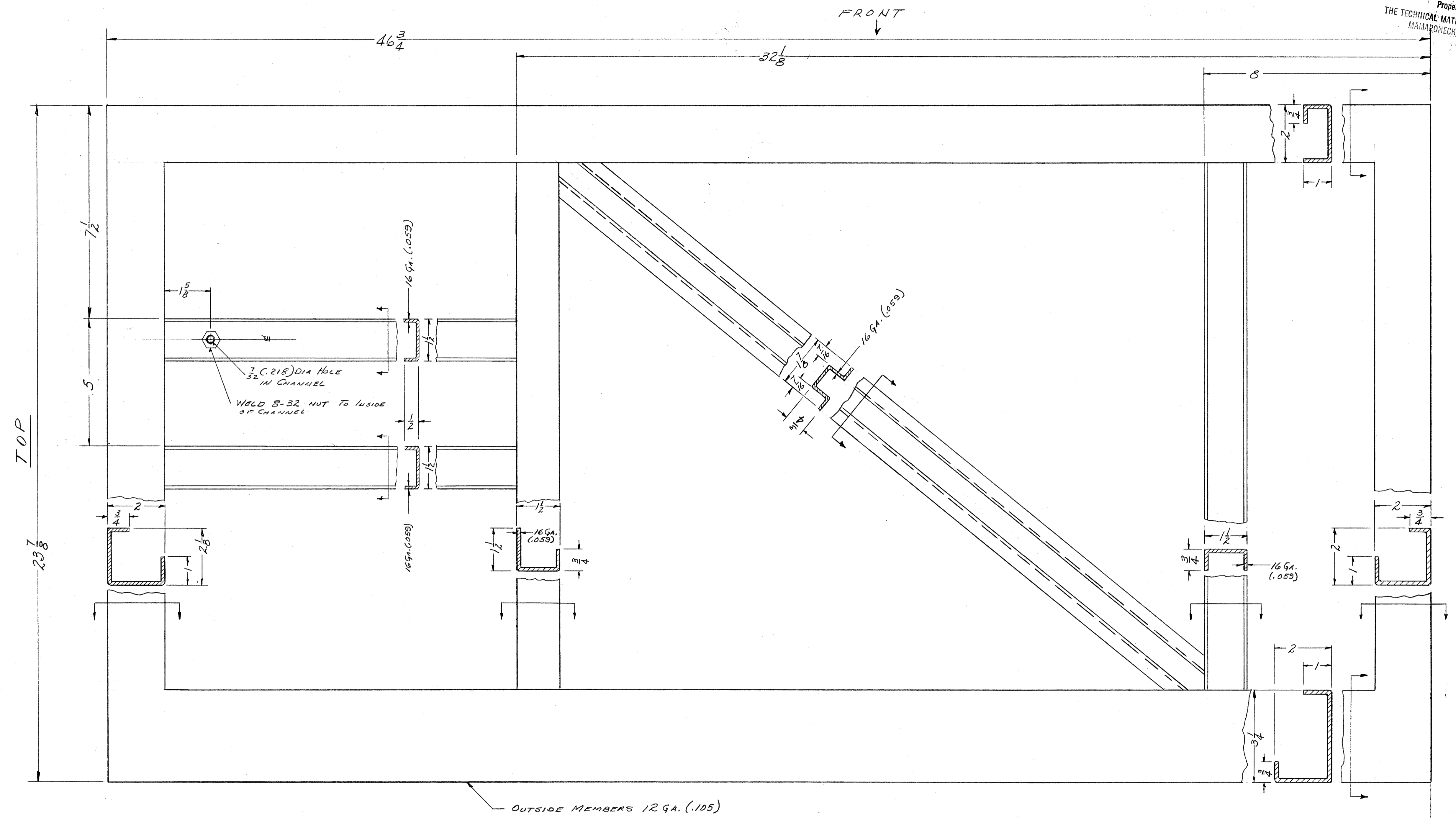

NOTE: MATERIAL 12 GA. (.1046) MILD STEEL UNLESS NOTED OTHERWISE

MS-1360 K

K	SEE SH. 7	6-22-57	20740	GE			
J	SEE SHEET 1 OF 12	3-9-44	15893	WV			
H	SEE SHEET 11 OF 12	2-15-43	2242				
G	SEE SHEET 12 OF 12	11-16-51	5807	RU			
F	Revision Letter Clarified	11/31/61	4019	DM			
A	ADDED 8-32 NUT & WELD NUT	11/4/58	560	me			
ISSUE	ITEM	CHANGED FROM	DATE	CN. NO.	DRAFTS	CHECKER	ENG. APP.
TOLERANCES		SCALE:					
ALL OTHERS	DEC. DIM. ±	DRILL PUNCH, COMMERCIAL STOCK SIZES AND MANUFACTURERS TOLERANCES ARE NOT INCLUDED.					
	FRAC. DIM. ±						
	ANGULAR DIM. ±						

REQ. ITEM	PART NO.	DESCRIPTION	SYMBOL
1	CAB-7	THE TECHNICAL MATERIEL CORP. MAMARONECK, NEW YORK	
SEE S-396		CABINET	
STOCK SIZE		LEFT SIDE VIEW	
MATERIAL	WEIGHT PER PC.	10-8-58	REB
TYPE & TEMPER		DRAWN	ELEC. DES. APP. MECH. DES. APP.
HEAT TREAT. SPEC.		CHECKED	FINAL APPROVAL
1	CAB-7	PROJECT NO.	10-13-58
REQ PER UNIT	MODEL	DATE	SEE S-396
	PROJECT NO.	DATE	FINISH & SPEC. NO.
	USED ON		SHEET 6 OF 12 MS-1360 K

IF IT IS FOUND DESIRABLE TO CHANGE ANY TOLERANCE OR OTHER DETAIL SPECIFIED ON THIS DRAWING NOTIFY THE PURCHASER PROMPTLY.  
 MAXIMUM ALLOWABLE TOLERANCES HAVE BEEN DETERMINED AND DEVIATIONS WILL BE CAUSE FOR REJECTION. REMOVE ALL BURRS AND SHARP EDGES.

A -  $\frac{5}{16}$  (.312) DIA HOLES - 3 REQ.

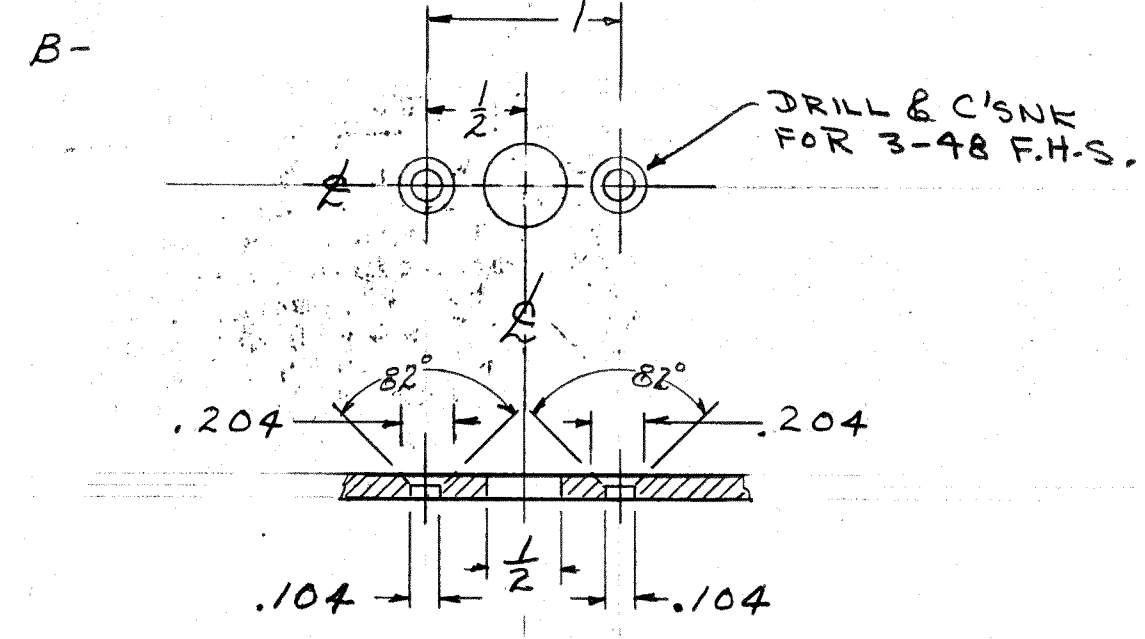

DRILLING DETAIL FOR AIR FILTER MTS  
G REQ.

C -  $\frac{3}{16}$  (.187) DIA. HOLE - 2-REQ.

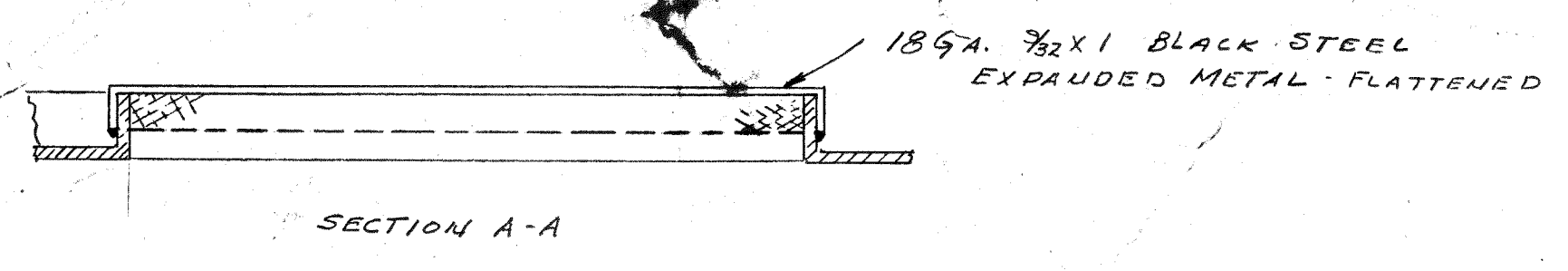
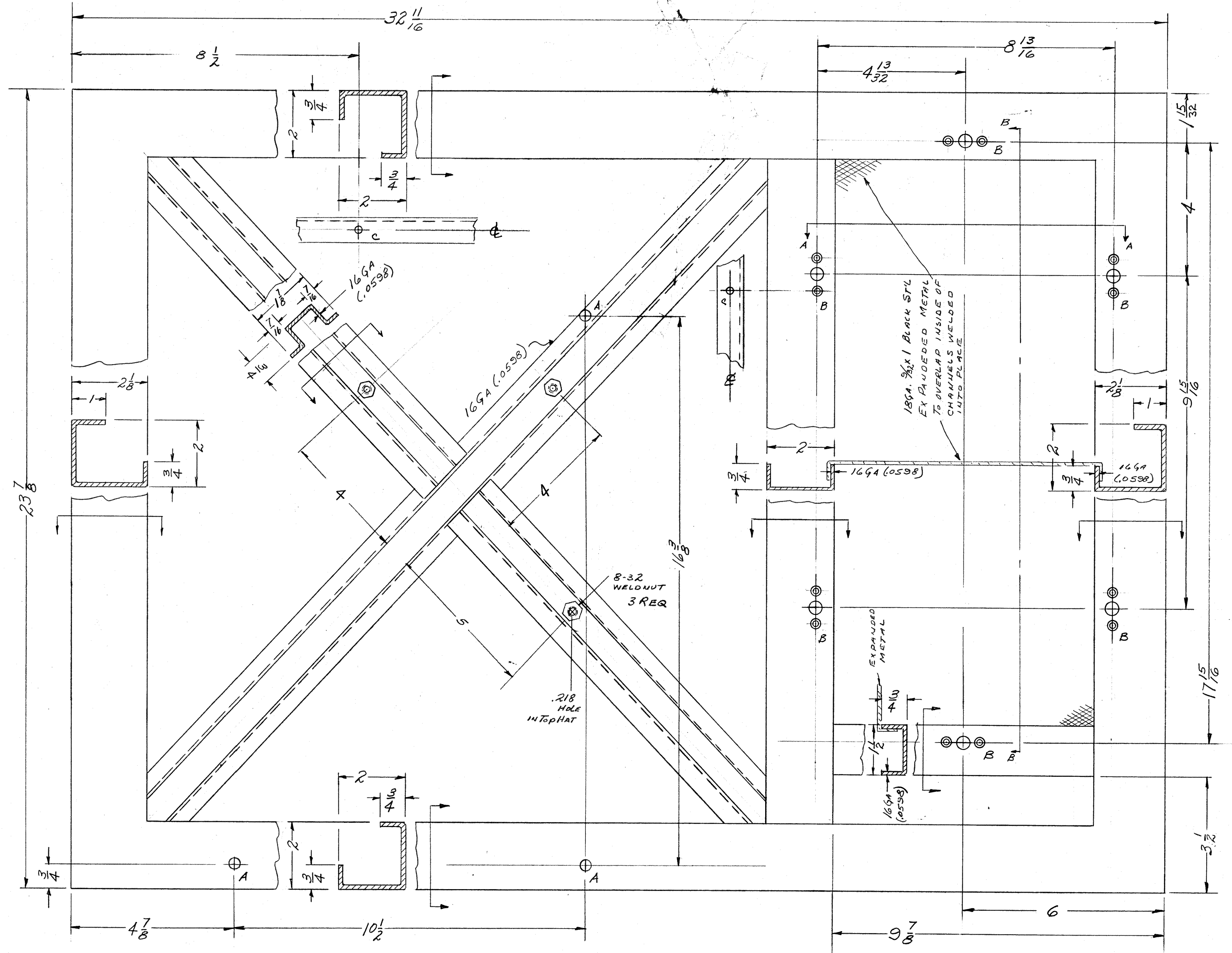

NOTICE TO PERSONS RECEIVING THIS DRAWING  
 THE TECHNICAL MATERIEL CORPORATION claims proprietary right in the material disclosed herein. This drawing is issued in confidence for engineering information only and may not be reproduced or used to manufacture anything shown herein without permission from THE TECHNICAL MATERIEL CORPORATION to the user. This drawing is loaned for mutual assistance and is subject to recall at any time.  
 Property of:  
 THE TECHNICAL MATERIEL CORPORATION  
 MAMARONECK, NEW YORK

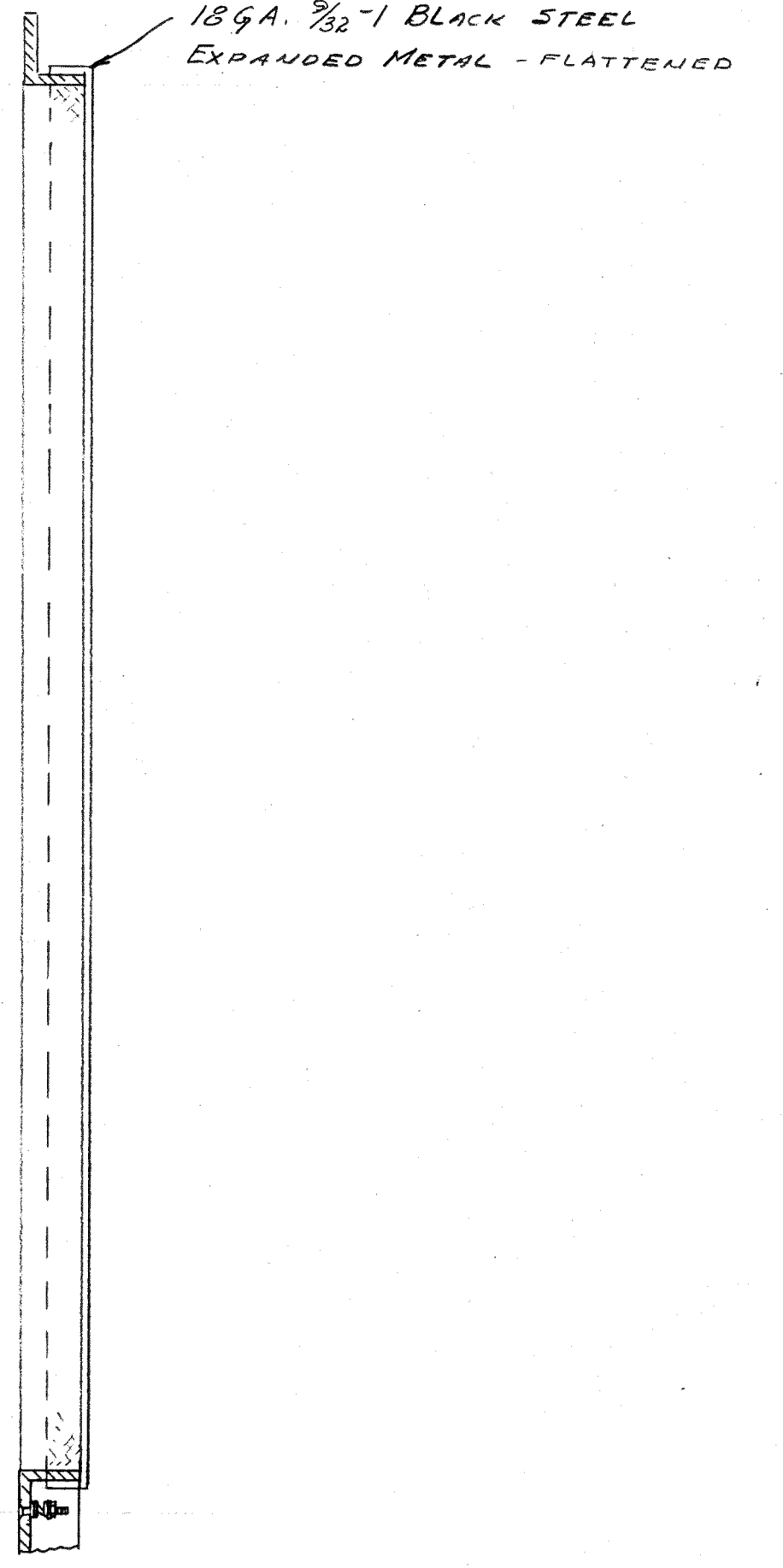

SECTION B-B

NOTE:  
 ALL MEMBERS 12 GA (.105) UNLESS NOTED OTHERWISE

K	DELET 2	PT WAS 12 ON 11.3	6/21/72	20740	GE	83	83
J	17	SEE SHEET 1 OF 12	3/9/66	5893	WTD	83	83
H	1	SEE SHEET 11 OF 12	2/15/63	8242	SEL	83	83
G	1	SEE SHEET 12 OF 12	11/16/64	5807	RL	83	83
F	1	Rev letter Clarified, Items 1-6	1/31/61	4019	Drm	83	83
E	1	ADDED 2 8-32 WLD NUTS	1/29/60	724	ARC	83	83
E	2	ADDED 2 'C' HOLES	1/29/60	724	ARC	83	83
D	1	'B' DETAIL WAS 6-32	1/29/60	616	ARC	83	83
C	1	ADDED WELDNUITS .218 HOLE	1/14/60	559	ARC	83	83
B	1	ADDED DETAIL SEE EXPANDED METAL	1/14/60	-	ARC	83	83
A	1	ADDED 3 'A' HOLES	7/26/59	-	ARC	83	83

ALL OTHERS	DEC. DIM. ±	FRAC. DIM. ±	ANGULAR DIM. ±	SEE 5-396	DRILL PUNCH, COMMERCIAL STOCK SIZES AND MANUFACTURERS TOLERANCES ARE NOT INCLUDED.
------------	-------------	--------------	----------------	-----------	--

1	CAB-7	PROJECT NO.	ASSY. NO.	10-8-58	DATE
REQ PER UNIT	MODEL	PROJECT NO.	ASSY. NO.	DATE	USED ON

12	6	NTH0348BNG	NUT, HEX	
12	5	LW503MRN	LOCKWASHER, SPLIT	
6	4	FS-102-4	SPRING, "S" TYPE	
24	3	FW03HBN	WASHER, FLAT, .031 THK.	
2		DELETED		
12	1	SCFS0348BNG	SCREW, MACHINE, FH, 3-48 x 3/8	
REQ. ITEM	PART NO.	DESCRIPTION	SYMBOL	
SEE 5-396		THE TECHNICAL MATERIEL CORP. MAMARONECK, NEW YORK		
STOCK SIZE				
CABINET				
TOP VIEW				
MATERIAL		WEIGHT PER FC.		
TYPE & TEMPER		10-8-58 LVE		
HEAT TREAT. SPEC.		CHECKED		
FINISH & SPEC. NO.		SEE 5-396		
SHEET 7 OF 12		MS-1360 K		

MS-1360 K

IF IT IS FOUND DESIRABLE TO CHANGE ANY TOLERANCE OR OTHER DETAIL SPECIFIED ON THIS DRAWING NOTIFY THE PURCHASER PROMPTLY.  
 MAXIMUM ALLOWABLE TOLERANCES HAVE BEEN DETERMINED AND DEVIATIONS WILL BE CAUSE FOR REJECTION. REMOVE ALL BURRS AND SHARP EDGES

**NOTICE TO PERSONS RECEIVING THIS DRAWING**

THE TECHNICAL MATERIEL CORPORATION claims proprietary right in the material disclosed herein. This drawing is issued in confidence for engineering information only and may not be reproduced or used to manufacture anything shown hereon without permission from THE TECHNICAL MATERIEL CORPORATION to the user. This drawing is loaned for mutual assistance and is subject to recall at any time.

Property of:  
 THE TECHNICAL MATERIEL CORPORATION  
 MAMARONECK, NEW YORK

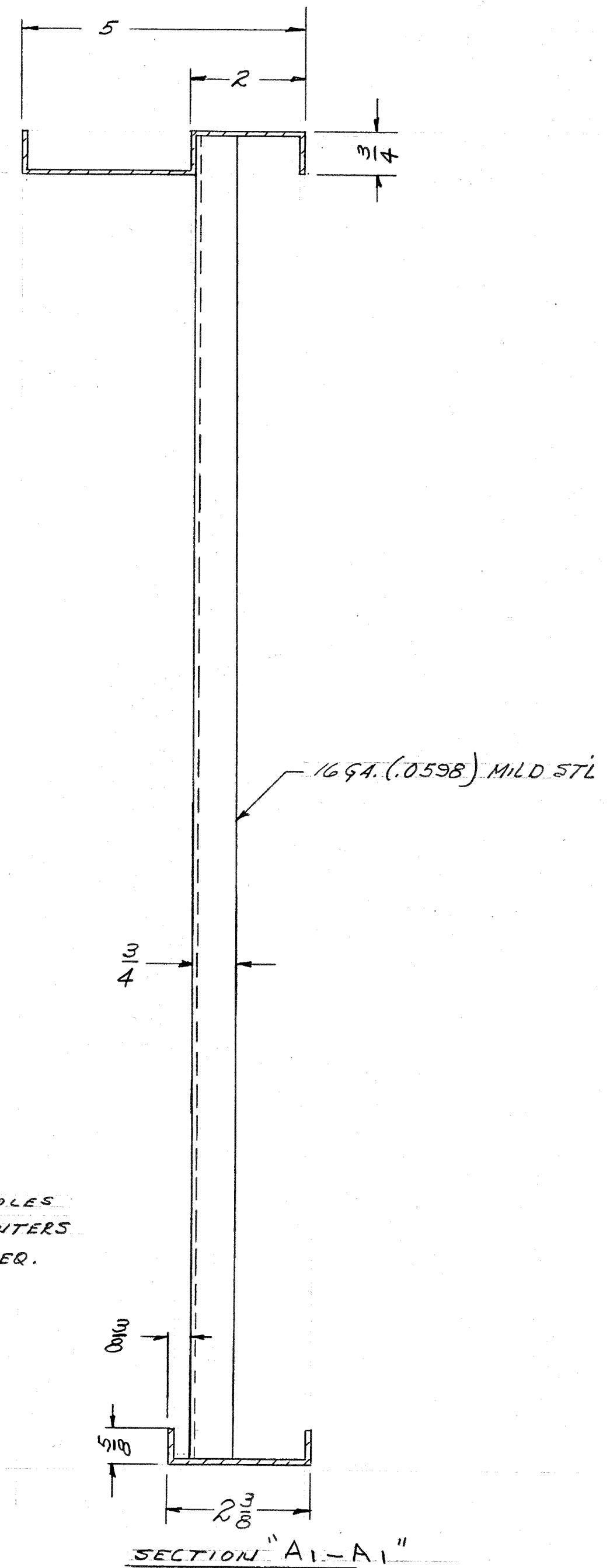
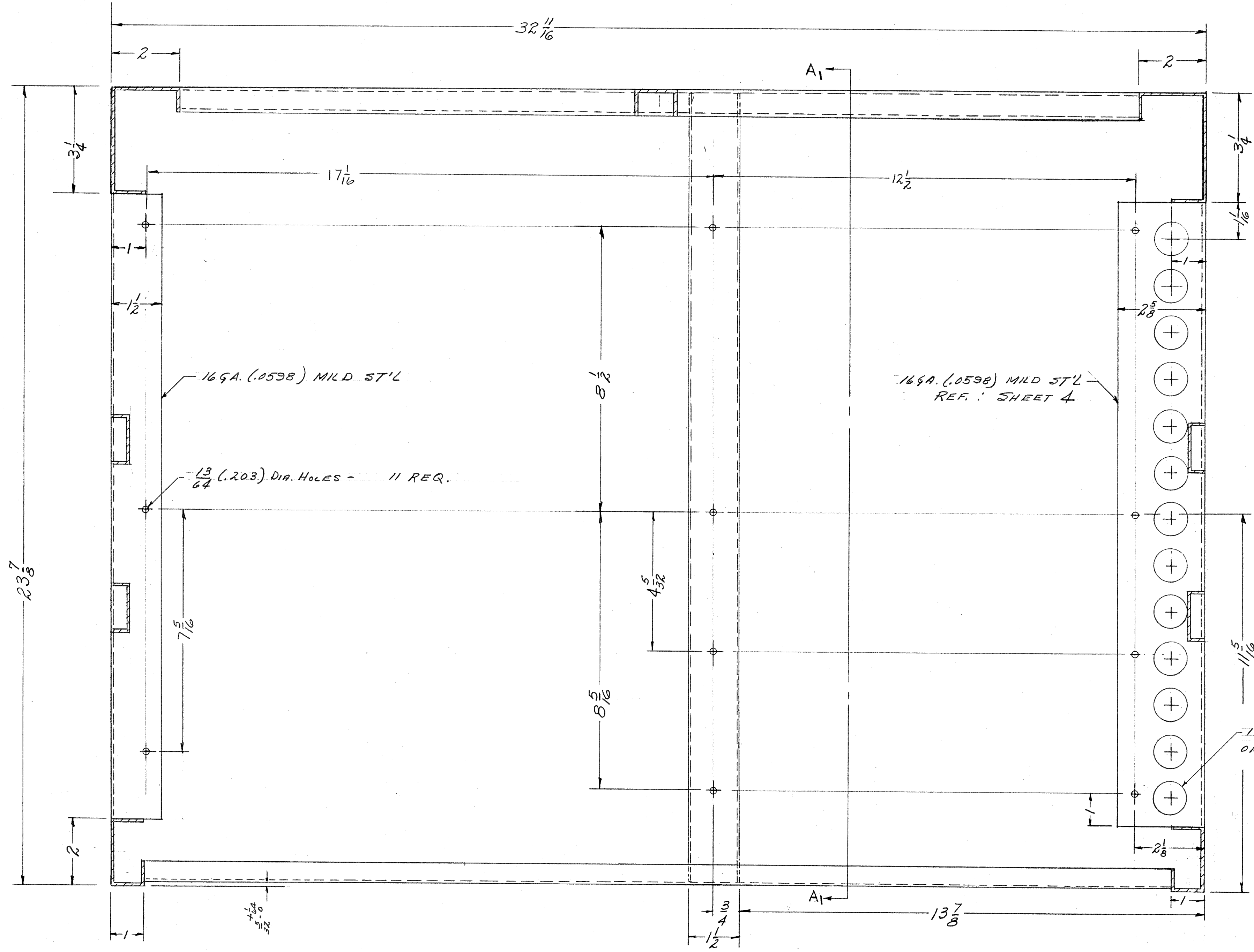

FRONT

SECTION "A1-A1"

NOTE: MATERIAL 12 GA. (.1046) MILD STEEL UNLESS NOTED OTHERWISE

K	SEE SHEET 7	12/22/2010	GE	2	2
J	SEE SHEET 1 OF 2	3-9-66	15893	WHJ	2
H	SEE SHEET 11 OF 12	4-15-63	8242	RE	2
G	SEE SHEET 12 OF 1	11-15-66	5807	RL	2
F	Revision Letter Clarified	1/31/61	4019	DM	2
E	DIHEUS CLARIFIED	7/18/62	244	RE	2
D	5/2 WAS 1/8	12/6/62	556	RE	2
C	REDIMENSIONED	1/12/63		RE	2
B					
A					

ISSUE	ITEM	CHANGED FROM	DATE	CN. NO.	DRAFTS	CHECKER	ENG. APP.
TOLERANCES							
SCALE: 6"=1'-0"							
ALL OTHERS	DEC. DIM. ±	FRAC. DIM. ±	ANGULAR DIM. ±	SEE 5-396			
				DRILL PUNCH COMMERCIAL STOCK SIZES AND MANUFACTURERS TOLERANCES ARE NOT INCLUDED.			

1	CAB-7	PROJECT NO.	ABBY. NO.	10-13-58	DATE
REQ PER UNIT	MODEL	PROJECT NO.	ABBY. NO.	DATE	USED ON

REQ. ITEM	PART NO.	DESCRIPTION	SYMBOL
SEE 5-396		THE TECHNICAL MATERIEL CORP. MAMARONECK, NEW YORK	
STOCK SIZE		CABINET	
MATERIAL	WEIGHT PER PC.	CROSS SECTION A-A	
TYPE & TEMPER		10-13-58	REB
HEAT TREAT. SPEC.		DRAWN	ELEC. DES. APP. MECH. DES. APP.
FINISH & SPEC. NO.		CHECKED	FINAL APPROVAL
		SHEET 9 OF 12	MS-1360 K

MS-1360 K