

IF IT IS FOUND DESIRABLE TO CHANGE ANY TOLERANCE OR OTHER DETAIL SPECIFIED ON THIS DRAWING NOTIFY THE PURCHASER PROMPTLY.
 MAXIMUM ALLOWABLE TOLERANCES HAVE BEEN DETERMINED AND DEVIATIONS WILL BE CAUSE FOR REJECTION.
 REMOVE ALL BURRS AND SHARP EDGES.

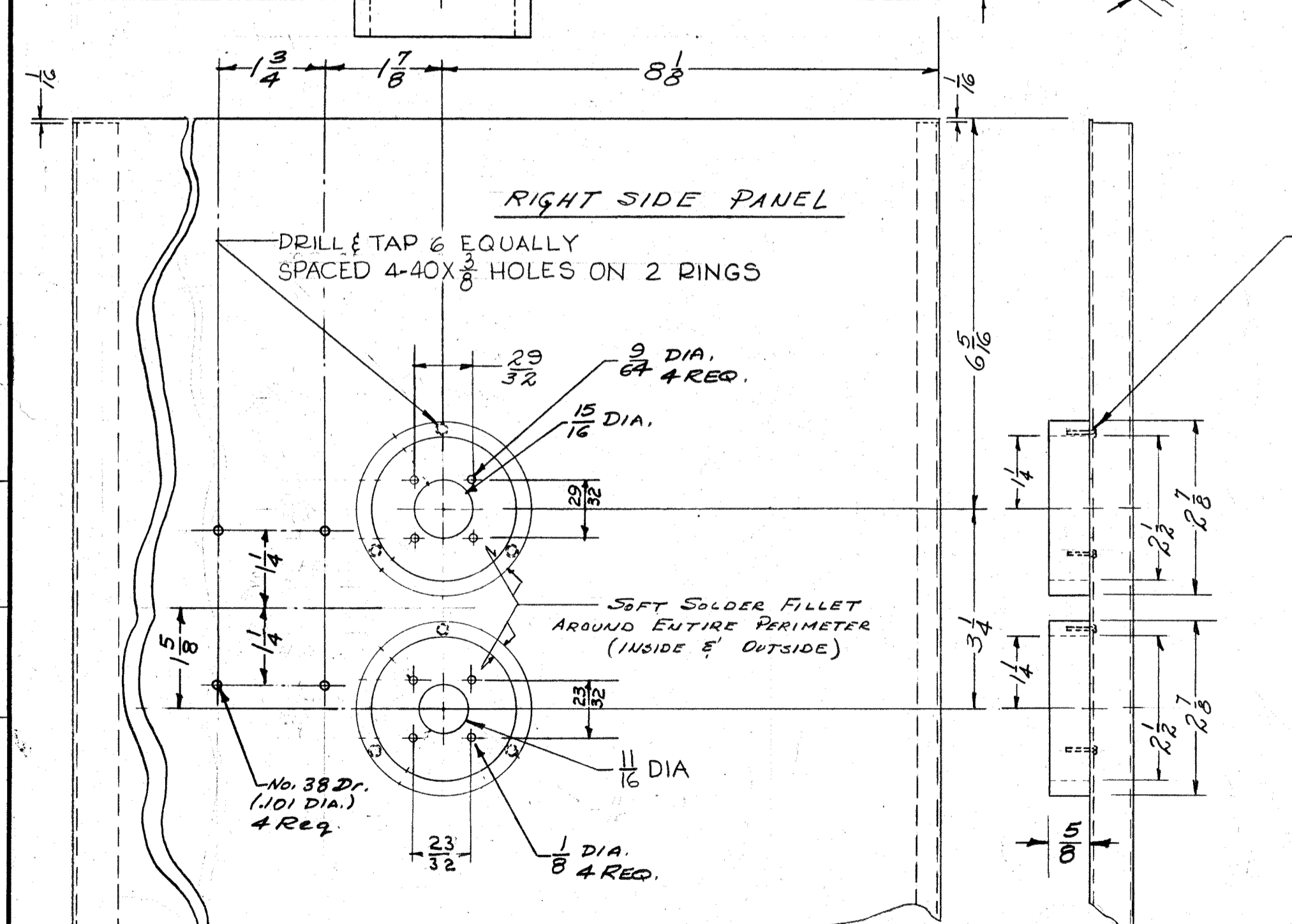

DRILL 6 HOLES THRU SKIN .125 DIA ON 2.687 DIA TO MATCH RINGS. USE BINDING HEAD SCREWS 1/4 LONG.

REAR OF FRAME

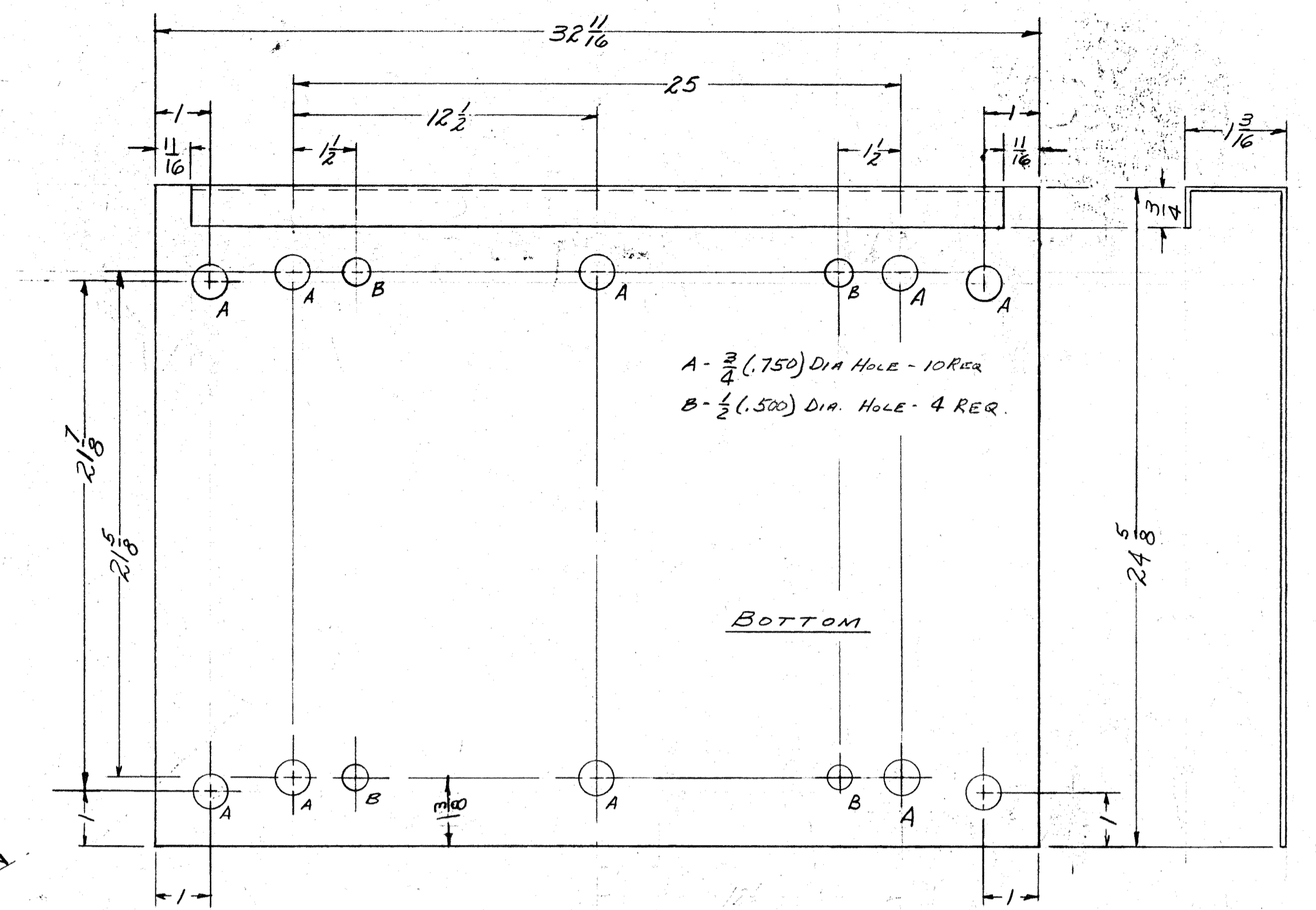
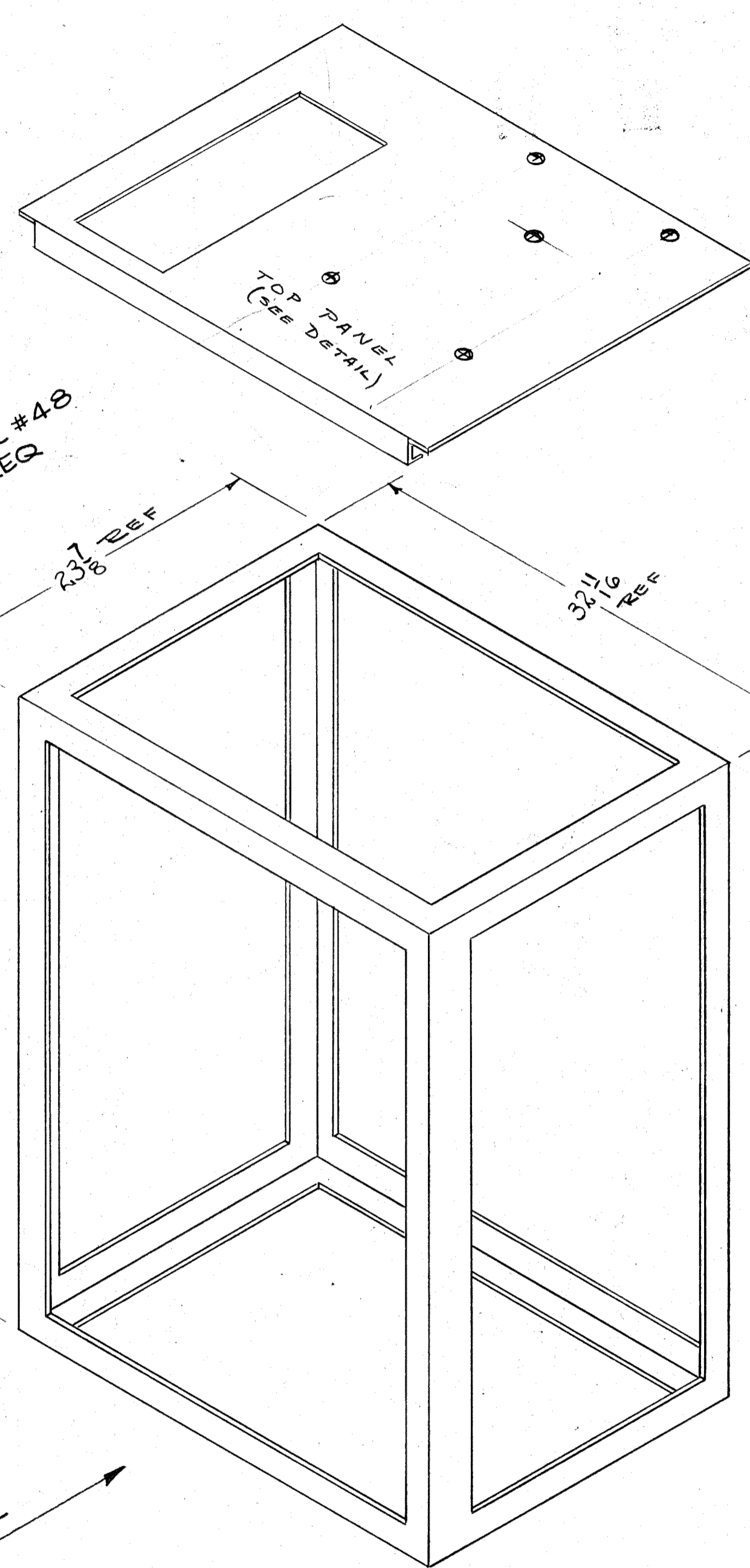
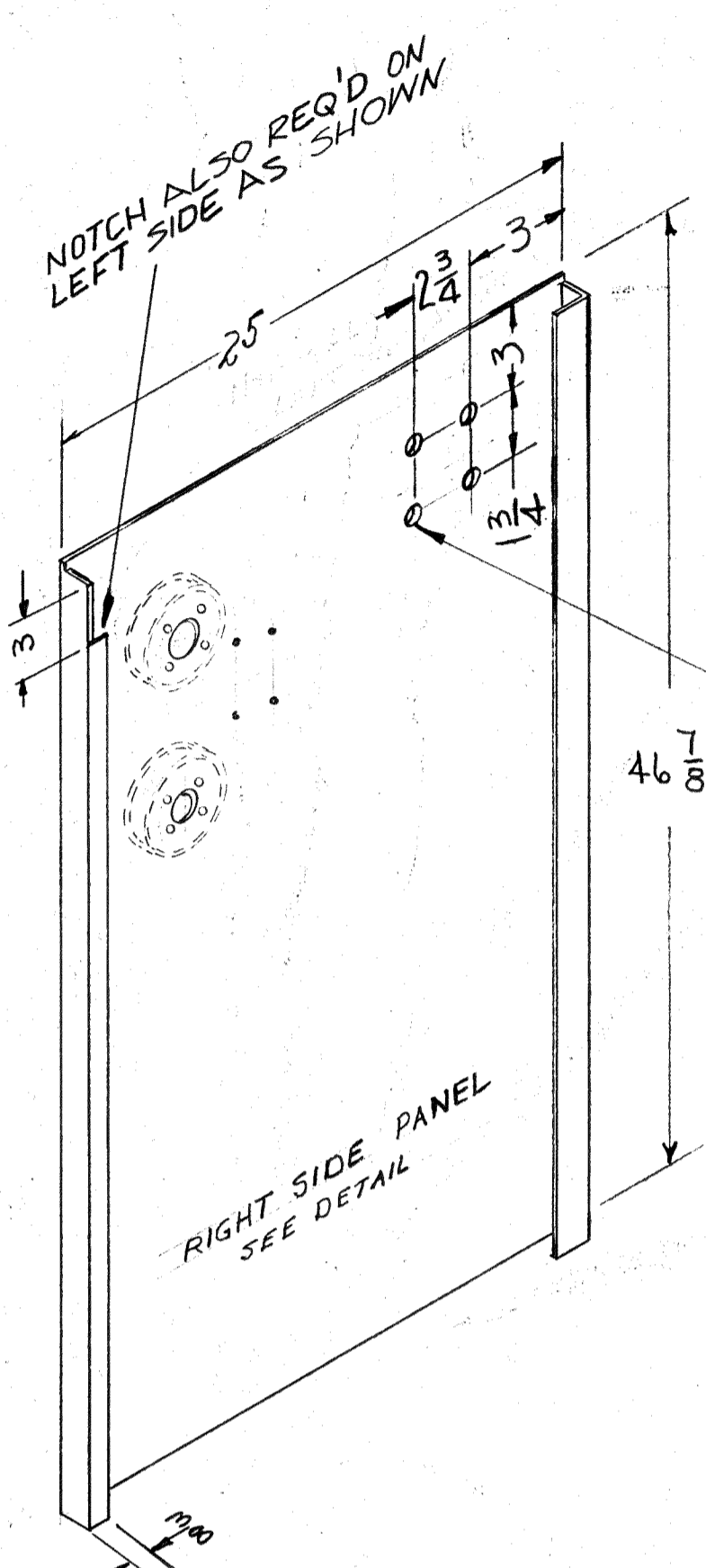
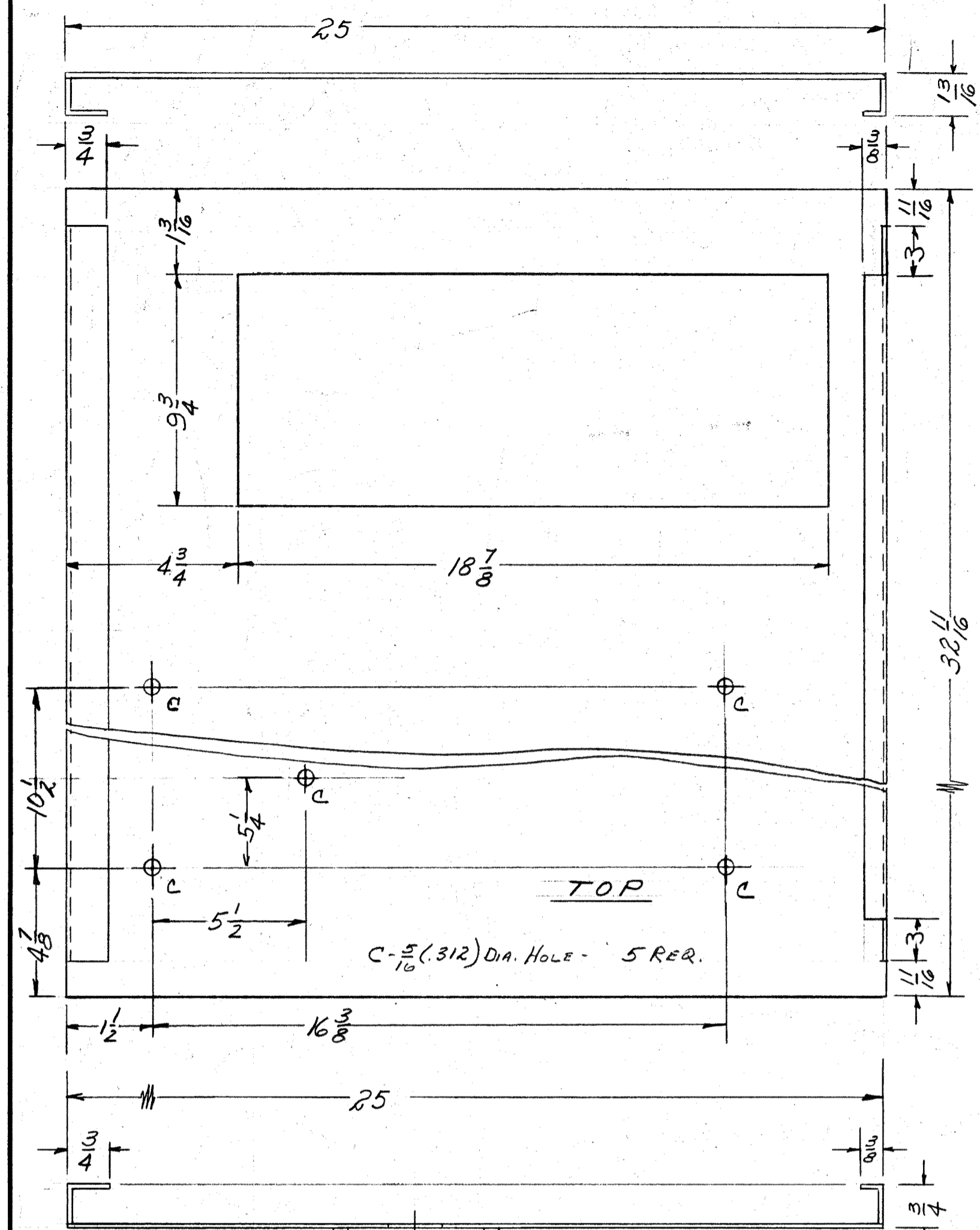
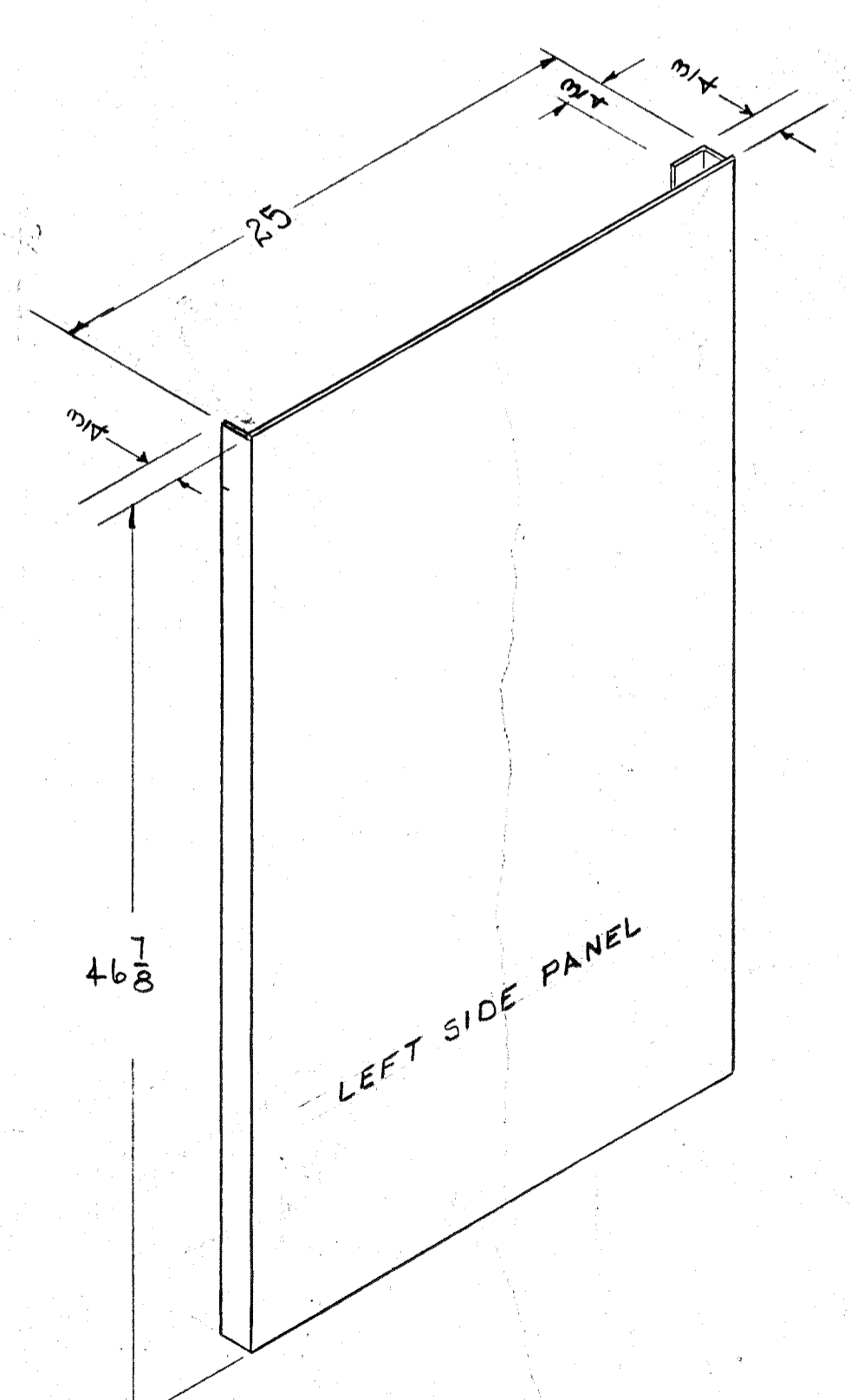

NOTICE TO PERSONS RECEIVING THIS DRAWING
 THE TECHNICAL MATERIEL CORPORATION claims proprietary right in the material disclosed herein. This drawing is issued in confidence for engineering information only and may not be reproduced or used to manufacture anything shown herein without permission from THE TECHNICAL MATERIEL CORPORATION to the user. This drawing is loaned for mutual assistance and is subject to recall at any time.
 Property of:
 THE TECHNICAL MATERIEL CORPORATION
 MAMARONECK, NEW YORK

C	1	SWITCH ADDED	11/1/58	-4	FA		
B	1	BOTTOM PLATE DIM. CHANGED	12/1/58	-	FA		
A	1	ADDED 3" C HOLES	10/4/58	-	FA		

ISSUE	ITEM	CHANGED FROM	DATE	CH. NO.	DRAFTS	CHECKER	ENG. APP.

ALL	DEC. DIM. ±	DRILL PUNCH, COMMERCIAL STOCK SIZES AND MANUFACTURERS TOLERANCES ARE NOT INCLUDED.
OTHERS	ANGULAR DIM. ±	

ISS.	ITEM	REVISION	DATE	CH. NO.	DRAFT	CHECKER	APP.
K		SEE SH. 7	6/22/52	20740	GE		
J		6 4-40 X 3/8 HOLES TAPPED ON RINGS	3-9-66	15803	WHU		
H		SEE SHEET 11 OF 12	2-15-63	8242			
G		RIGHT SIDE PANEL #48 DR. HOLES ADDED TO RIGHT SIDE PANEL	11/16/61	5807	ELL		
F		REVISION LETTER CLARIFIED	11/16/61	4019	DM		
D		FOUR NO. 38 DRILL HOLES ADDED TO RIGHT SIDE PANEL	12/1/58	586	16		

1	CAB-7	PROJECT NO.	ABBY. NO.	10-10-58	DATE
REQ PER UNIT	MODEL	USED ON			

REQ. ITEM	PART NO.	DESCRIPTION	SYMBOL
SEE 5-396		THE TECHNICAL MATERIEL CORP. MAMARONECK, NEW YORK	
CABINET			
MATERIAL	WEIGHT PER PC.		
TYPE & TEMPER	10-58 SW	ELC. DES. APP. RFB	MECH. DES. APP. RFB
HEAT TREAT. SPEC.		CHECKED CMM	FINAL APPROVED [Signature]
FINISH & SPEC. NO.	SEE 5-396	SHEET 1 OF 12 15-1360 K	

MS-1360 K

NOTE TO PERSONS RECEIVING THIS DRAWING
 THE TECHNICAL MATERIEL CORPORATION claims proprietary right in the material disclosed herein. This drawing is issued in confidence for engineering information only and may not be reproduced or used to manufacture anything shown hereon without permission from THE TECHNICAL MATERIEL CORPORATION to the user. This drawing is loaned for mutual assistance and is subject to recall at any time.
 Property of:
 THE TECHNICAL MATERIEL CORPORATION
 MAMARONECK, NEW YORK

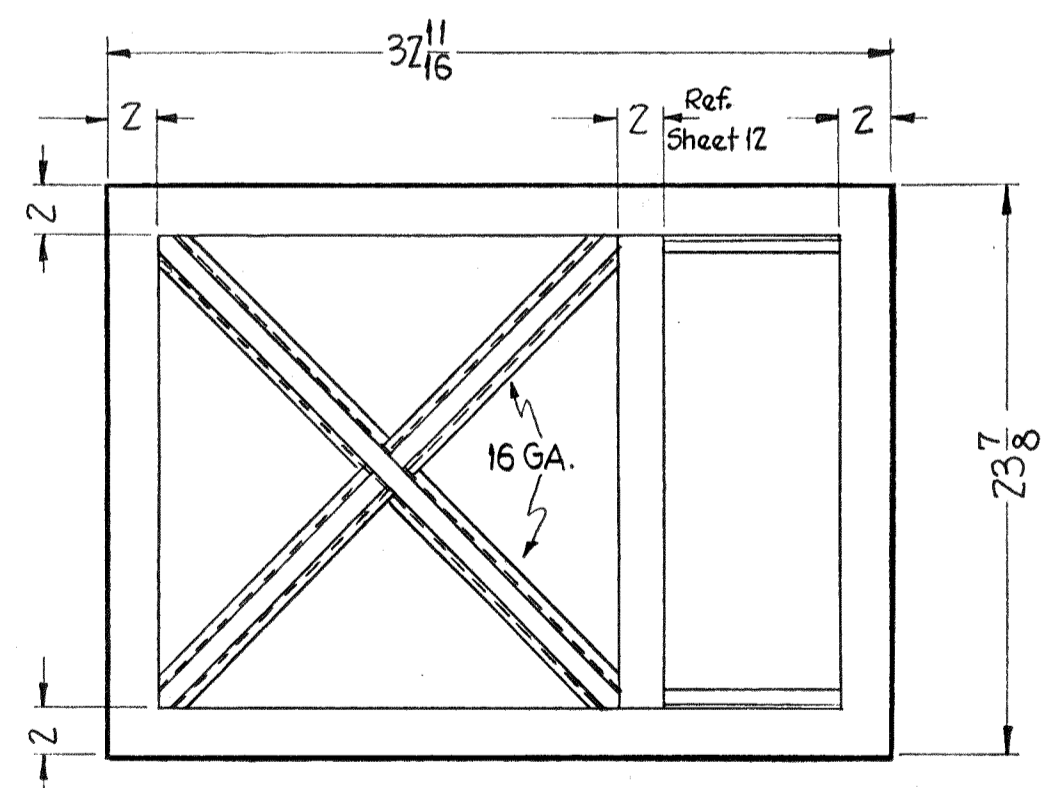
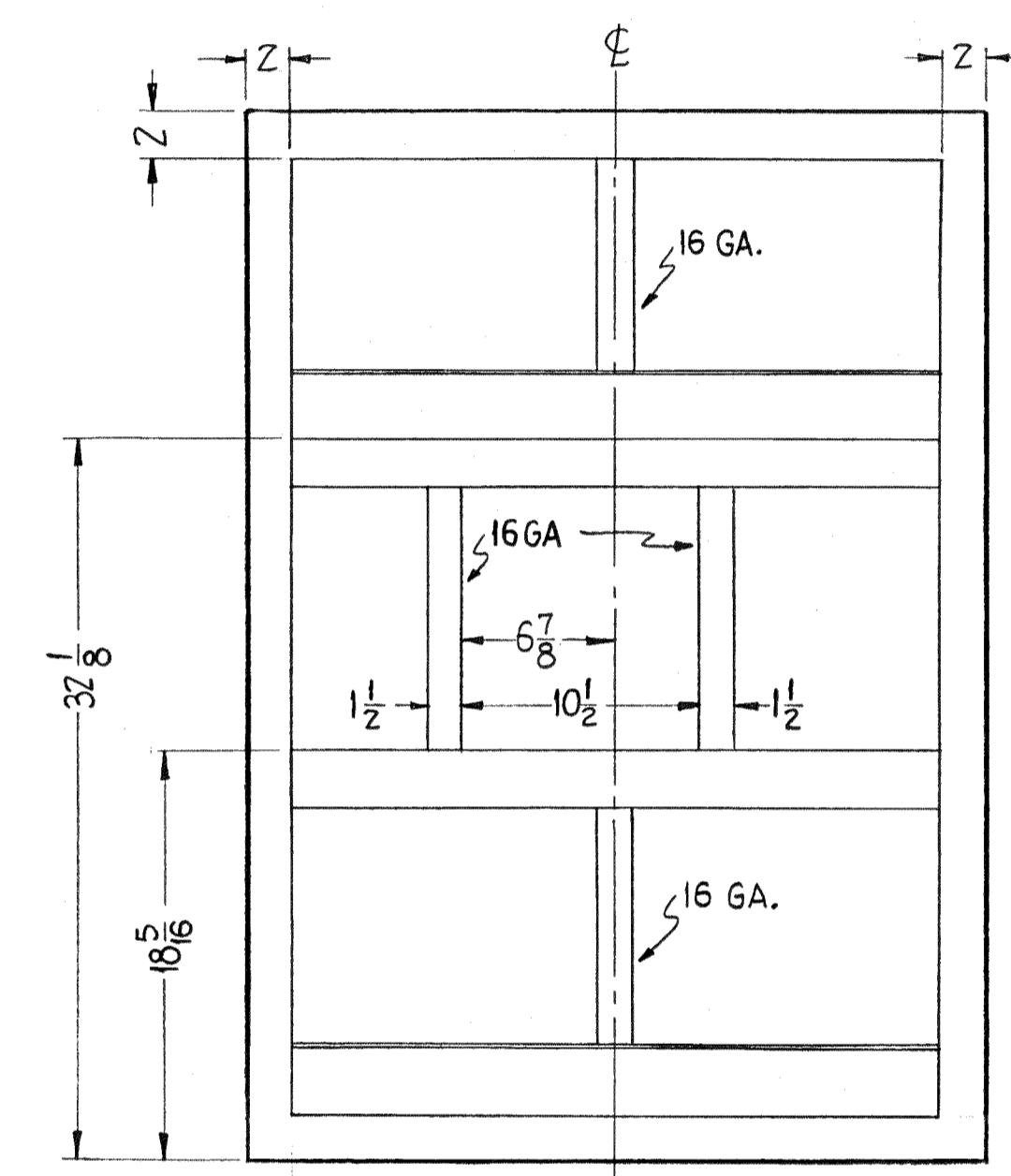
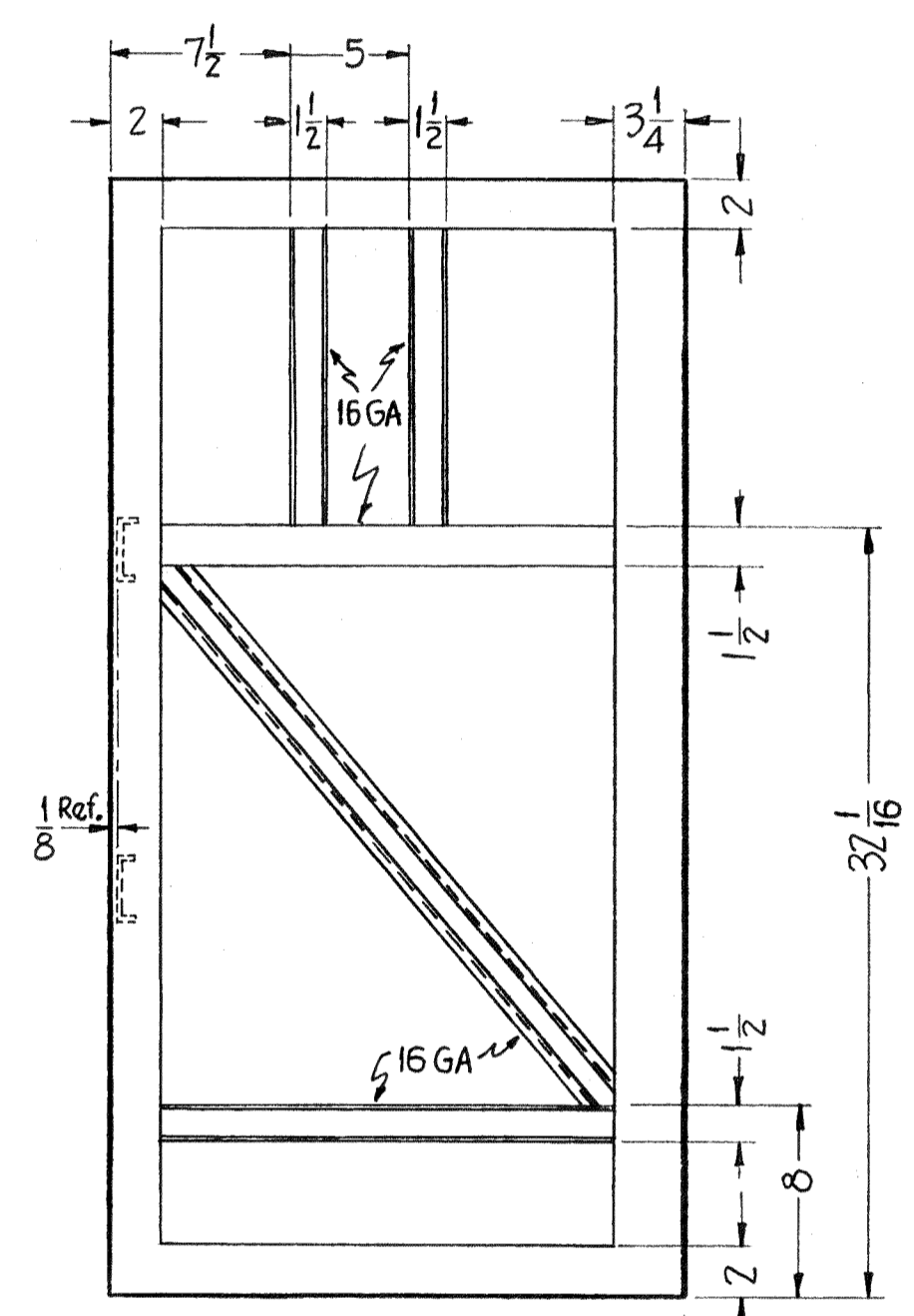
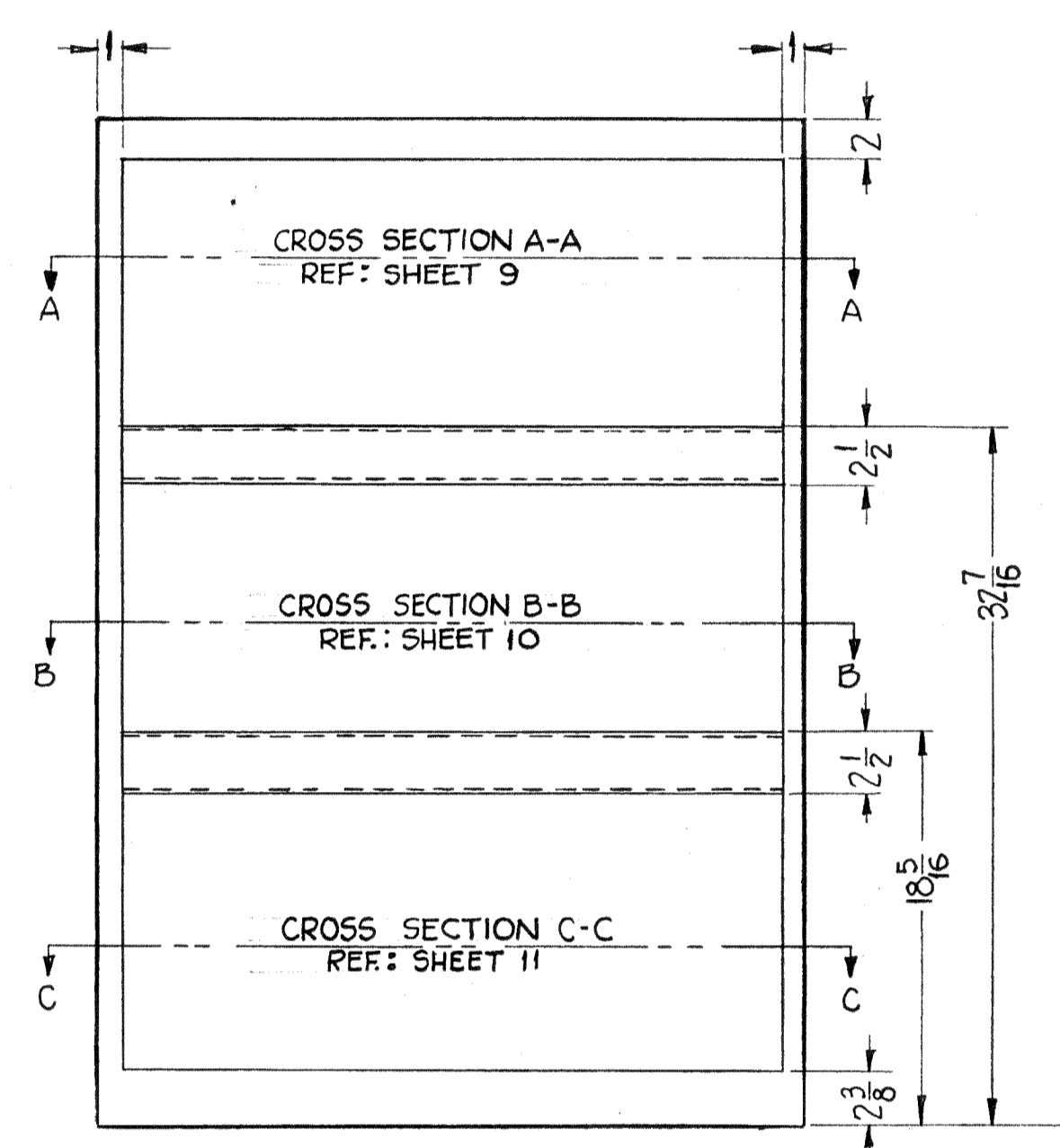
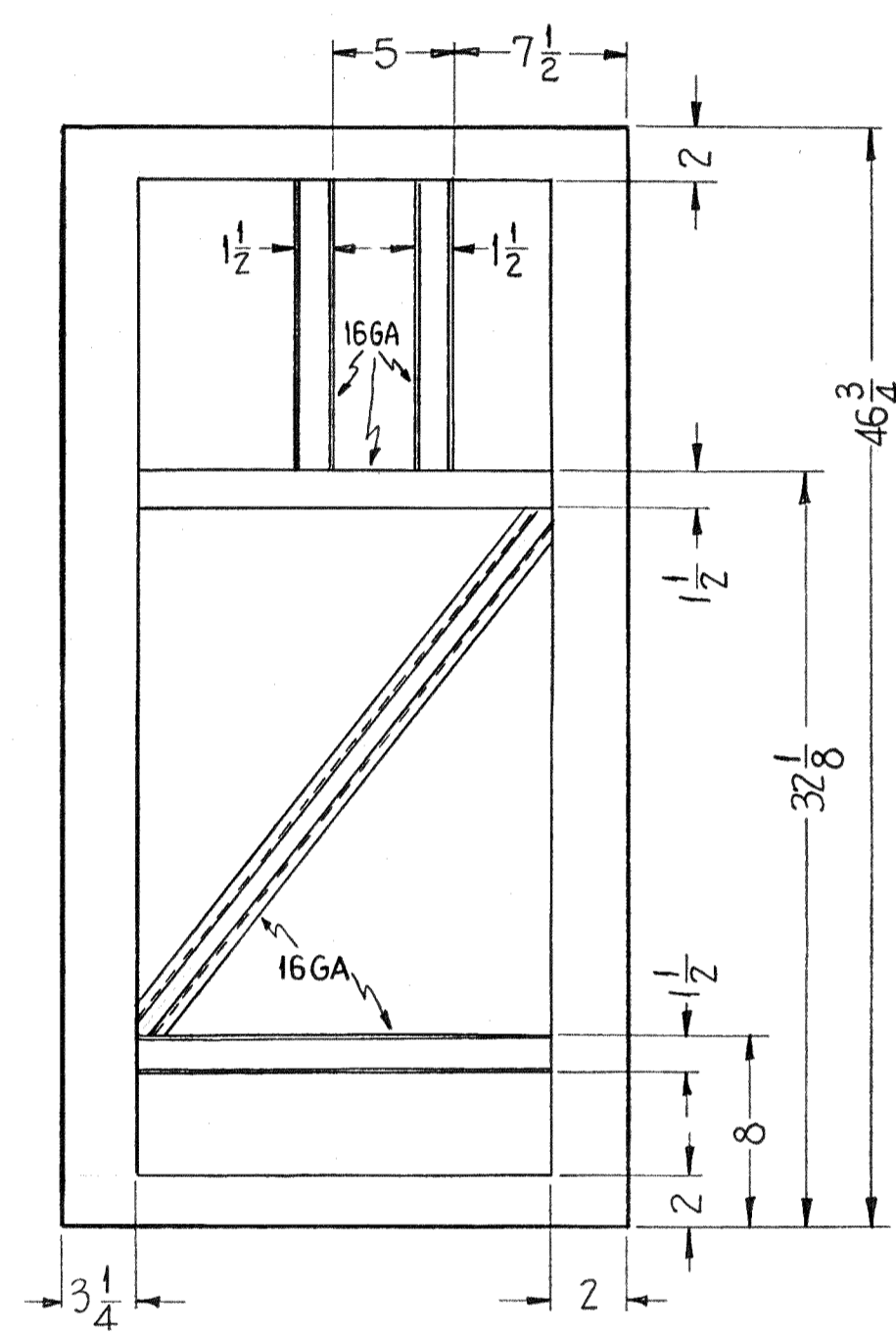
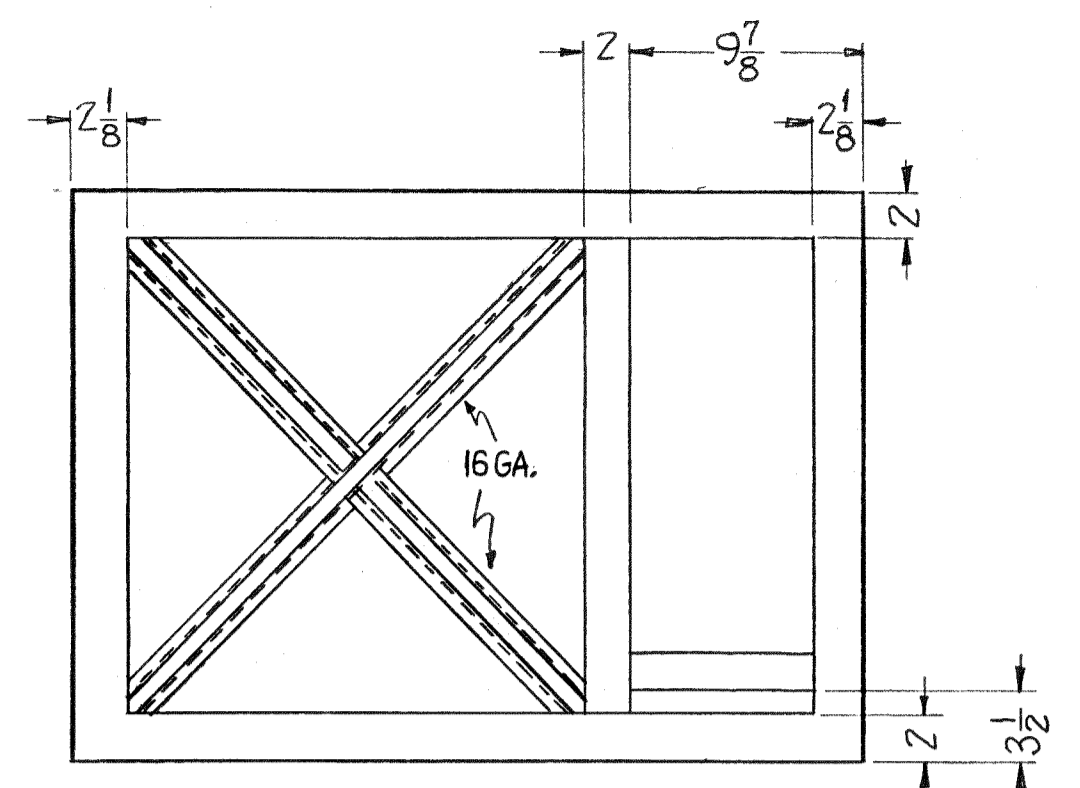

MS-1360
 K

SYM	ZONE	DESCRIPTION	DATE	CH. NO.	DRAFTS	CHECKER	ENG. APP.
K		SEE SHT. 7	6-22-61	20740	GE		
J		SEE SHEET 1 OF 12	3-9-66	15893	UW		
H		SEE SHEET 11 OF 12	2-15-63	8242			
G		SEE SHEETS 12 & 1	11-16-61	5807	ZU		
F		Revision Letter Clarified	1-31-61	4019	DM		
A		Redrawn From Roll Size (NO REVISION)	1-26-61		DM		

UNLESS OTHERWISE SPECIFIED:
 DIMENSIONS ARE IN INCHES
 TOLERANCES ON
 FRACTIONS ± 1/64 DECIMALS ± .005 ANGLES ± 1/2°

SCALE
 MAXIMUM ALLOWABLE TOLERANCES HAVE BEEN DETERMINED AND ANY DEVIATIONS WILL BE CAUSE FOR REJECTION. REMOVE ALL BURRS & SHARP EDGES

REQ. PER UNIT	MODEL	SECTION	ASS'Y. NO.	DATE	FINISH & SPEC. NO.	ELEC. DES. APP.	MECH. DES. APP.	SHEET 2 OF 12
	CAB-7			1-26-61				

REQ. ITEM	PART NO.	DESCRIPTION	SYMBOL
		THE TECHNICAL MATERIEL CORP. MAMARONECK, NEW YORK	
		FRAME, PICTORIAL MODEL CAB-7	
		MATERIAL	
		TYPE & TEMPER	
		HEAT TREAT. SPEC.	
		FINISH & SPEC. NO.	

USED ON

DRAWN: [Signature] CHECKED: [Signature] FINAL APPROVAL: [Signature]

MS-1360 K

IF IT IS FOUND NECESSARY TO CHANGE ANY TOLERANCE OR OTHER DETAIL SPECIFIED ON THIS DRAWING NOTIFY THE PURCHASER PROMPTLY.
 MAXIMUM ALLOWABLE TOLERANCES HAVE BEEN DETERMINED AND DEVIATIONS WILL BE CAUSE FOR REJECTION.
 REMOVE ALL BURRS AND SHARP EDGES

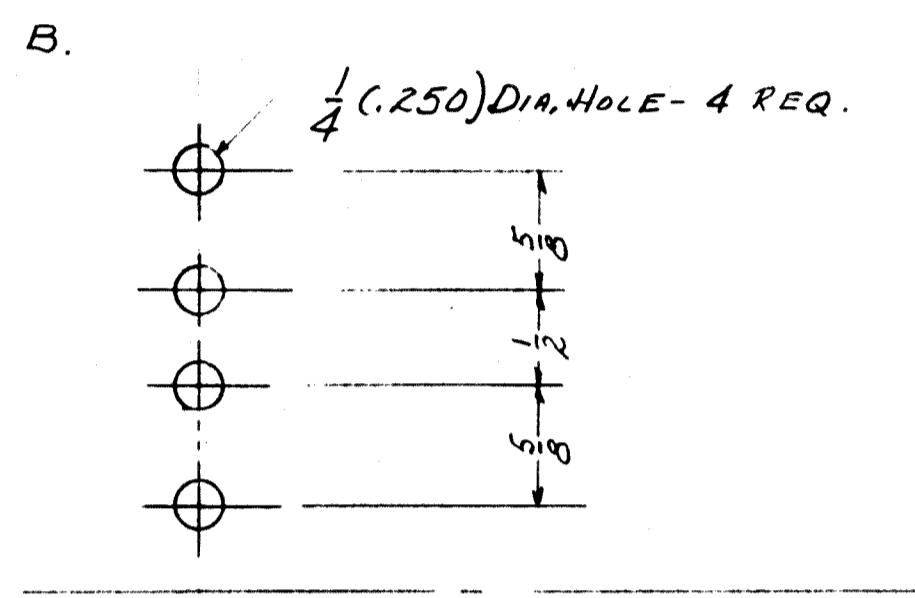
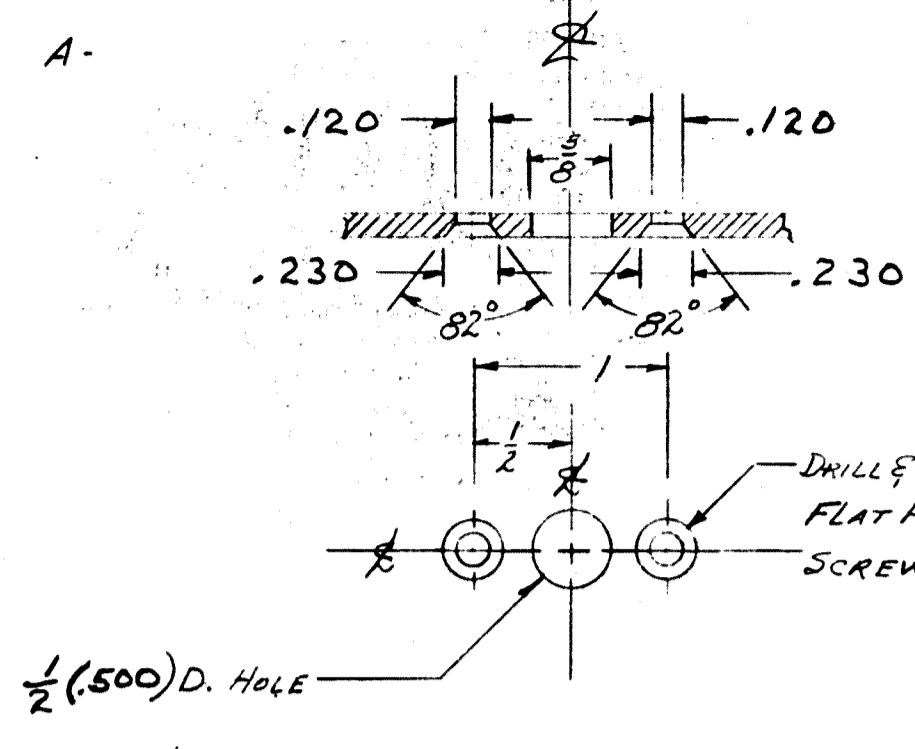

- E - 3/16 (.375) DIA. HOLE 3 REQ.
- D - 1/4 (.171) DIA. HOLE 3 REQ.
- C - DRILL & SINK FOR 6-32 FLATHEAD SCREW 6 REQ.

REV	ITEM	CHANGED FROM	DATE	EN. NO.	DRAFTS	CHECKER	ENG. APP.
K		SEE SHT 7	6/22/42	20710	GE		
J		SEE SHEET 1 OF 12	3/9/44	15893	WU		
H		SEE SHEET 11 OF 12	2/15/43	8242			
G		See Sheet 12 of 12	11/6/41	5807	KU		
F		Revision Letter Clarified	1/31/61	4019			
E	2	"HOLE WAS 5/16"	1/4/58				
E	1	"HOLE WAS 19/32"	1/4/58				
D		4-40 C/SINK DETAIL WAS 6-32	1/4/58	616			
C		4-40 C/SINK DETAIL WAS 6-32	1/4/58	587			
B		1/4 DIA. BELOW THE HOLES	1/4/58	572			
A		1/2 DIA. BELOW THE HOLES	1/4/58	558			

NOTICE TO PERSONS RECEIVING THIS DRAWING
 THE TECHNICAL MATERIEL CORPORATION claims proprietary right in the material disclosed hereon. This drawing is issued in confidence for engineering information only and may not be reproduced or used to manufacture anything shown hereon without permission from THE TECHNICAL MATERIEL CORPORATION to the user. This drawing is loaned for mutual assistance and is subject to recall at any time.
 Property of:
 THE TECHNICAL MATERIEL CORPORATION
 MAMARONECK, NEW YORK

NOTE: MATERIAL 12GA (1046) MILD STEEL UNLESS NOTED OTHERWISE.

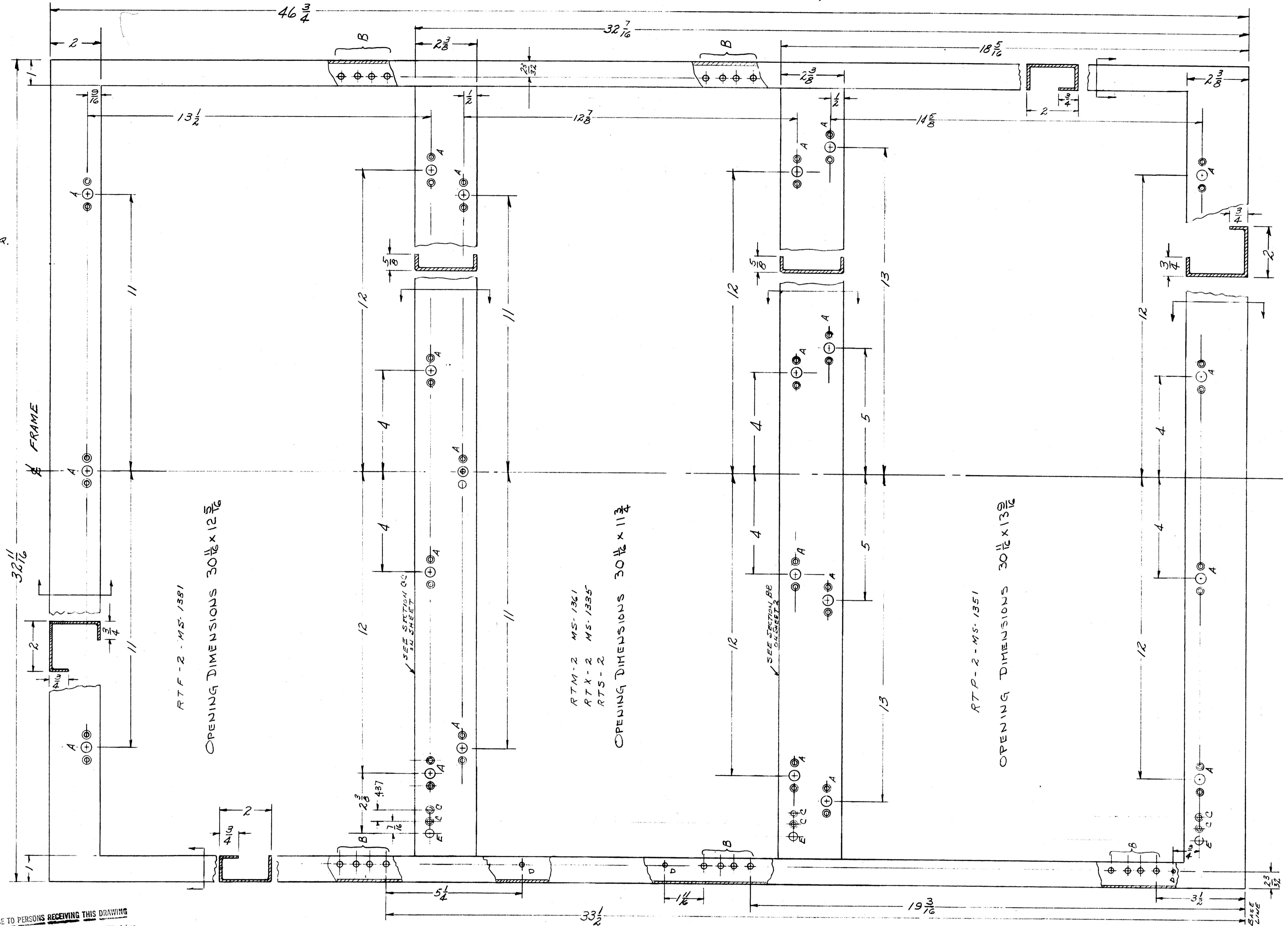

REQ. ITEM	PART NO.	DESCRIPTION	SYMBOL
1	CAB-7	THE TECHNICAL MATERIEL CORP. MAMARONECK, NEW YORK	
SEE S-396		CABINET	
STOCK SIZE		FRONT VIEW	
MATERIAL		10-8-58	
TYPE & TEMPER		MECH. DES. APP. RFB	
HEAT TREAT. SPEC.		DRAWN	
FINISH & SPEC. NO.		ELEC. DES. APP. MECH. DES. APP.	
1		CHECKED	
1		FINAL APPROVAL	
1		SHEET 3 OF 12	MS-1360 K

REQ. PER UNIT	MODEL	PROJECT NO.	ASSY. NO.	DATE
1	CAB-7			10-11-58

MS-1360 K

IF IT IS FOUND DESIRABLE TO CHANGE ANY TOLERANCE OR OTHER DETAIL SPECIFIED ON THIS DRAWING NOTIFY THE PURCHASER PROMPTLY.
 MAXIMUM ALLOWABLE TOLERANCES HAVE BEEN DETERMINED AND DEVIATIONS WILL BE CAUSE FOR REJECTION. REMOVE ALL BURRS AND SHARP EDGES.

NOTICE TO PERSONS RECEIVING THIS DRAWING

THE TECHNICAL MATERIEL CORPORATION claims proprietary right in the materiel disclosed hereon. This drawing is issued in confidence for engineering information only and may not be reproduced or used to manufacture anything shown hereon without permission from THE TECHNICAL MATERIEL CORPORATION to the user. This drawing is loaned for mutual assistance and is subject to recall at any time.

Property of:
 THE TECHNICAL MATERIEL CORPORATION
 MAMARONECK, NEW YORK

A- $\frac{3}{16}$ (.187) DIA. HOLE 1 Req.

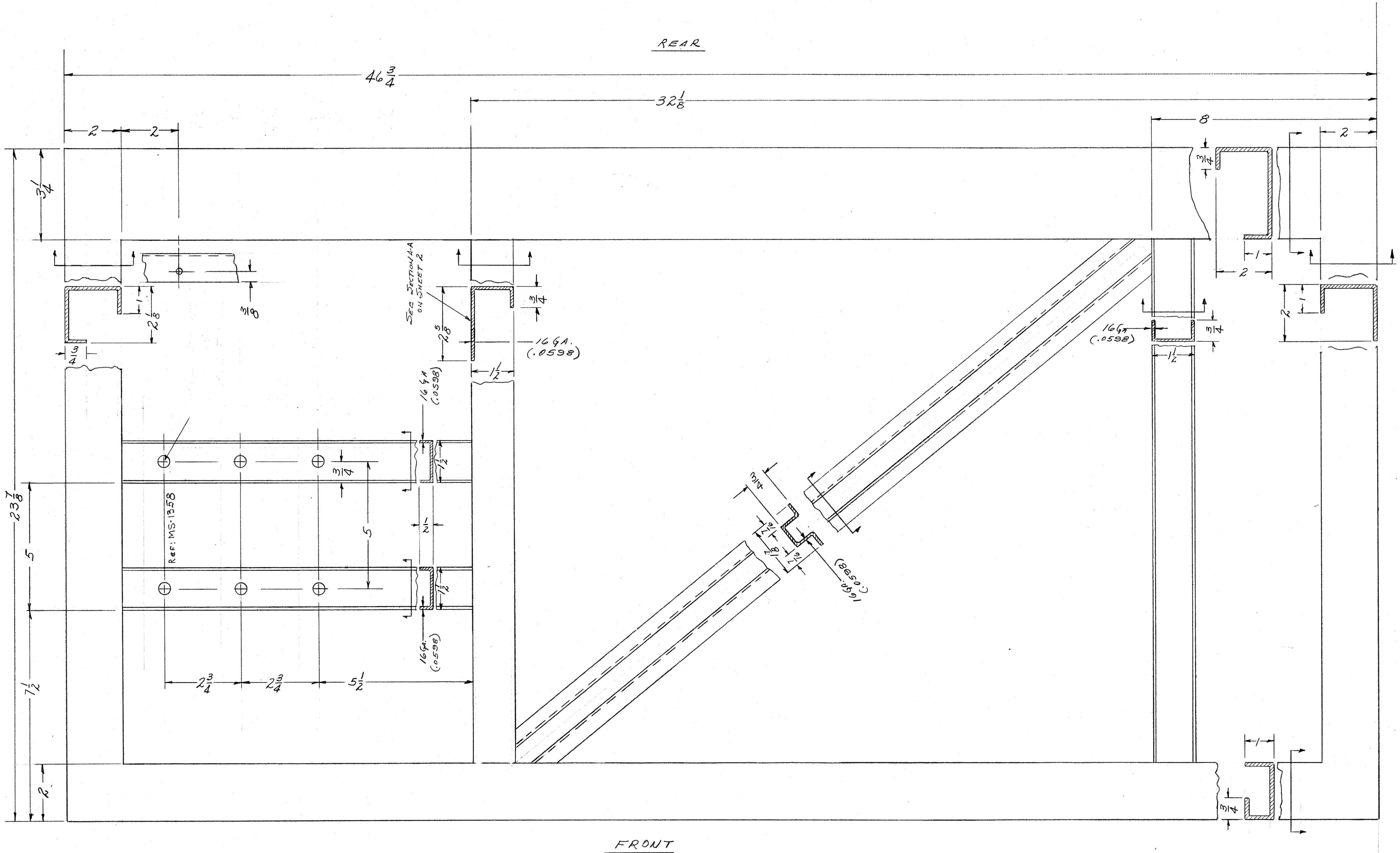

NOTE:
 ALL MEMBERS 12 GA. (.105) UNLESS NOTED OTHERWISE.

ISSUE ITEM	CHANGED FROM	DATE	CN. NO.	DRAFTS	CHECKER	ENG. APP.
K	SEE SHT 7	6/22/78	20740	GE		
U	SEE SHEET 1 OF 12	3-9-66	15593	WHW		
H	SEE SHEET 11 OF 12	2-15-63	8248	RU		
G	SEE SHEETS 12 & 1	11-6-61	5807	RU		
F	Revision Letter Clarified	1/21/61	4019	WJM	QCB	SM
B	ADDED A HOLE	1/20/59	724	WJR		
A	DIM. CHANGE 32 1/8 W x 32 1/2 H	11-12-58		WJR		

TOLERANCES: SCALE: 6"=10"

ALL DEC. DIM. ± .005
 OTHERS FRACTIONAL DIM. ± .015
 ANGULAR DIM. ± .5°

SEE MS-396

DRILL, PUNCH, COMMERCIAL STOCK SIZES AND MANUFACTURERS TOLERANCES ARE NOT INCLUDED.

1	CAB-7	PROJECT NO.	10-13-58
REQ PER UNIT	MODEL	DATE	USED ON

REQ. ITEM	PART NO.	DESCRIPTION	SYMBOL
SEE S-396		THE TECHNICAL MATERIEL CORP. MAMARONECK, NEW YORK	
	STOCK SIZE	CABINET	
	MATERIAL	RIGHT SIDE VIEW	
	TYPE & TEMPER	10-8-58	REF
	HEAT TREAT. SPEC.	DRW	MECH. DES. APP.
	FINISH & SPEC. NO.	CHECKED	FINAL APPROVAL

SHEET 4 OF 12 MS-1360 K

MS-1360 K

IF IT IS FOUND DESIRABLE TO CHANGE ANY TOLERANCE OR OTHER DETAIL SPECIFIED ON THIS DRAWING NOTIFY THE PURCHASER PROMPTLY.
 MAXIMUM ALLOWABLE TOLERANCES HAVE BEEN DETERMINED AND DEVIATIONS WILL BE CAUSE FOR REJECTION.
 REMOVE ALL BURRS AND SHARP EDGES

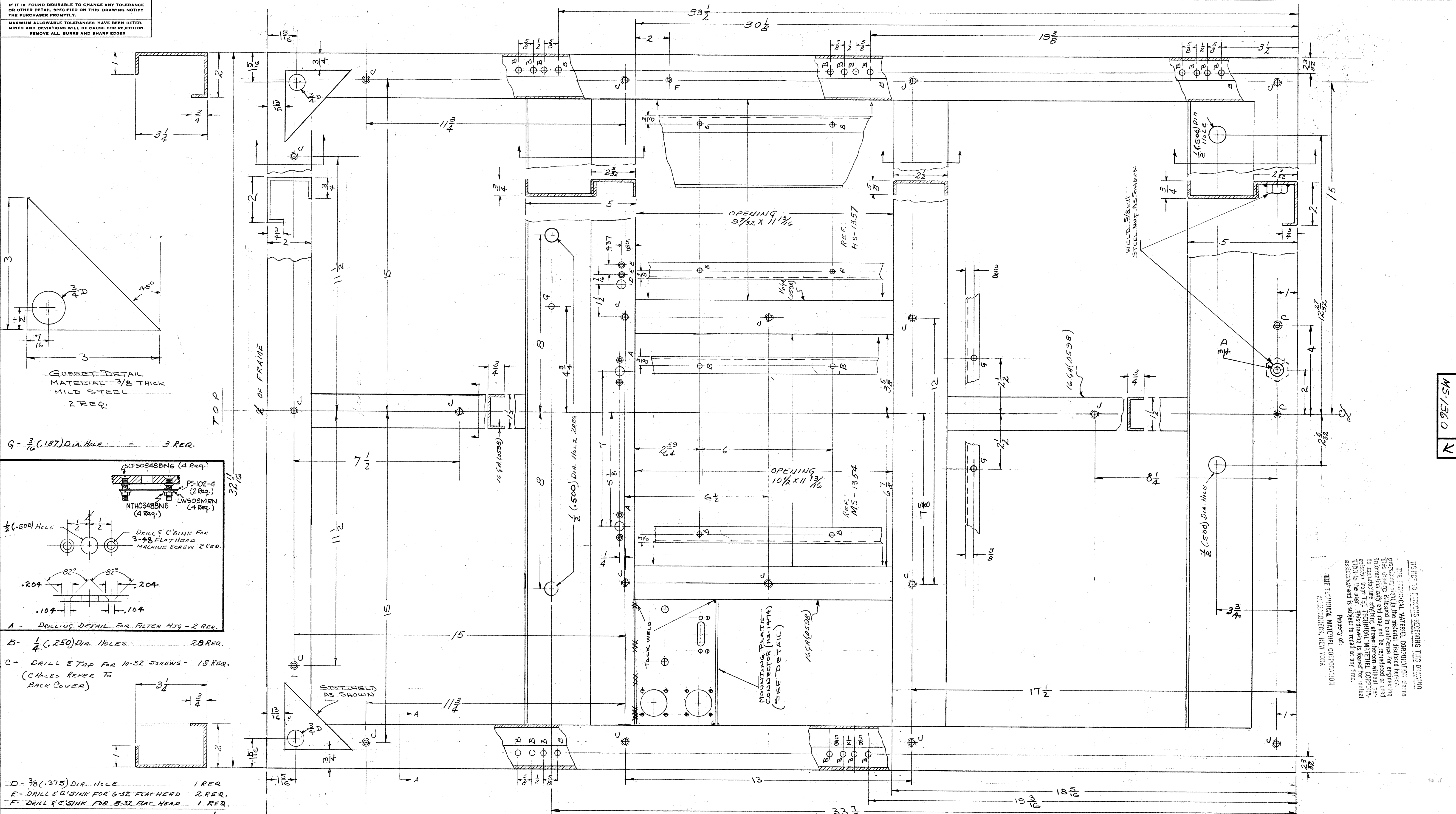

- G - $\frac{3}{16}$ (.187) DIA. HOLE - 3 REQ.
- HOLE DETAIL FOR FILTER (SEE DETAIL)
- A - DRILLING DETAIL FOR FILTER HTG - 2 REQ.
- B - $\frac{1}{4}$ (.250) DIA. HOLES - 28 REQ.
- C - DRILL & TAP FOR 10-32 SCREWS - 18 REQ. (HOLES REFER TO BACK COVER)
- D - $\frac{3}{8}$ (.375) DIA. HOLE - 1 REQ.
- E - DRILL & C'SINK FOR 6-32 FLAT HEAD - 2 REQ.
- F - DRILL & C'SINK FOR 8-32 FAT HEAD - 1 REQ.

ISSUE	ITEM	CHANGED FROM	DATE	EN. NO.	DRAFTS	CHECKER	ENG. APP.
C	1	3-48 CHAMFER DETAIL WAS G-32	12/15/58	616	JUR	MD	
B	1	DRILLING WAS LOCATED 60° OF C'TAP HOLES OVERLAPPING CHANNELS WERE TO BE 1/2" DIA. HOLES	12/18/58	555	MC	JUR	
A	1	DIMENSIONS CLARIFIED	1/15/59		MC	JUR	

ISSUE	ITEM	CHANGED FROM	DATE	EN. NO.	DRAFT	CK	APP
K	1	SEE SHT. 7	12/22/58	616	JUR	MD	
J	1	SEE SHEET 1 OF 12	3-9-58	15893	WHD		
H	1	SEE SHEET 11 OF 12	2-15-53	18242	GL		
G	1	SEE SHEET 12 E 1	11-6-58	5807	RL		
F	1	REVISION LETTER CLARIFIED AND CUSTOMER ADDED TO 'A' HOLES	12/16/58	4019	DM		
E	1	3-48 CHAMFER DETAIL	12/18/58	555	MC	JUR	
D	1	MS-1474 & DETAIL ADDED TO THIS WAS 5/16" DIA. WAS 1/2"	1/15/59	668	ML		

REQ. PER UNIT	MODEL	PROJECT NO.	ASBY. NO.	DATE	USED ON

REG. ITEM	PART NO.	DESCRIPTION	SYMBOL
SEE S-396		THE TECHNICAL MATERIEL CORP. MAMARONECK, NEW YORK	
		CABINET REAR VIEW	
		10-8-58	
		DRAWN	
		ELEC. DES. APP.	
		MECH. DES. APP.	
		CHECKED	
		FINAL APPROVAL	
		SEE - 396	
		FINISH & SPEC. NO.	
		SHEET 5 OF 12	
		MS-1360 K	

MS-1360 K

PROPERTY OF THE TECHNICAL MATERIEL CORPORATION
 MANHATTAN, NEW YORK

IF IT IS FOUND DESIRABLE TO CHANGE ANY TOLERANCE OR OTHER DETAIL SPECIFIED ON THIS DRAWING NOTIFY THE PURCHASER PROMPTLY.
 MAXIMUM ALLOWABLE TOLERANCES HAVE BEEN DETERMINED AND DEVIATIONS WILL BE CAUSE FOR REJECTION. REMOVE ALL BURRS AND SHARP EDGES

NOTE TO PERSONS RECEIVING THIS DRAWING
 THE TECHNICAL MATERIEL CORPORATION claims proprietary right in the material disclosed hereon. This drawing is issued in confidence for engineering information only and may not be reproduced or used to manufacture anything shown hereon without permission from THE TECHNICAL MATERIEL CORPORATION to the user. This drawing is loaned for mutual assistance and is subject to recall at any time.

Property of:
 THE TECHNICAL MATERIEL CORPORATION
 MAMARONECK, NEW YORK

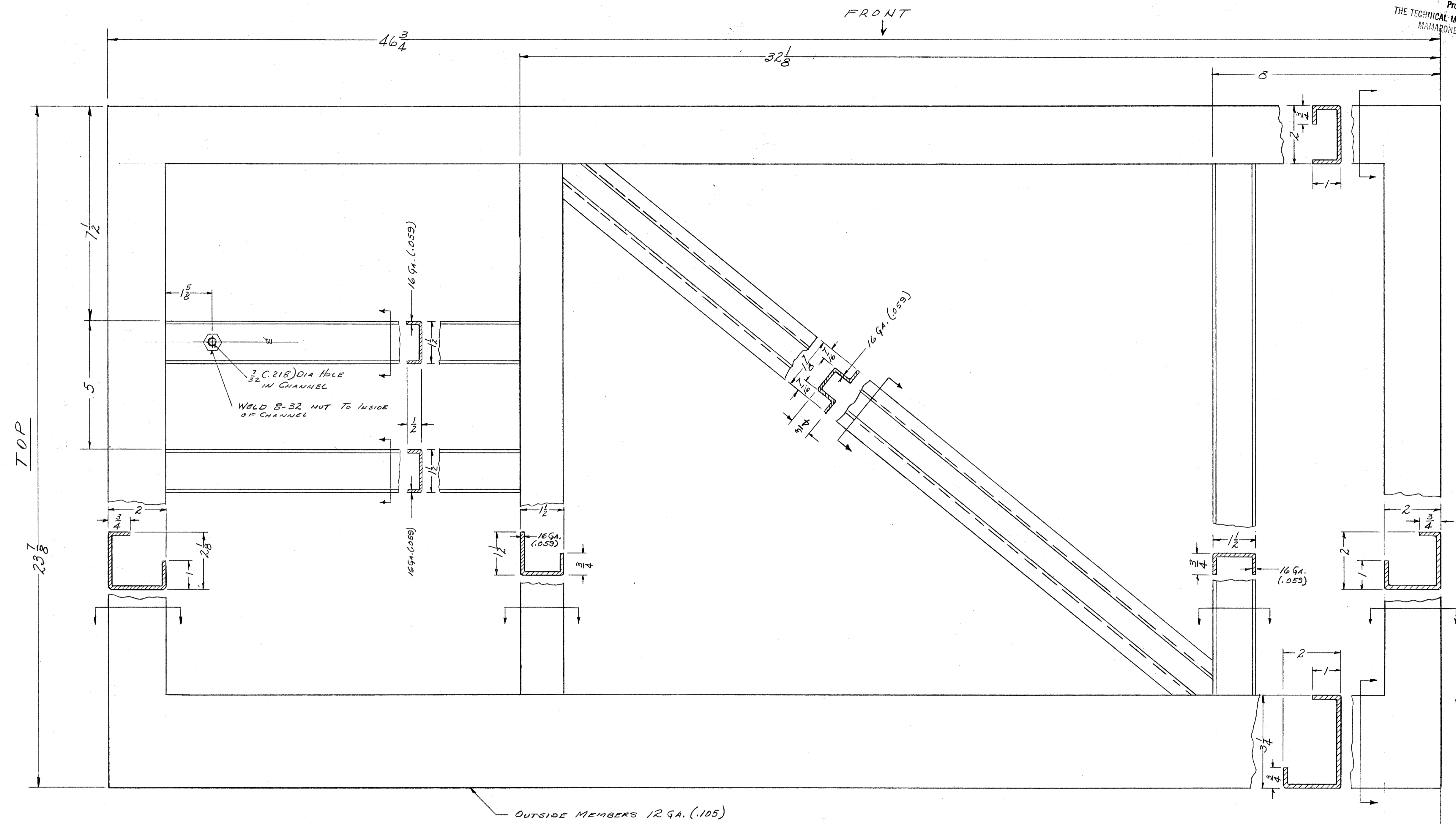

NOTE: MATERIAL 12 GA. (.1046) MILD STEEL UNLESS NOTED OTHERWISE

MS-1360 K

K	SEE SHT 7	6-22-57	20740	GE			
J	SEE SHEET 1 OF 12	3-9-54	15893	WV			
H	SEE SHEET 11 OF 12	2-15-53	2242				
G	SEE SHEET 12 OF 12	11-16-51	5807	RU			
F	Revision Letter Clarified	11/31/61	4019	DM			
A	ADDED B-32 NUT & WELDNUT	11/4/58	560	me			
ISSUE	ITEM	CHANGED FROM	DATE	CN. NO.	DRAFTS	CHECKER	ENG. APP.
TOLERANCES		SCALE:					
ALL OTHERS	DEC. DIM. ±	DRILL PUNCH, COMMERCIAL STOCK					
	FRAC. DIM. ±	SIZES AND MANUFACTURERS					
	ANGULAR DIM. ±	TOLERANCES ARE NOT INCLUDED.					

REQ. ITEM	PART NO.	DESCRIPTION	SYMBOL
1	SEE S-396	THE TECHNICAL MATERIEL CORP. MAMARONECK, NEW YORK	
STOCK SIZE		CABINET	
MATERIAL		LEFT SIDE VIEW	
WEIGHT PER PC.		10-8-58	
TYPE & TEMPER		DRAWN	ELC. DES. APP. MECH. DES. APP.
HEAT TREAT. SPEC.		CHECKED	FINAL APPROVAL
FINISH & SPEC. NO.		SHEET 6 OF 12 MS-1360 K	

IF IT IS FOUND DESIRABLE TO CHANGE ANY TOLERANCE OR OTHER DETAIL SPECIFIED ON THIS DRAWING NOTIFY THE PURCHASER PROMPTLY.
 MAXIMUM ALLOWABLE TOLERANCES HAVE BEEN DETERMINED AND DEVIATIONS WILL BE CAUSE FOR REJECTION. REMOVE ALL BURRS AND SHARP EDGES.

A - $\frac{5}{16}$ (.312) DIA HOLES - 3 REQ.

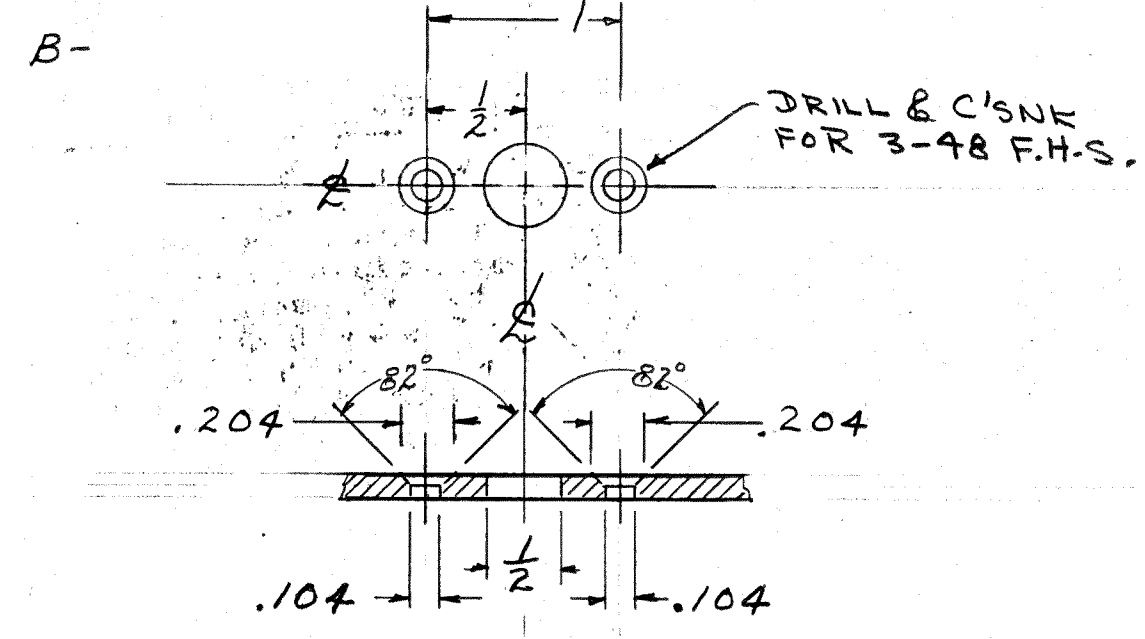

DRILLING DETAIL FOR AIR FILTER MTS
G REQ.

C - $\frac{3}{16}$ (.187) DIA. HOLE - 2-REQ.

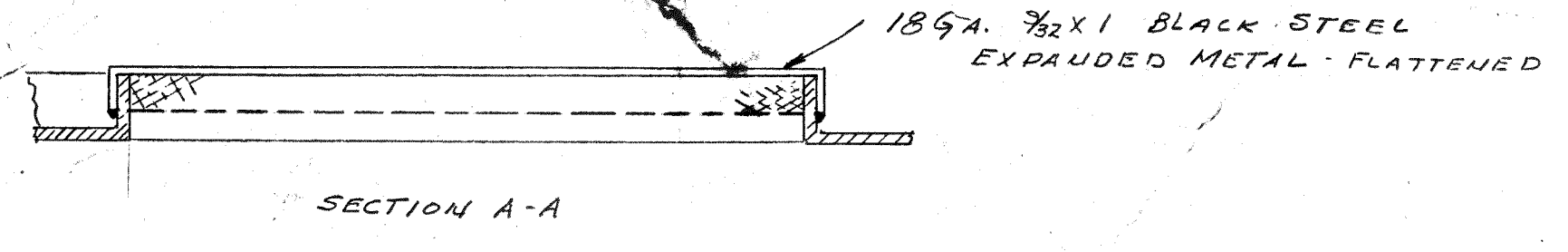
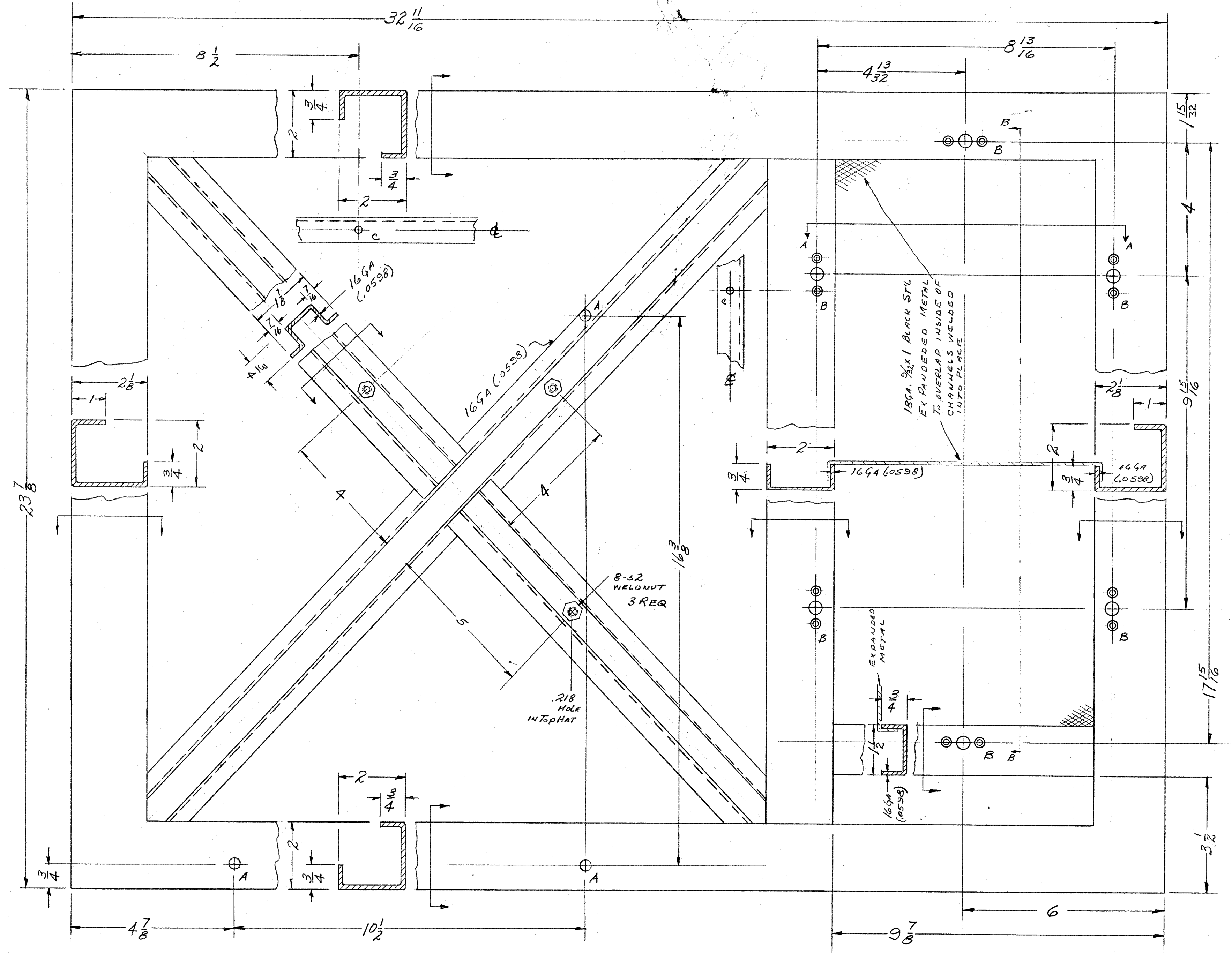

NOTICE TO PERSONS RECEIVING THIS DRAWING
 THE TECHNICAL MATERIEL CORPORATION claims proprietary right in the material disclosed herein. This drawing is issued in confidence for engineering information only and may not be reproduced or used to manufacture anything shown herein without permission from THE TECHNICAL MATERIEL CORPORATION to the user. This drawing is loaned for mutual assistance and is subject to recall at any time.
 Property of:
 THE TECHNICAL MATERIEL CORPORATION
 MAMARONECK, NEW YORK

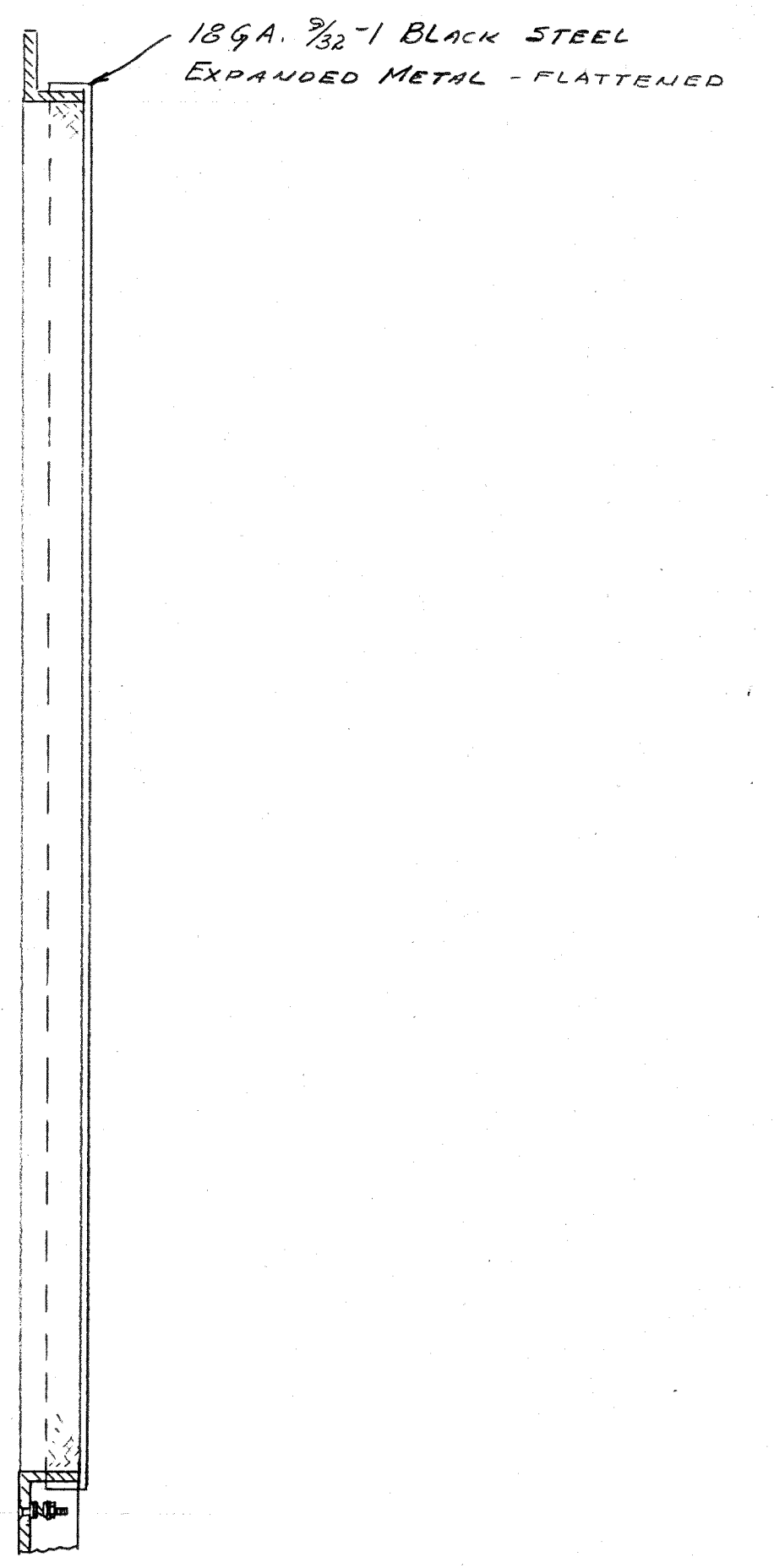

SECTION B-B

NOTE:
 ALL MEMBERS 12 GA (.105) UNLESS NOTED OTHERWISE

REV.	DATE	BY	CHKD.	DESCRIPTION
K	6/22/12	20740	GE	23
J	11/12/11	15893	WTD	23
H	2/15/11	8242	SEL	23
G	11/16/10	5807	RL	23
F	1/31/11	4019	DM	23
E	1/19/10	724	AK	23
D	1/14/10	616	AK	23
C	1/14/10	559	AK	23
B	1/14/10	-	AK	23
A	1/14/10	-	AK	23

ALL OTHERS	DEC. DIM. ±	FRAC. DIM. ±	ANGULAR DIM. ±	SEE	DRILL PUNCH, COMMERCIAL STOCK SIZES AND MANUFACTURERS TOLERANCES ARE NOT INCLUDED.
				SEE 5-396	

1	CAB-7	PROJECT NO.	ASSY. NO.	10-8-58	DATE
REQ PER UNIT	MODEL	PROJECT NO.	ASSY. NO.	DATE	USED ON

REQ. ITEM	PART NO.	DESCRIPTION	SYMBOL
12	6	NTH0348BNG NUT, HEX	
12	5	LW503MRN LOCKWASHER, SPLIT	
6	4	FS-102-4 SPRING, "S" TYPE	
24	3	FW03HBN WASHER, FLAT, .031 THK.	
2		DELETED	
12	1	SCFS0348BNG SCREW, MACHINE, FH, 3-48 x 3/8	

SEE 5-396		THE TECHNICAL MATERIEL CORP. MAMARONECK, NEW YORK	
CABINET			
TOP VIEW			
MATERIAL	WEIGHT PER FC.	10-8-58 LVE	
TYPE & TEMPER		DRAWN	ELEC. DES. APP. MECH. DES. APP.
HEAT TREAT. SPEC.		CHECKED	FINAL APPROVAL
FINISH & SPEC. NO.	SEE 5-396	SHEET 7 OF 12 MS-1360 K	

MS-1360 K

IF IT IS FOUND DESIRABLE TO CHANGE ANY TOLERANCE OR OTHER DETAIL SPECIFIED ON THIS DRAWING NOTIFY THE PURCHASER PROMPTLY.
 MAXIMUM ALLOWABLE TOLERANCES HAVE BEEN DETERMINED AND DEVIATIONS WILL BE CAUSE FOR REJECTION. REMOVE ALL BURRS AND SHARP EDGES

NOTICE TO PERSONS RECEIVING THIS DRAWING

THE TECHNICAL MATERIEL CORPORATION claims proprietary right in the material disclosed herein. This drawing is issued in confidence for engineering information only and may not be reproduced or used to manufacture anything shown hereon without permission from THE TECHNICAL MATERIEL CORPORATION to the user. This drawing is loaned for mutual assistance and is subject to recall at any time.

Property of:
 THE TECHNICAL MATERIEL CORPORATION
 MAMARONECK, NEW YORK

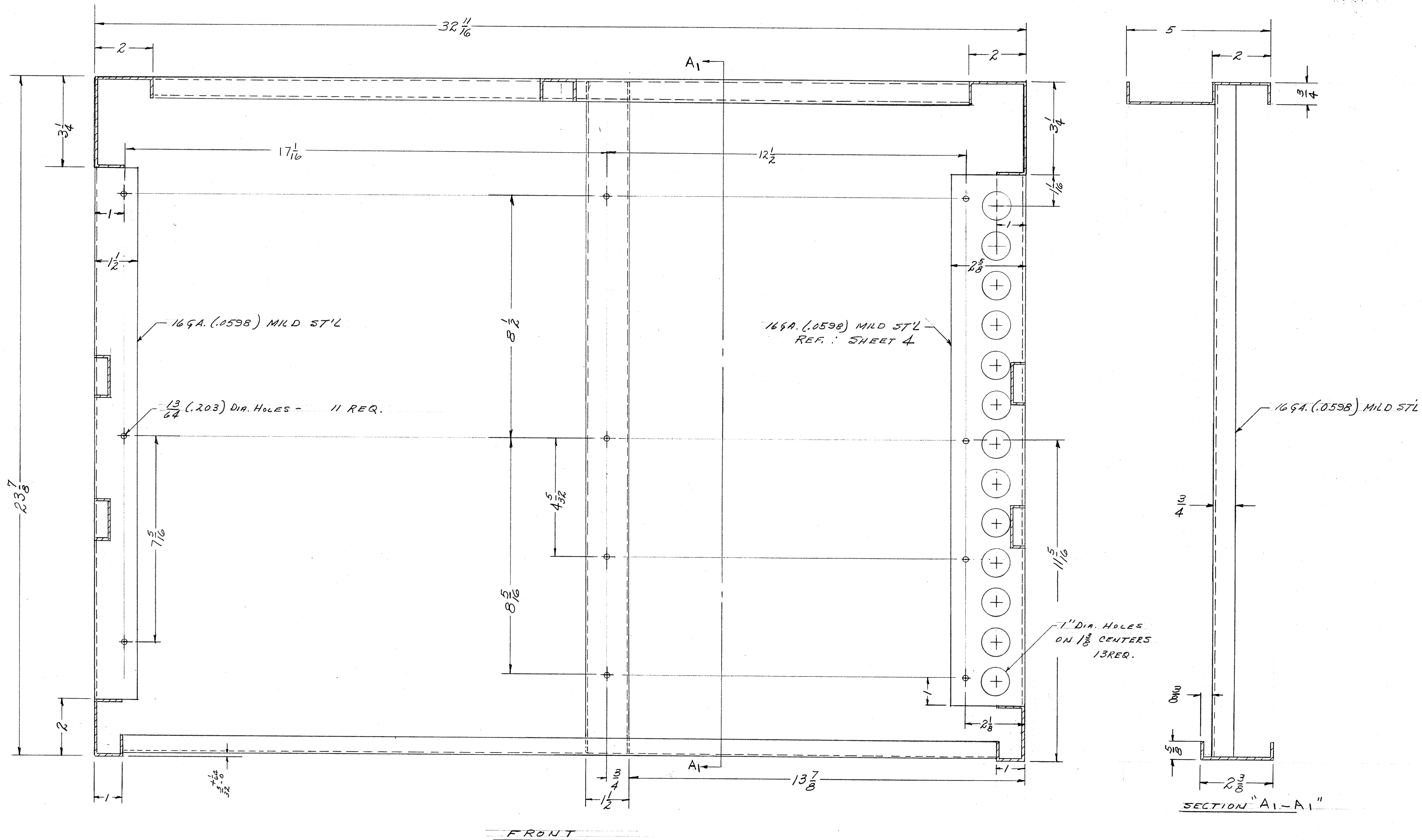

NOTE: MATERIAL 12 GA. (.1046) MILD STEEL UNLESS NOTED OTHERWISE

K	SEE SHEET 7	1/22/72	20740	GE	2	2		
J	SEE SHEET 1 OF 2	3-9-66	15893	WHJ	2	2		
H	SEE SHEET 11 OF 12	4-15-63	8242	RE	2	2		
G	SEE SHEET 12 OF 1	11-15-66	5807	RL	2	2		
F	Revision Letter Clarified	1/31/61	4019	DM	2	2		
E	DIHEUS CLARIFIED	7/18/62	244	RE	2	2		
B	5/2 WAS 1/8	12/6/62	556	RE	2	2		
A	REDIMENSIONED	1/12/63		RE	2	2		
ISSUE	ITEM	CHANGED FROM	DATE	CN. NO.	DRAFTS	CHECKER	ENG. APP.	
TOLERANCES		SCALE: 6"=1'-0"						
ALL OTHERS	DEC. DIM. ±	SEE SHEET 5-396	DRILL PUNCH COMMERCIAL STOCK SIZES AND MANUFACTURERS TOLERANCES ARE NOT INCLUDED.					
	ANGULAR DIM. ±							

1	CAB-7	PROJECT NO.	ABBY. NO.	10-13-58	DATE
REQ PER UNIT	MODEL	USED ON			

REQ. ITEM	PART NO.	DESCRIPTION	SYMBOL
SEE 5-396		THE TECHNICAL MATERIEL CORP. MAMARONECK, NEW YORK	
STOCK SIZE		CABINET	
MATERIAL	WEIGHT PER PC.	CROSS SECTION A-A	
TYPE & TEMPER		10-13-58	REB
HEAT TREAT. SPEC.		DRAWN	ELEC. DES. APP. MECH. DES. APP.
FINISH & SPEC. NO.		CHECKED	FINAL APPROVAL
		SHEET 9 OF 12	MS-1360 K

MS-1360 K

IF IT IS FOUND DESIRABLE TO CHANGE ANY TOLERANCE OR OTHER DETAIL SPECIFIED ON THIS DRAWING NOTIFY THE PURCHASER PROMPTLY.
 MAXIMUM ALLOWABLE TOLERANCES HAVE BEEN DETERMINED AND DEVIATIONS WILL BE CAUSE FOR REJECTION. REMOVE ALL BURRS AND SHARP EDGES

NOTICE TO PERSONS RECEIVING THIS DRAWING

THE TECHNICAL MATERIEL CORPORATION claims proprietary right in the material disclosed herein. This drawing is issued in confidence for engineering information only and may not be reproduced or used to manufacture anything shown herein without permission from THE TECHNICAL MATERIEL CORPORATION to the user. This drawing is loaned for mutual assistance and is subject to recall at any time.

Property of:
 THE TECHNICAL MATERIEL CORPORATION
 MAMARONECK, NEW YORK

HOLE LEGEND
 A - $\frac{9}{32}$ (.281) DIA. HOLE - 8 REQ.
 B - $\frac{13}{64}$ (.203) DIA. HOLE - 8 REQ.

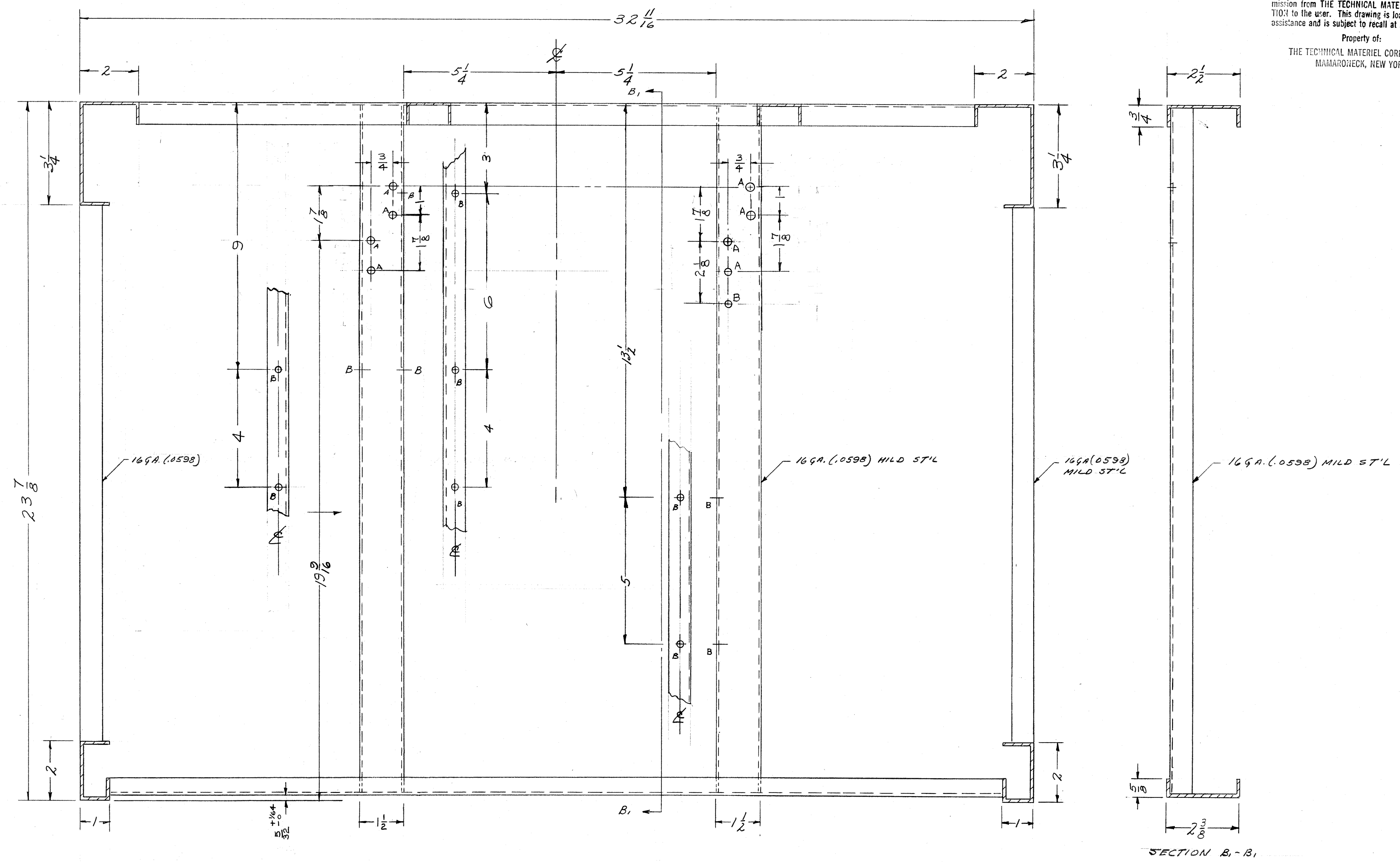

NOTE: MATERIAL 12 GA. (.1046) MILD STEEL UNLESS NOTED OTHERWISE.

K	SEE SHT. 7	6227	20740	GE	ES	3
J	SEE SHEET 1 OF 12	3-9-44	15893	WLD	RCB	2
H	SEE SHEET 11 OF 12	2-15-43	8242	WLD	RCB	2
G	SEE SHEET 12 OF 1	11-15-41	5807	WLD	RCB	2
F	Revision Letter Clarified	1/21/61	4019	DRM	RCB	2
D	(4) 'A' HOLES ADDED	9-21-60	3010	WLD	RCB	2
C	2 1/4 DIM. WAS 1 3/4	5-20-60	2305	RCB	RCB	2
B	1 19 3/16 DIM. WAS 19 3/16	1/23/59	724	RCB	RCB	2
A	ANT 'B' HOLES WAS 4 SIZ WAS 2 1/8 ANT 'A' HOLES WAS 8 ANT 'A' HOLES WAS 4 ADDED 'B' HOLES	8/24/57	557	RCB	RCB	2
ISSUE	CHANGED FROM	DATE	CN. NO.	DRAFTS	CHECKER	ENG. APP.
ALL OTHERS	DEC. DIM. ± FRAC. DIM. ± ANGULAR DIM. ±	?	SEE 5-396	DRILL PUNCH, COMMERCIAL STOCK SIZES AND MANUFACTURERS TOLERANCES ARE NOT INCLUDED.		

REQ. ITEM	PART NO.	DESCRIPTION	SYMBOL
SEE-5-396		THE TECHNICAL MATERIEL CORP. MAMARONECK, NEW YORK	
STOCK SIZE		CABINET	
MATERIAL	WEIGHT PER PC.	SECTION B-B	
TYPE & TEMPER		10-13-58	RCB
HEAT TREAT. SPEC.		2-4-60	RCB
FINISH & SPEC. NO.		SEE-5-396	RCB
		SHEET 10 OF 12	HS-1360 K

HS-1360 K

IF IT IS FOUND DESIRABLE TO CHANGE ANY TOLERANCE OR OTHER DETAIL SPECIFIED ON THIS DRAWING NOTIFY THE PURCHASER PROMPTLY.
 MAXIMUM ALLOWABLE TOLERANCES HAVE BEEN DETERMINED AND DEVIATIONS WILL BE CAUSE FOR REJECTION. REMOVE ALL BURRS AND SHARP EDGES

NOTICE TO PERSONS RECEIVING THIS DRAWING

THE TECHNICAL MATERIEL CORPORATION claims proprietary right in the material disclosed herein. This drawing is issued in confidence for engineering information only and may not be reproduced or used to manufacture anything shown hereon without permission from THE TECHNICAL MATERIEL CORPORATION to the user. This drawing is loaned for mutual assistance and is subject to recall at any time.

Property of:
 THE TECHNICAL MATERIEL CORPORATION
 MAMARONECK, NEW YORK

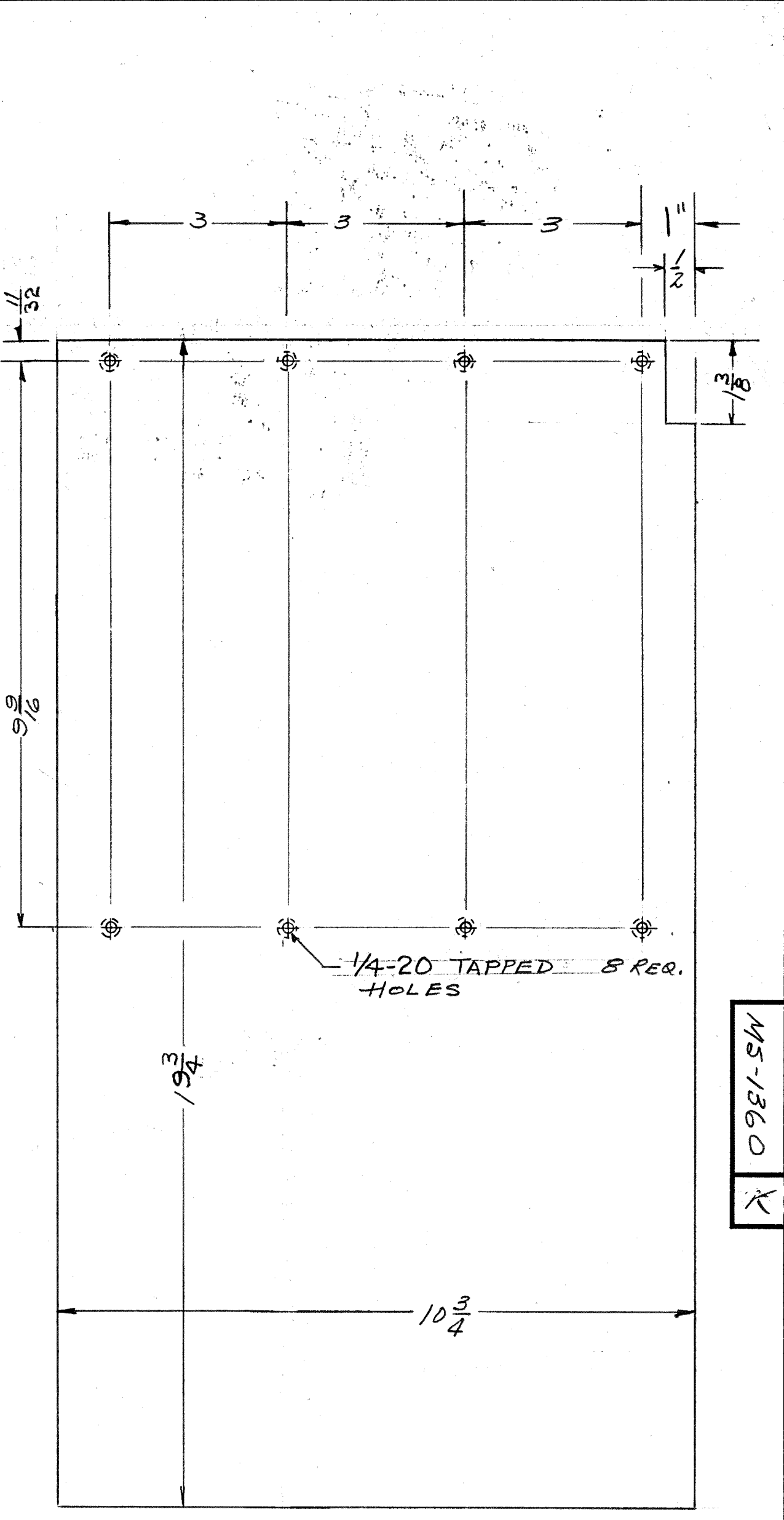
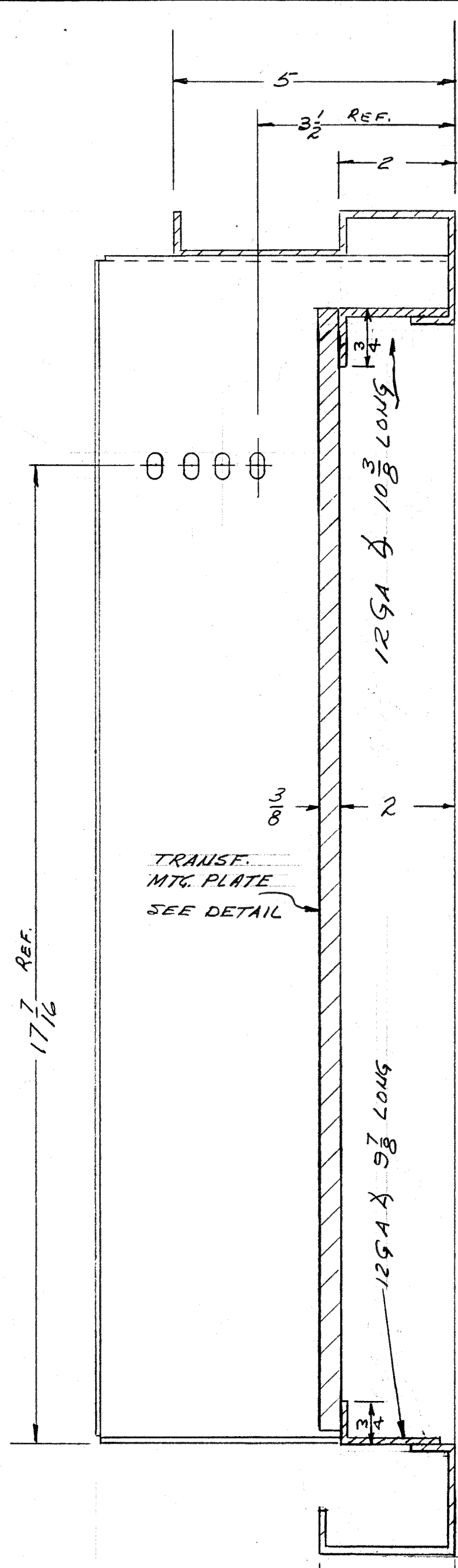
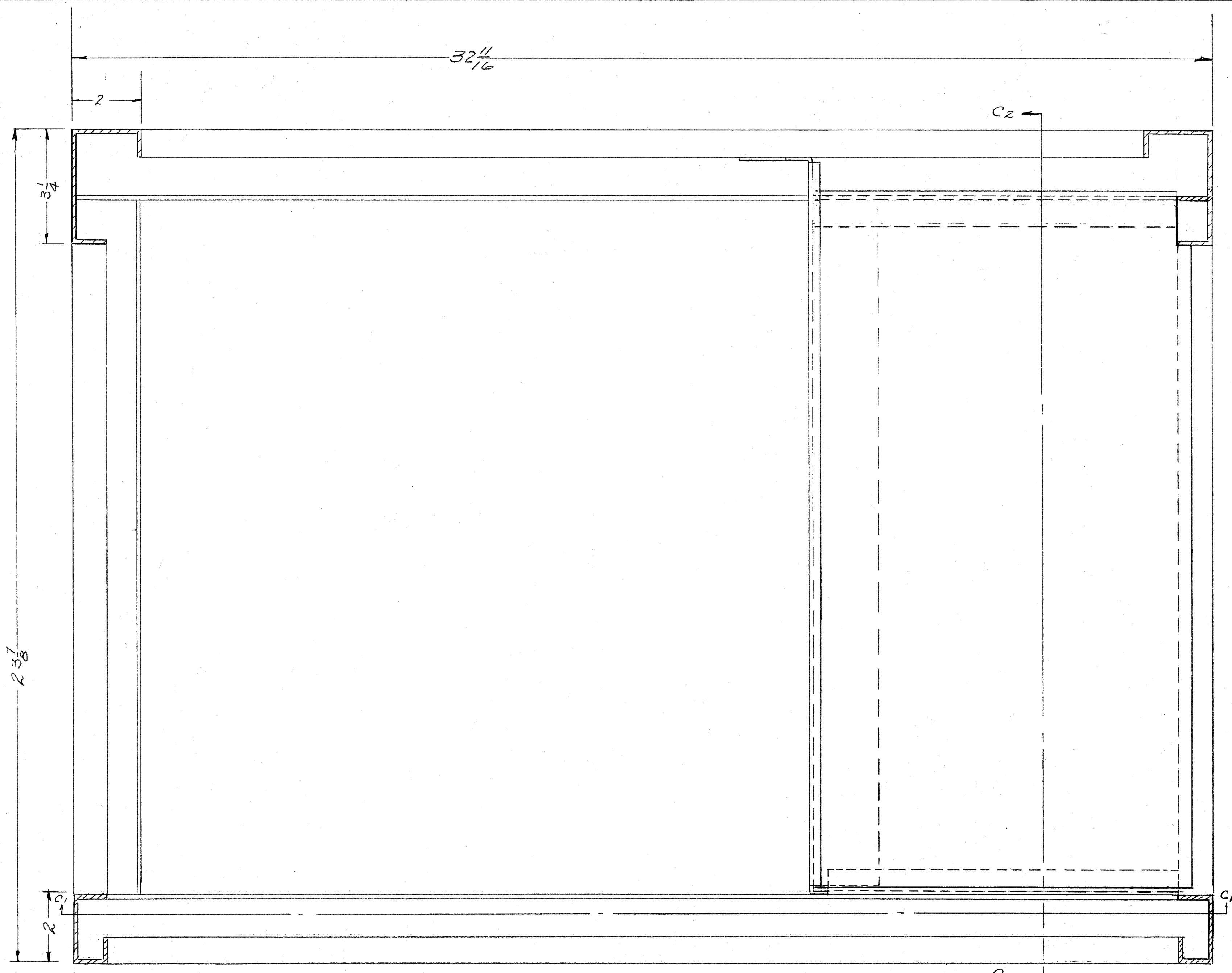

TRANSFORMER MOUNTING PLATE
 MAT'L: 1/8" PLATE STL

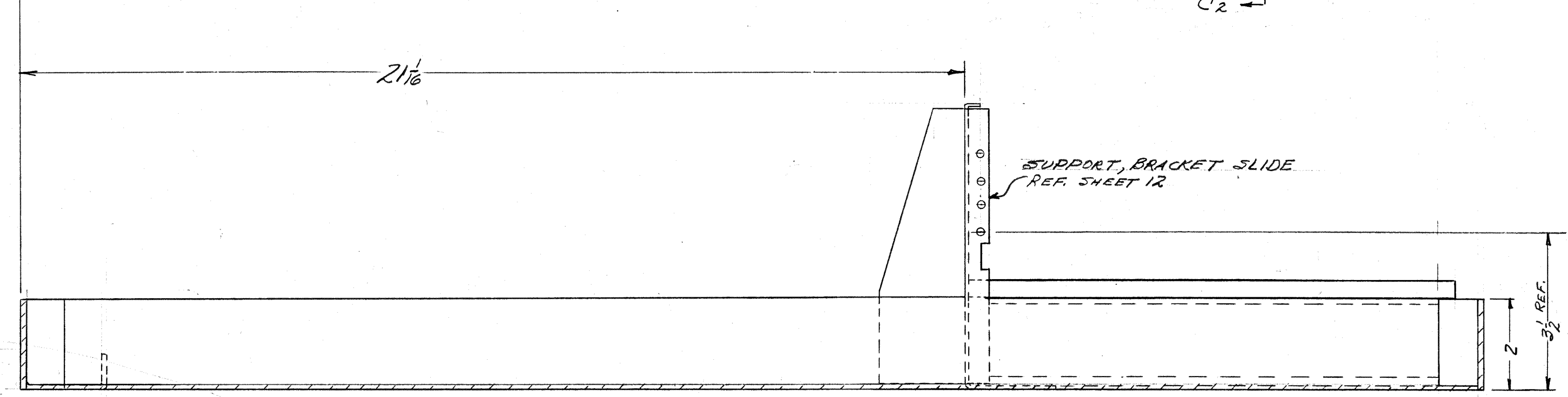

SECTION C1-C1

K	SEE SHT. 7	6/27/66	20710	GE	ES	ES
J	SEE SHEET 1 OF 12	5-9-66	15893	WHD	ES	ES
H	ON TRANS. MTC. PLATE DIM 1" WAS 7/8	2-15-63	8242	RL	ES	ES
G	SEE SHEET 12 & 1	11-16-61	5807	RL	ES	ES
F	Revision Letter Clarified	7/16/61	4019	DM	ES	ES
D	2 1/2 WAS 2 1/8					
C	1/4-20 TAPPED HOLES WERE 3/16 X 3/8 (8 REQ.)	7-1-66	C16	RL	ES	ES
B	1 1/4 X 2 X WAS 5/8 X 1 1/4					
B	1 1/4 WAS 1 3/8					
A	TRANS. MTC. PLATE DIM 18 1/8 WAS 18 3/8 CUTO PRODUCE DIMS	7/6/63				
ISSUE	CHANGED FROM	DATE	CN. NO.	DRAFTS	CHECKER	ENG. APP.
TOLERANCES						
SCALE: 6" = 1'-0"						
ALL DEC. DIM. ±	3 SEE	DRILL PUNCH COMMERCIAL STOCK				
OTHERS FRAC. DIM. ±	5-396	SIZES AND MANUFACTURERS				
ANGULAR DIM. ±		TOLERANCES ARE NOT INCLUDED.				

1	CAB-7	PROJECT NO.	10-13-58
REQ PER UNIT	MODEL	ASBY. NO.	DATE
USED ON			

REQ. ITEM	PART NO.	DESCRIPTION	SYMBOL
SEE 5-396		THE TECHNICAL MATERIEL CORP. MAMARONECK, NEW YORK	
STOCK SIZE		CABINET	
MATERIAL		SECTION C-C	
WEIGHT PER PC.			
TYPE & TEMPER		10-13-58	
DRAWN		ELEC. DES. APP.	MECH. DES. APP.
HEAT TREAT. SPEC.		CHECKED	FINAL APPROVAL
FINISH & SPEC. NO.		SEE 5-396	
SHEET 11 OF 12		MS-1360	K

MS-1360
 K

IF IT IS FOUND DESIRABLE TO CHANGE ANY TOLERANCE OR OTHER DETAIL SPECIFIED ON THIS DRAWING NOTIFY THE PURCHASER PROMPTLY.
 MAXIMUM ALLOWABLE TOLERANCES HAVE BEEN DETERMINED AND DEVIATIONS WILL BE CAUSE FOR REJECTION. REMOVE ALL BURRS AND SHARP EDGES

NOTICE TO PERSONS RECEIVING THIS DRAWING
 THE TECHNICAL MATERIEL CORPORATION claims proprietary right in the material disclosed hereon. This drawing is issued in confidence for engineering information only and may not be reproduced or used to manufacture anything shown hereon without permission from THE TECHNICAL MATERIEL CORPORATION to the user. This drawing is loaned for mutual assistance and is subject to recall at any time.
 Property of:
 THE TECHNICAL MATERIEL CORPORATION
 MAMARONECK, NEW YORK

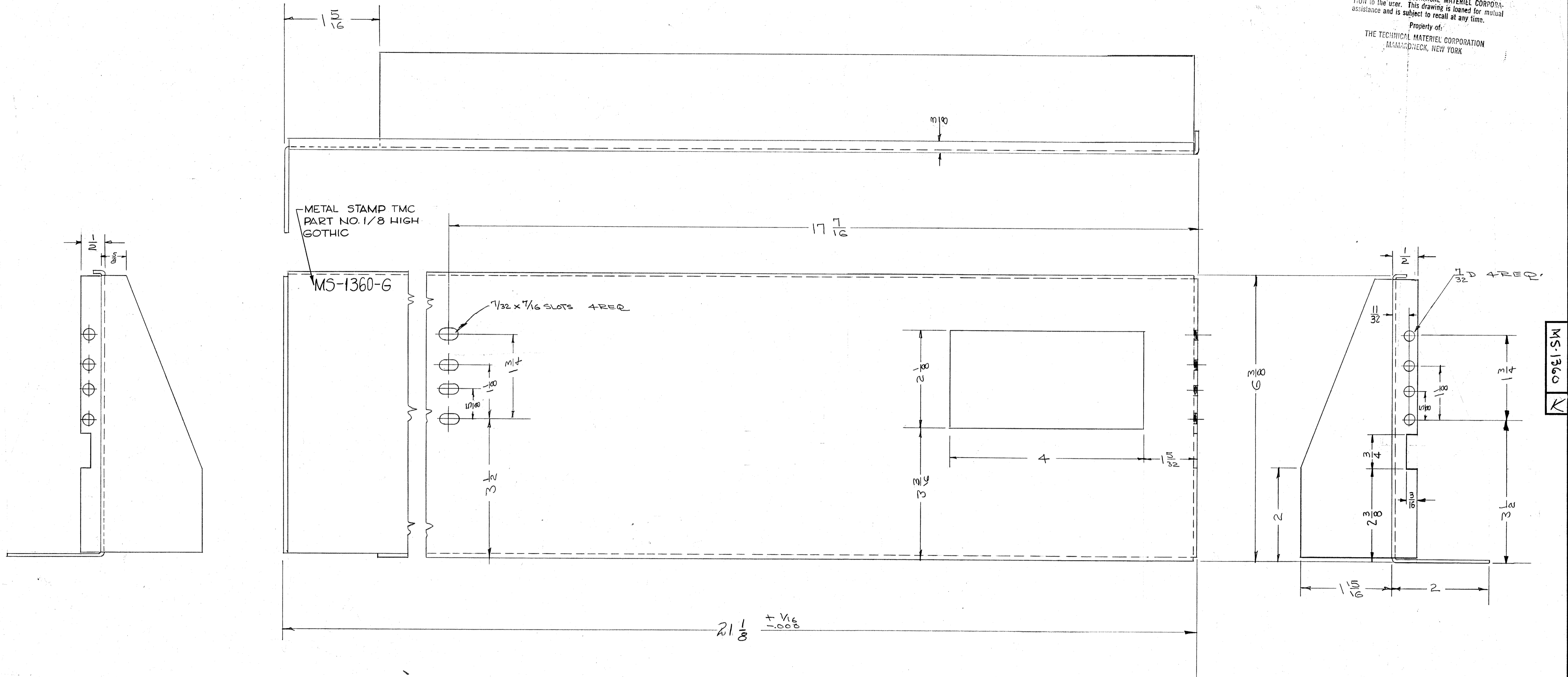

K	SEE SHIT. 7	6222	2710	GE	ES	ES	
N	SEE SHEET 1 OF 12	3-9-66	15893	W	W	W	
H	SEE SHEET 11 OF 12	21543	8242	W	W	W	
G	3/4 x 3/16 Notch Added	11-15-61	5801	RL	RL	RL	
E	Revision Letter Clarified	11/15/61	4019	DM	DM	DM	
D	Pictorial Clarified	1/16/62	-	LA	LA	LA	
A	Dim. Change: 3/8 W x 3/16 H	11/14/63	-	McC	McC	McC	
ISSUE	ITEM	CHANGED FROM	DATE	CH. NO.	DRAFTS	CHECKER	ENG. APP.
TOLERANCES		SCALE: 1" = 1"					
ALL OTHERS	DEC. DIM. ±	SEE S-396		DRILL, PUNCH, COMMERCIAL STOCK SIZES AND MANUFACTURERS TOLERANCES ARE NOT INCLUDED.			

1	CAB-7	PROJECT NO.	ABBY. NO.	8-25-58	DATE
REQ PER UNIT	MODEL	PROJECT NO.	ABBY. NO.	DATE	USED ON
MATERIAL		HEAT TREAT. SPEC.		FINISH & SPEC. NO.	
STEEL		MILD		SEE S-396	
STOCK SIZE		12 GA.		SHEET 12 OF 12	
DESCRIPTION		THE TECHNICAL MATERIEL CORP. MAMARONECK, NEW YORK		MS-1360 K	
SYMBOL		CABINET		SUPPORT BRACKET, SLIDE	
DRAWN		ELEC. DES. APP.		MECH. DES. APP.	
CHECKED		FINAL APPROVAL		ARB	

IF IT IS FOUND DESIRABLE TO CHANGE ANY TOLERANCE OR OTHER DETAIL SPECIFIED ON THIS DRAWING NOTIFY THE PURCHASER PROMPTLY.
 MAXIMUM ALLOWABLE TOLERANCES HAVE BEEN DETERMINED AND DEVIATIONS WILL BE CAUSE FOR REJECTION. REMOVE ALL BURRS AND SHARP EDGES

NOTICE TO PERSONS RECEIVING THIS DRAWING

THE TECHNICAL MATERIEL CORPORATION claims proprietary right in the material disclosed herein. This drawing is issued in confidence for engineering information only and may not be reproduced or used to manufacture anything shown herein without permission from THE TECHNICAL MATERIEL CORPORATION to the user. This drawing is loaned for mutual assistance and is subject to recall at any time.

Property of:
 THE TECHNICAL MATERIEL CORPORATION
 MAMARONECK, NEW YORK

HOLE LEGEND
 A - $\frac{9}{32}$ (.281) DIA. HOLE - 8 REQ.
 B - $\frac{13}{64}$ (.203) DIA. HOLE - 8 REQ.

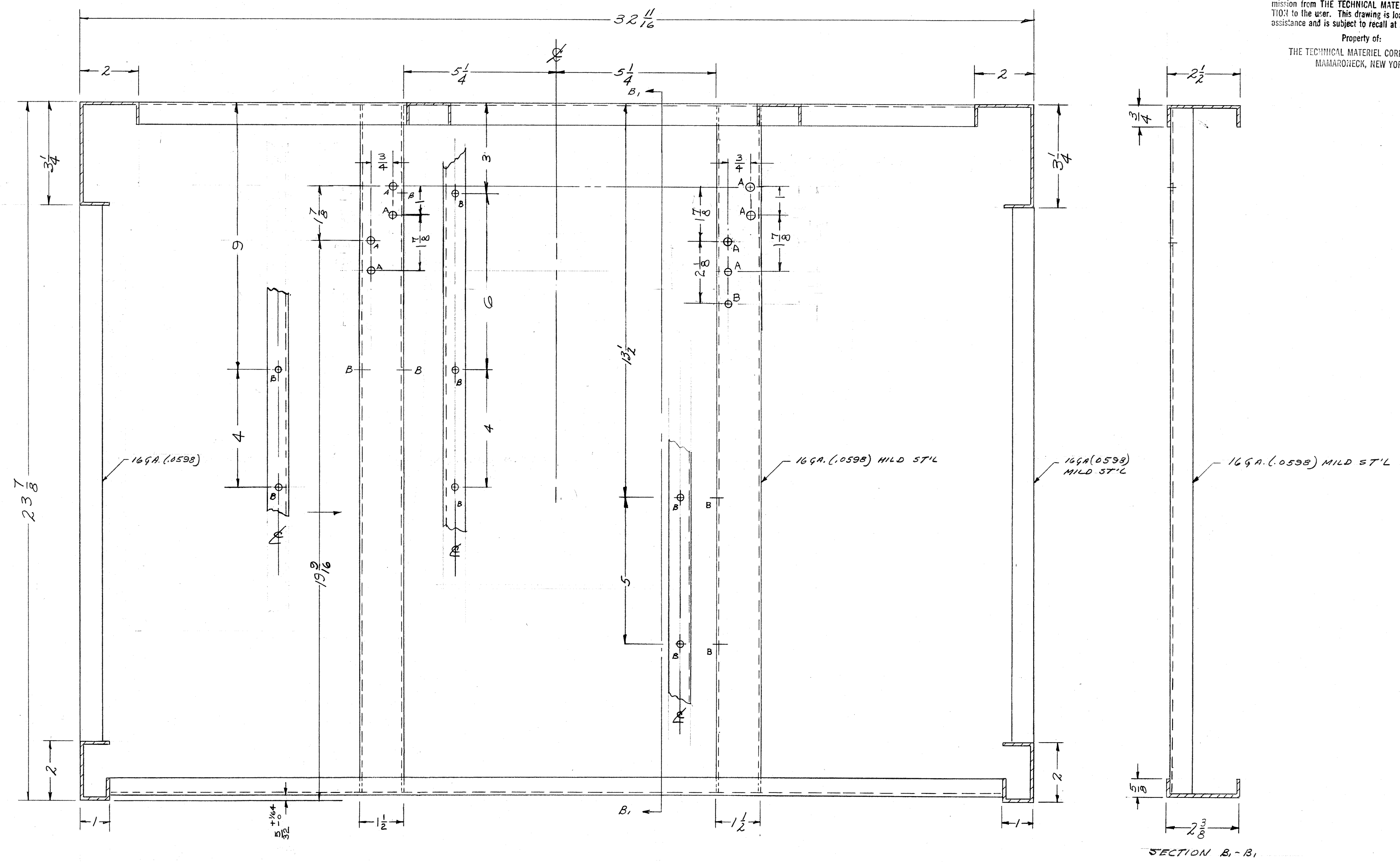

NOTE: MATERIAL 12 GA. (.1046) MILD STEEL UNLESS NOTED OTHERWISE.

K	SEE SHT. 7	6227	20740	GE	ES	3
J	SEE SHEET 1 OF 12	3-9-44	15893	WLD	RCB	2
H	SEE SHEET 11 OF 12	2-15-43	8242	WLD	RCB	2
G	SEE SHEET 12 OF 1	11-15-41	5807	WLD	RCB	2
F	Revision Letter Clarified	1/21/61	4019	DRY	RCB	2
D	(4) A HOLES ADDED	9-21-60	3010	DRY	RCB	2
C	2 1/8 DIM. WAS 1 3/4	5-20-60	2305	DRY	RCB	2
B	1 19 9/16 DIM. WAS 19 3/16	1/23/59	724	DRY	RCB	2
A	ANT B HOLES WAS 4 SIZ WAS 2 1/8 ANT A HOLES WAS 8 ADDED B HOLES	8/24/57	557	DRY	RCB	2
ISSUE	CHANGED FROM	DATE	CN. NO.	DRAFTS	CHECKER	ENG. APP.
ALL OTHERS	DEC. DIM. ± FRAC. DIM. ± ANGULAR DIM. ±	?	SEE 5-396	DRILL PUNCH, COMMERCIAL STOCK SIZES AND MANUFACTURERS TOLERANCES ARE NOT INCLUDED.		

REQ. ITEM	PART NO.	DESCRIPTION	SYMBOL
SEE-5-396		THE TECHNICAL MATERIEL CORP. MAMARONECK, NEW YORK	
STOCK SIZE		CABINET	
MATERIAL	WEIGHT PER PC.	SECTION B-B	
TYPE & TEMPER		10-13-53	REB
HEAT TREAT. SPEC.		2-46	RCB
FINISH & SPEC. NO.		SEE-5-396	RCB
		SHEET 10 OF 12	HS-1360 K

HS-1360 K

IF IT IS FOUND DESIRABLE TO CHANGE ANY TOLERANCE OR OTHER DETAIL SPECIFIED ON THIS DRAWING NOTIFY THE PURCHASER PROMPTLY.
 MAXIMUM ALLOWABLE TOLERANCES HAVE BEEN DETERMINED AND DEVIATIONS WILL BE CAUSE FOR REJECTION. REMOVE ALL BURRS AND SHARP EDGES

NOTICE TO PERSONS RECEIVING THIS DRAWING

THE TECHNICAL MATERIEL CORPORATION claims proprietary right in the material disclosed herein. This drawing is issued in confidence for engineering information only and may not be reproduced or used to manufacture anything shown hereon without permission from THE TECHNICAL MATERIEL CORPORATION to the user. This drawing is loaned for mutual assistance and is subject to recall at any time.

Property of:
 THE TECHNICAL MATERIEL CORPORATION
 MAMARONECK, NEW YORK

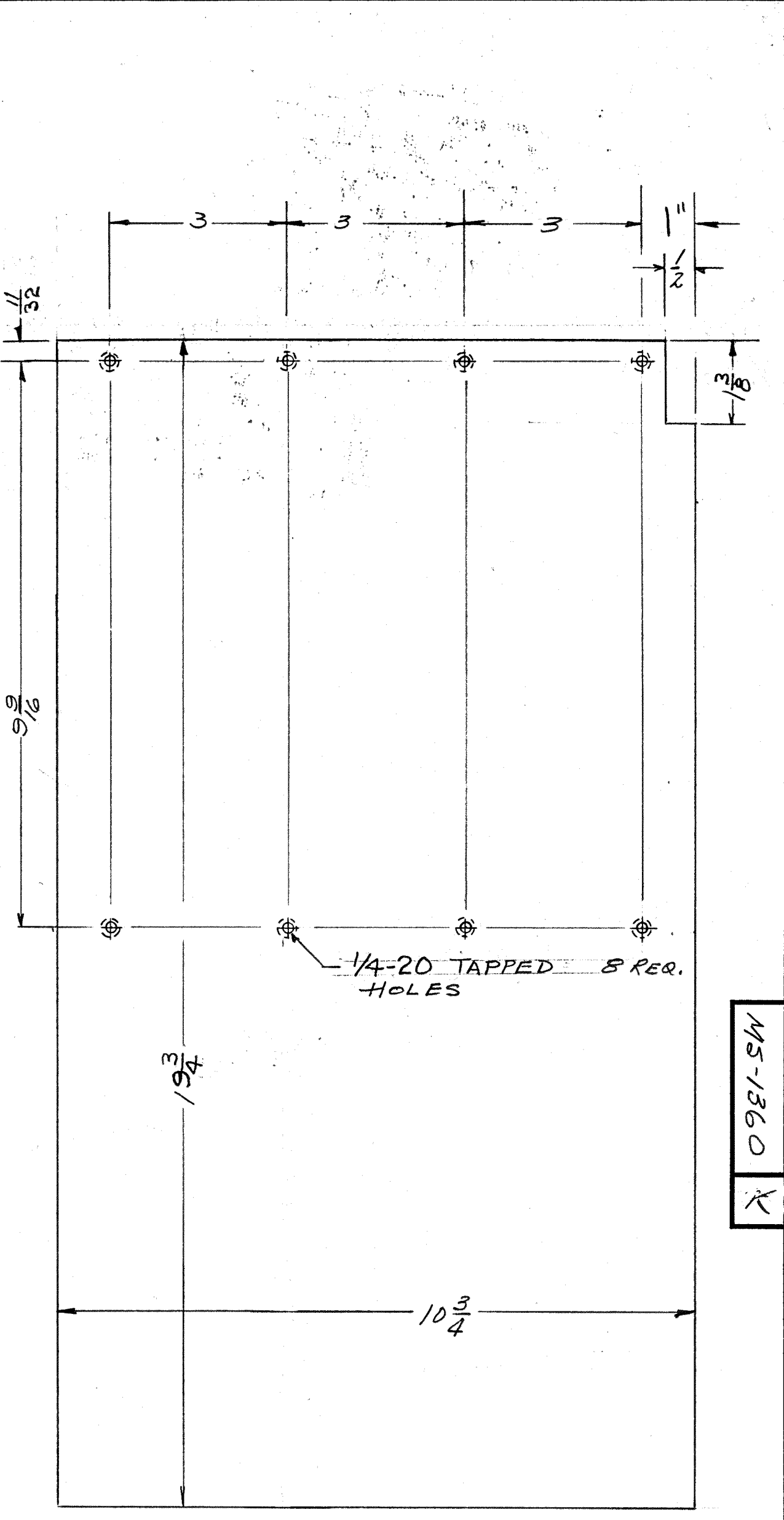
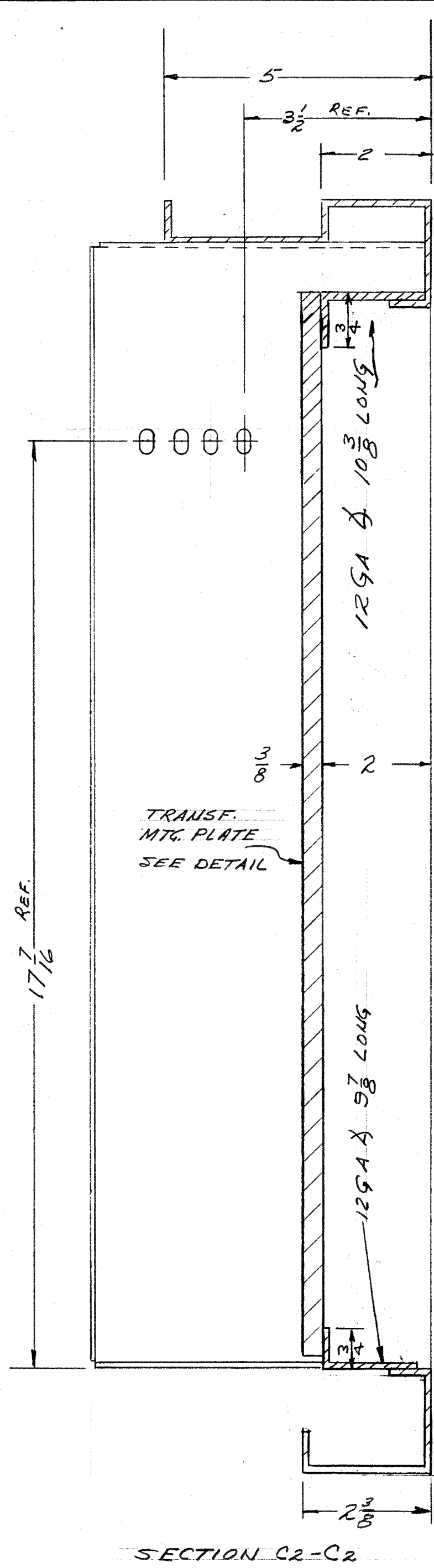
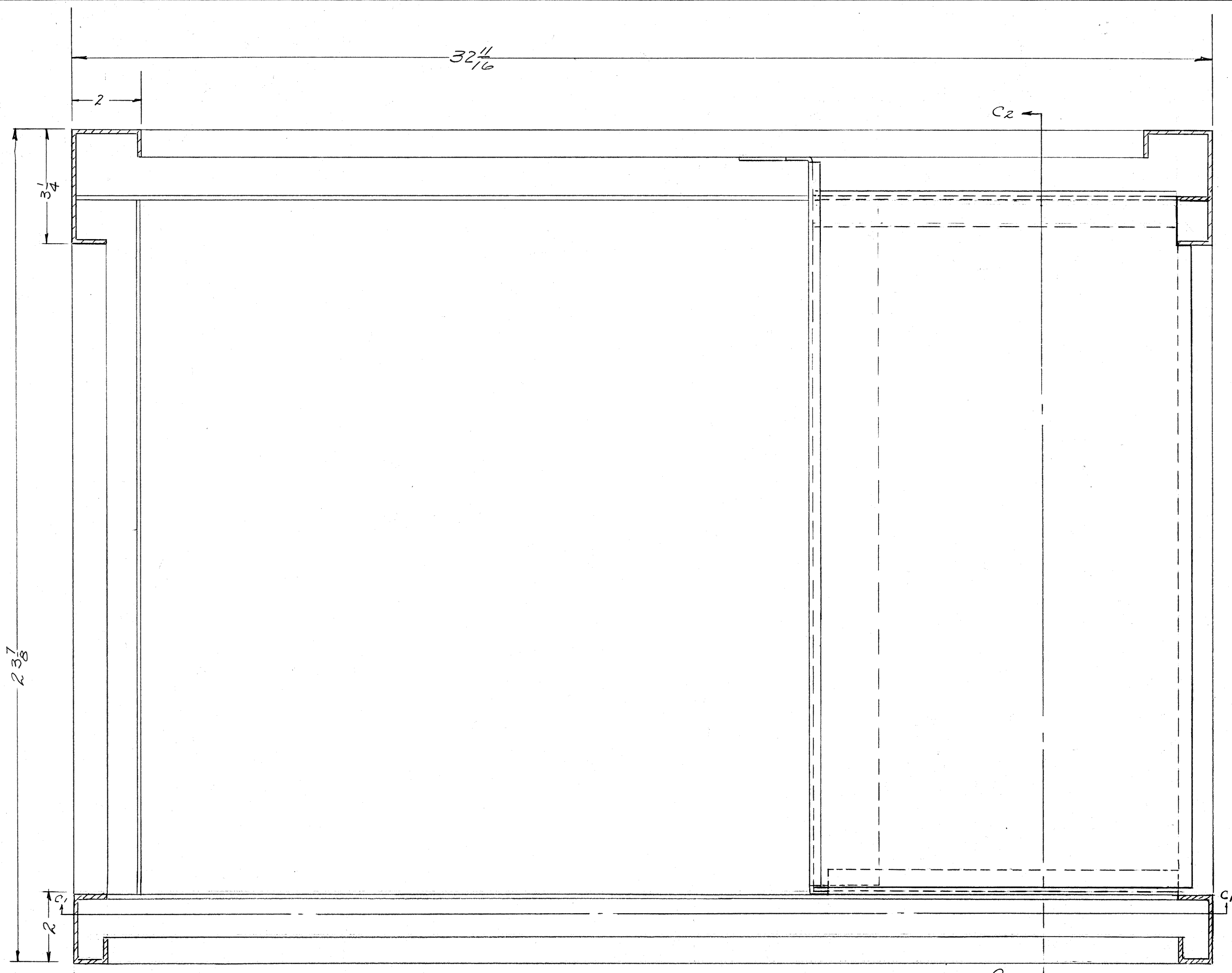

TRANSFORMER MOUNTING PLATE
 MAT'L: 1/8" PLATE STL

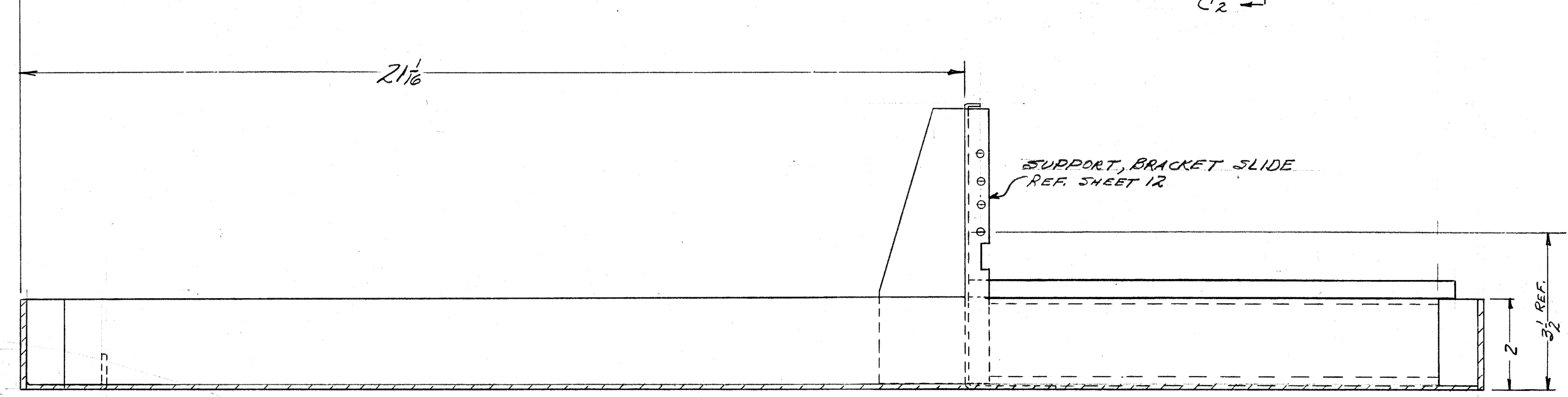

SECTION C1-C1

K	SEE SHT. 7	6/27/60	20710	GE	ES	ES
J	SEE SHEET 1 OF 12	5-9-66	15893	WHD	ES	ES
H	ON TRANS. MTC. PLATE DIM 1" WAS 7/8	2-15-63	8242	RL	ES	ES
G	SEE SHEET 12 & 1	11-16-61	5807	RL	ES	ES
F	Revision Letter Clarified	7/16/61	4019	DM	ES	ES
D	2 1/2 WAS 2 1/8				ES	ES
C	1/4-20 TAPPED HOLES WERE 3/16" (8 REQ.)	7-1-60	C16	RL	ES	ES
B	1 1/4 X 2 WAS 5/8 X 1 1/4				ES	ES
A	1 1/4 WAS 1 3/8				ES	ES
A	TRANS. MTC. PLATE DIM 18 1/8 WAS 18 3/8 CUTO PRODUCE DIMS	7/6/63		RL	ES	ES

ISSUE ITEM CHANGED FROM DATE CN. NO. DRAFTS CHECKER ENG. APP.

TOLERANCES SCALE: 6" = 1'-0"

ALL DEC. DIM. ± 3 SEE DRILL PUNCH COMMERCIAL STOCK OTHERS FRAC. DIM. ± 3 S-396 SIZES AND MANUFACTURERS ANGULAR DIM. ± 3 S-396 TOLERANCES ARE NOT INCLUDED.

1	CAB-7	PROJECT NO.	10-13-58
REQ PER UNIT	MODEL	ASBY. NO.	DATE
USED ON			

REQ. ITEM	PART NO.	DESCRIPTION	SYMBOL
SEE S-396		THE TECHNICAL MATERIEL CORP. MAMARONECK, NEW YORK	
STOCK SIZE		CABINET	
MATERIAL	WEIGHT PER PC.	SECTION C-C	
TYPE & TEMPER	10-13-58	DRWN	ELEC. DES. APP. MECH. DES. APP.
HEAT TREAT. SPEC.	SEE S-396	CHECKED	FINAL APPROVAL
FINISH & SPEC. NO.	SHEET 11 OF 12	MS-1360	K

MS-1360 K

IF IT IS FOUND DESIRABLE TO CHANGE ANY TOLERANCE OR OTHER DETAIL, SPECIFIED ON THIS DRAWING NOTIFY THE PURCHASER PROMPTLY.
 MAXIMUM ALLOWABLE TOLERANCES HAVE BEEN DETERMINED AND DEVIATIONS WILL BE CAUSE FOR REJECTION. REMOVE ALL BURRS AND SHARP EDGES

NOTICE TO PERSONS RECEIVING THIS DRAWING
 THE TECHNICAL MATERIEL CORPORATION claims proprietary right in the material disclosed hereon. This drawing is issued in confidence for engineering information only and may not be reproduced or used to manufacture anything shown hereon without permission from THE TECHNICAL MATERIEL CORPORATION to the user. This drawing is loaned for mutual assistance and is subject to recall at any time.
 Property of:
 THE TECHNICAL MATERIEL CORPORATION
 MAMARONECK, NEW YORK

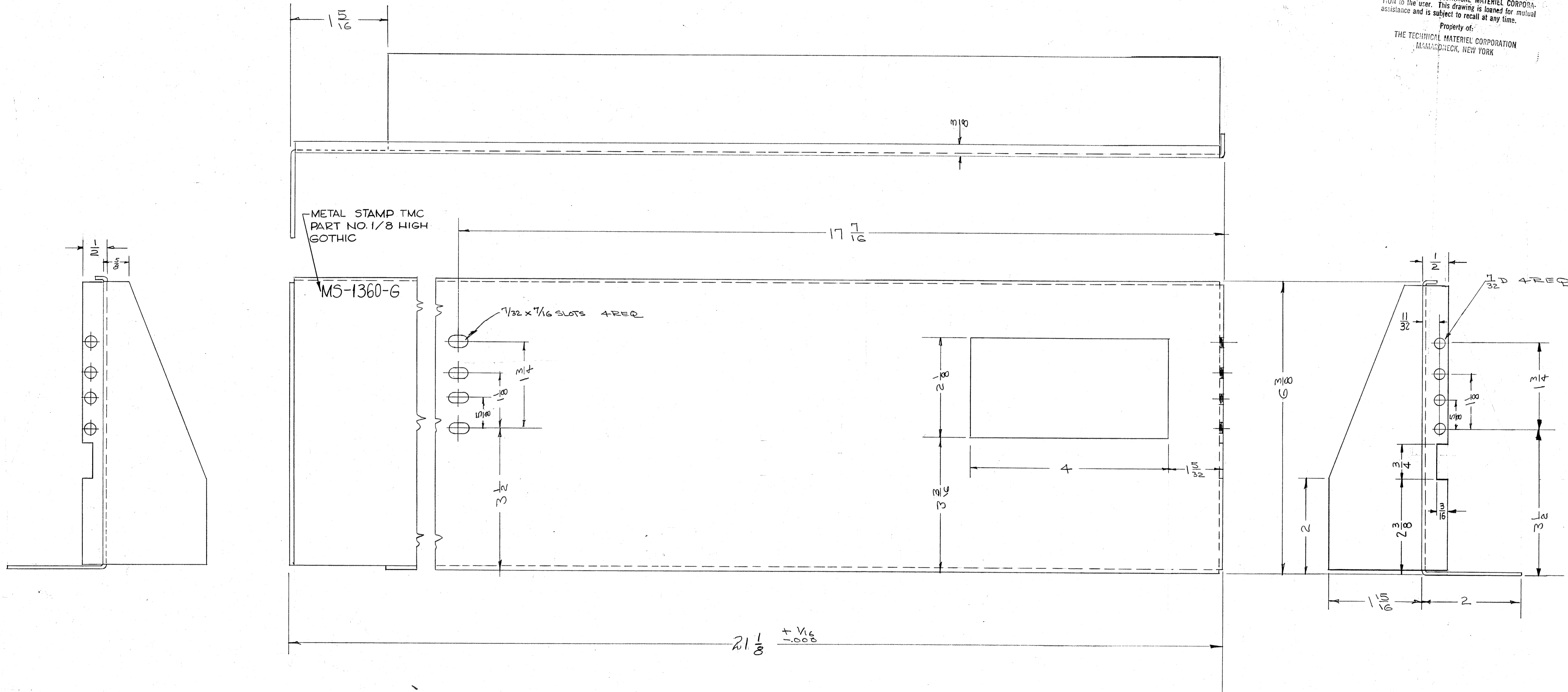

MS-1360
K

K	SEE SHIT. 7	6222	2710	GE	ES	ES
J	SEE SHEET 1 OF 12	3-9-66	15893	W	W	W
H	SEE SHEET 11 OF 12	24543	8242			
G	3/4 x 3/16 Notch Added	11-15-61	5801	RL	RL	RL
F	Revision Letter Clarified	1/31/61	4019	DM	DM	DM
D	Pictorial Clarified	1/16/58		HL	HL	HL
A	Dim. Change: 3/8 x 3/16	11/14/53		HL	HL	HL
ISSUE	CHANGED FROM	DATE	CH. NO.	DRAFTS	CHECKER	ENG. APP.
TOLERANCES		SCALE: 1" = 1"				
ALL OTHERS	DEC. DIM. ± .005 ANGULAR DIM. ± .005	SEE S-396				
DRILL, PUNCH, COMMERCIAL STOCK SIZES AND MANUFACTURERS TOLERANCES ARE NOT INCLUDED.						

REQ. PER UNIT	1	MODEL	CAB-7	PROJECT NO.		ABBY. NO.		DATE	8-25-58
USED ON									
MATERIAL		STEEL		STOCK SIZE		12 GA.		THE TECHNICAL MATERIEL CORP. MAMARONECK, NEW YORK	
MATERIAL		MILD		WEIGHT PER SQ. FT.				CABINET	
TYPE & TEMPER		MILD		HEAT TREAT. SPEC.				SUPPORT BRACKET, SLIDE	
FINISH & SPEC. NO.		SEE S-396		DRAWN		ELEC. DES. APP.		MECH. DES. APP.	
CHECKED		JH		FINAL APPROVAL		RFB		MS-1360 K	
SHEET 12 OF 12									

IF IT IS FOUND NECESSARY TO CHANGE ANY TOLERANCE OR OTHER DETAIL SPECIFIED ON THIS DRAWING NOTIFY THE PURCHASER PROMPTLY.
 MAXIMUM ALLOWABLE TOLERANCES HAVE BEEN DETERMINED AND DEVIATIONS WILL BE CAUSE FOR REJECTION.
 REMOVE ALL BURRS AND SHARP EDGES

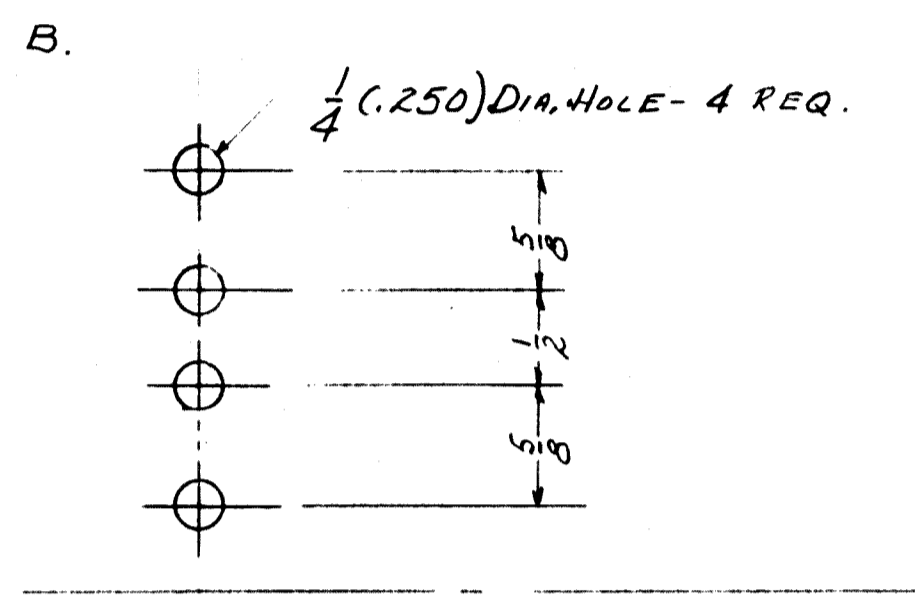
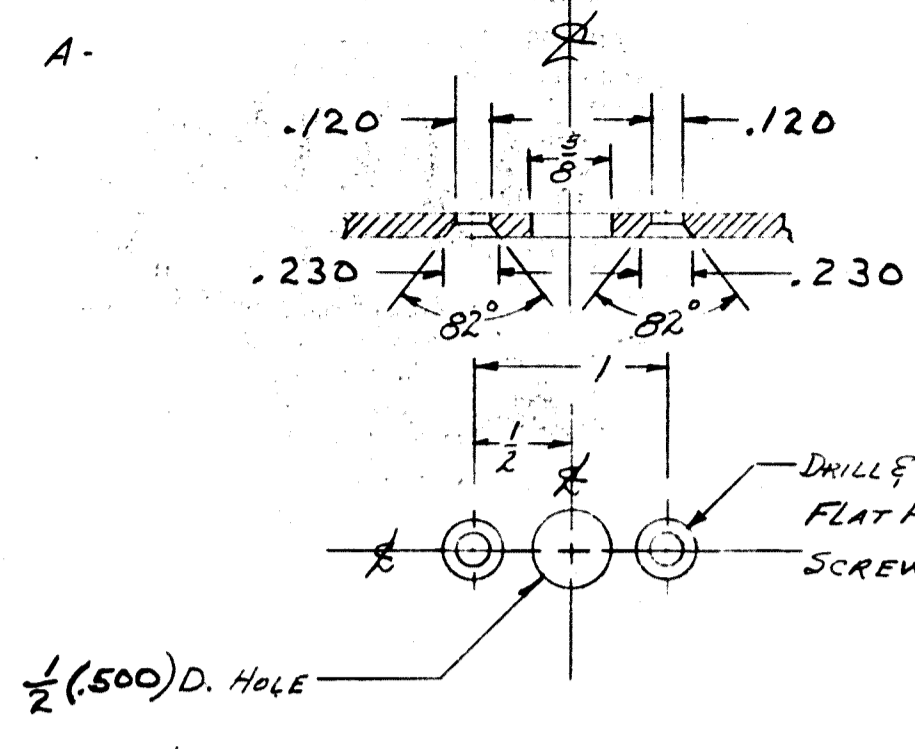

- E - 3/16 (.375) DIA. HOLE 3 REQ.
- D - 1/4 (.171) DIA. HOLE 3 REQ.
- C - DRILL & SINK FOR 6-32 FLATHEAD SCREW 6 REQ.

REV	ITEM	CHANGED FROM	DATE	EN. NO.	DRAFTS	CHECKER	ENG. APP.
K		SEE SHT 7	6/22/42	20710	GE		
J		SEE SHEET 1 OF 12	3/9/44	15893	WU		
H		SEE SHEET 11 OF 12	2/15/43	8242			
G		See Sheet 12 of 12	11/6/41	5807	KU		
F		Revision Letter Clarified	1/31/61	4019			
E	2	"E" HOLE WAS 5/16	1/4/58				
E	1	19 3/16 WAS 19 3/8					
D		4-40 C/SINK DETAIL WAS 6-32	1/1/41	616			
C		REVISION LETTER WAS BY	1/1/41	587			
B		"D" 5/16 BELOW THE HOLE	1/1/41	572			
A		"D" HOLES RELOCATED	1/4/48	558			

NOTICE TO PERSONS RECEIVING THIS DRAWING
 THE TECHNICAL MATERIEL CORPORATION claims proprietary right in the material disclosed hereon. This drawing is issued in confidence for engineering information only and may not be reproduced or used to manufacture anything shown hereon without permission from THE TECHNICAL MATERIEL CORPORATION to the user. This drawing is loaned for mutual assistance and is subject to recall at any time.
 Property of:
 THE TECHNICAL MATERIEL CORPORATION
 MAMARONECK, NEW YORK

NOTE: MATERIAL 12GA (1046) MILD STEEL UNLESS NOTED OTHERWISE.

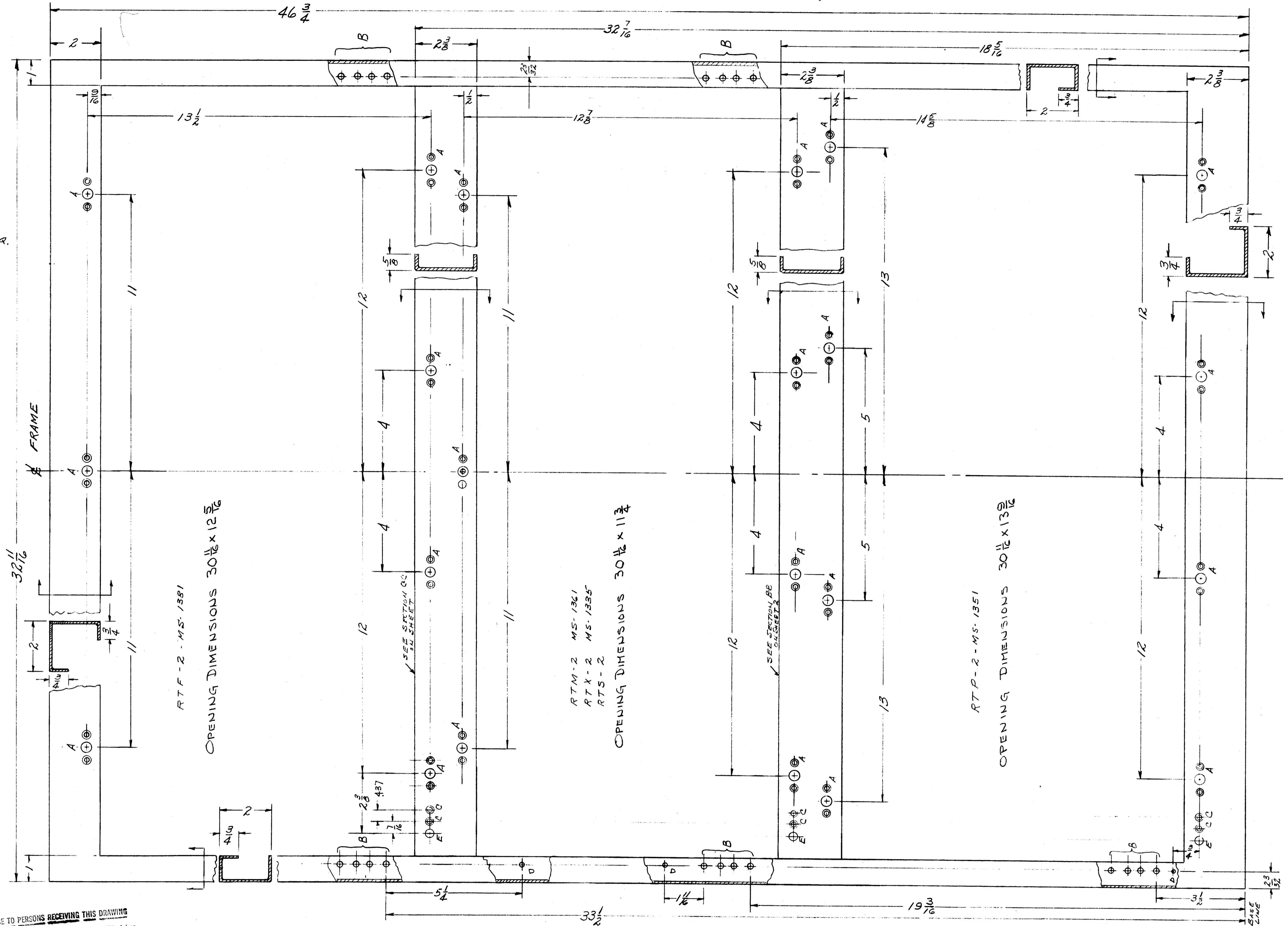

REQ. ITEM	PART NO.	DESCRIPTION	SYMBOL
1	CAB-7	THE TECHNICAL MATERIEL CORP. MAMARONECK, NEW YORK	
SEE S-396		CABINET	
STOCK SIZE		FRONT VIEW	
MATERIAL		10-8-58	
TYPE & TEMPER		MECH. DES. APP. RFB	
HEAT TREAT. SPEC.		DRAWN	
FINISH & SPEC. NO.		CHECKED	
SHEET 3 OF 12		FINAL APPROVAL	

REQ. PER UNIT	MODEL	PROJECT NO.	ASSY. NO.	DATE
1	CAB-7			10-11-58

MS-1360 K

IF IT IS FOUND DESIRABLE TO CHANGE ANY TOLERANCE OR OTHER DETAIL SPECIFIED ON THIS DRAWING NOTIFY THE PURCHASER PROMPTLY.
 MAXIMUM ALLOWABLE TOLERANCES HAVE BEEN DETERMINED AND DEVIATIONS WILL BE CAUSE FOR REJECTION. REMOVE ALL BURRS AND SHARP EDGES.

NOTICE TO PERSONS RECEIVING THIS DRAWING

THE TECHNICAL MATERIEL CORPORATION claims proprietary right in the materiel disclosed herein. This drawing is issued in confidence for engineering information only and may not be reproduced or used to manufacture anything shown hereon without permission from THE TECHNICAL MATERIEL CORPORATION to the user. This drawing is loaned for mutual assistance and is subject to recall at any time.

Property of:
 THE TECHNICAL MATERIEL CORPORATION
 MAMARONECK, NEW YORK

A- $\frac{3}{16}$ (.187) DIA. HOLE 1 Req.

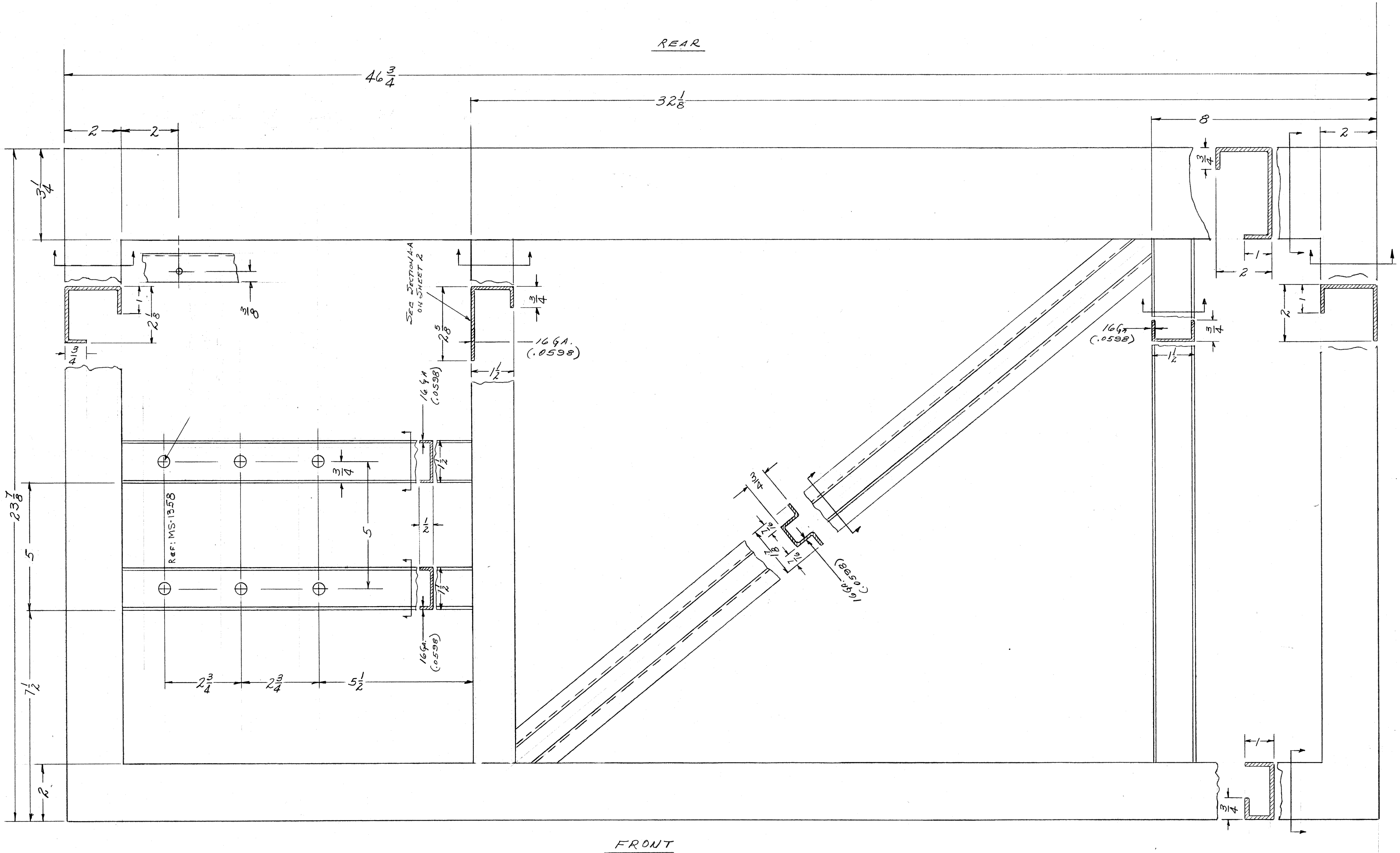

NOTE:
 ALL MEMBERS 12 GA. (.105) UNLESS NOTED OTHERWISE.

REV.	DESCRIPTION	DATE	BY	CHECKED	ENG. APP.
K	SEE SHT 7	6/22/78	20740	GE	
U	SEE SHEET 1 OF 12	3-9-66	15593	WHW	
H	SEE SHEET 11 OF 12	2-15-63	8248	RU	
G	SEE SHEETS 12 & 1	11-6-61	5807	RU	
F	Revision Letter Clarified	1/6/61	4019	WMM	
B	ADDED 'A' HOLE	1/20/59	724	AKC	
A	DIM. CHANGE 32 1/8 W x 32 1/2 H	11-12-53		AKC	

ISSUE ITEM: CHANGED FROM: DATE: CN. NO. DRAFTS: CHECKER: ENG. APP.

TOLERANCES: SCALE: 6"=10"

ALL DEC. DIM. ± .005
 OTHERS: FRACTIONAL DIM. ± .005
 ANGULAR DIM. ± .005

SEE MS-396

DRILL, PUNCH, COMMERCIAL STOCK SIZES AND MANUFACTURERS TOLERANCES ARE NOT INCLUDED.

1	CAB-7	PROJECT NO.	10-13-58
REQ PER UNIT	MODEL	DATE	USED ON

REQ. ITEM	PART NO.	DESCRIPTION	SYMBOL
SEE S-396		THE TECHNICAL MATERIEL CORP. MAMARONECK, NEW YORK	
	STOCK SIZE	CABINET	
	MATERIAL	RIGHT SIDE VIEW	
	TYPE & TEMPER	10-8-59	REF
	HEAT TREAT. SPEC.	CHEKED	MECH. DES. APP. DRB
	FINISH & SPEC. NO.	FINAL APPROVAL	

SHEET 4 OF 12 MS-1360 K

MS-1360 K

IF IT IS FOUND DESIRABLE TO CHANGE ANY TOLERANCE OR OTHER DETAIL SPECIFIED ON THIS DRAWING NOTIFY THE PURCHASER PROMPTLY.
 MAXIMUM ALLOWABLE TOLERANCES HAVE BEEN DETERMINED AND DEVIATIONS WILL BE CAUSE FOR REJECTION. REMOVE ALL BURRS AND SHARP EDGES

NOTE TO PERSONS RECEIVING THIS DRAWING
 THE TECHNICAL MATERIEL CORPORATION claims proprietary right in the material disclosed hereon. This drawing is issued in confidence for engineering information only and may not be reproduced or used to manufacture anything shown hereon without permission from THE TECHNICAL MATERIEL CORPORATION to the user. This drawing is loaned for mutual assistance and is subject to recall at any time.

Property of:
 THE TECHNICAL MATERIEL CORPORATION
 MAMARONECK, NEW YORK

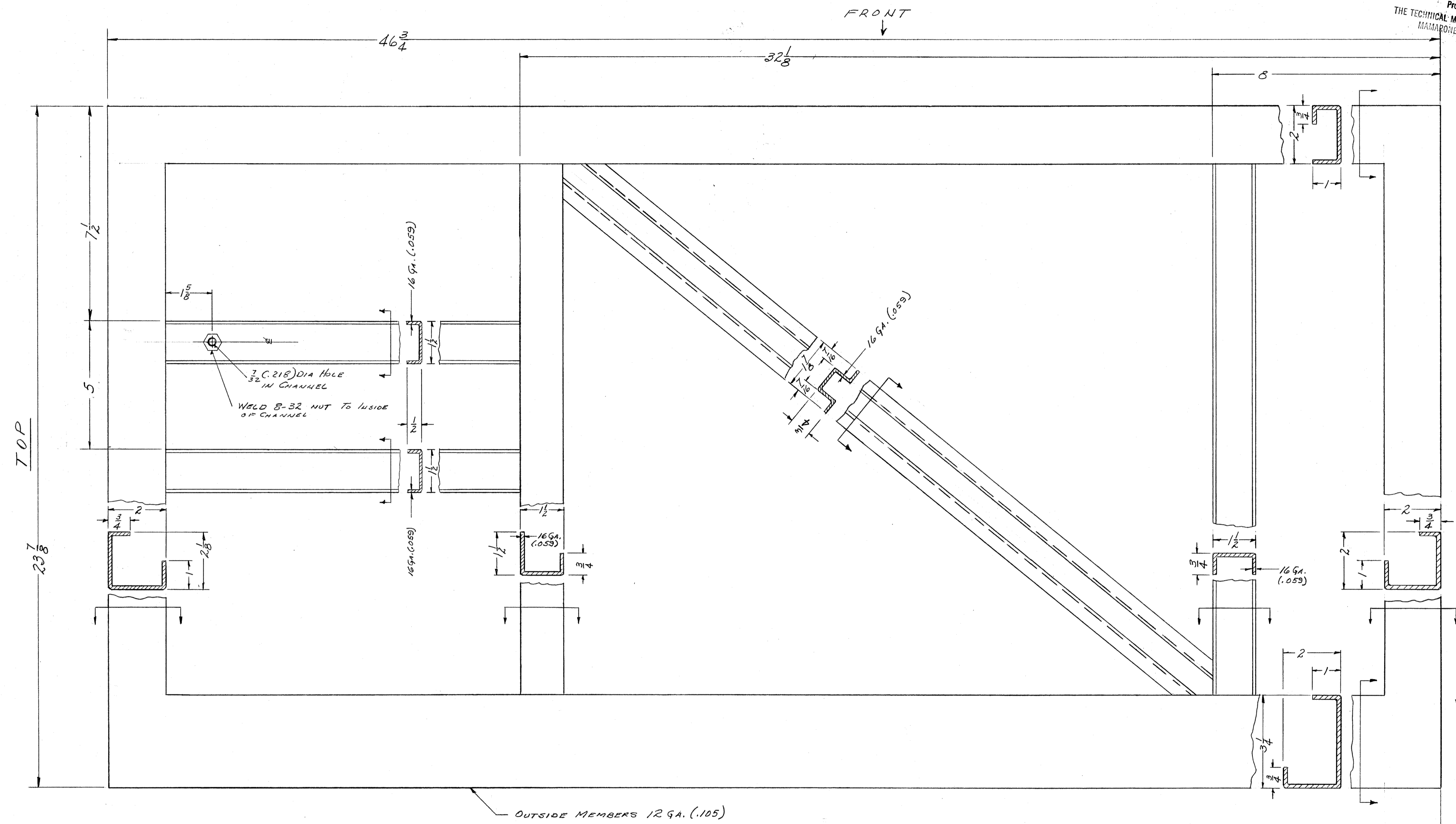

NOTE: MATERIAL 12 GA. (.1046) MILD STEEL UNLESS NOTED OTHERWISE

MS-1360 K

K	SEE SHT 7	6-22-57	20740	GE			
J	SEE SHEET 1 OF 12	3-9-54	15893	WV			
H	SEE SHEET 11 OF 12	2-15-53	2242				
G	SEE SHEET 12 OF 12	11-16-51	5807	RU			
F	Revision Letter Clarified	11/31/61	4019	DM			
A	ADDED 8-32 NUT & WELDNUT	11/4/53	560	me			
ISSUE	ITEM	CHANGED FROM	DATE	CN. NO.	DRAFTS	CHECKER	ENG. APP.
TOLERANCES		SCALE:					
ALL OTHERS	DEC. DIM. ±	DRILL PUNCH, COMMERCIAL STOCK					
	FRAC. DIM. ±	SIZES AND MANUFACTURERS					
	ANGULAR DIM. ±	TOLERANCES ARE NOT INCLUDED.					

REQ. ITEM	PART NO.	DESCRIPTION	SYMBOL
1	SEE S-396	THE TECHNICAL MATERIEL CORP. MAMARONECK, NEW YORK	
STOCK SIZE		CABINET	
MATERIAL		LEFT SIDE VIEW	
WEIGHT PER PC.		10-8-58	
TYPE & TEMPER		DRAWN	ELC. DES. APP. MECH. DES. APP.
HEAT TREAT. SPEC.		CHECKED	FINAL APPROVAL
FINISH & SPEC. NO.		SEE S-396	SHEET 6 OF 12 MS-1360 K

IF IT IS FOUND DESIRABLE TO CHANGE ANY TOLERANCE OR OTHER DETAIL SPECIFIED ON THIS DRAWING NOTIFY THE PURCHASER PROMPTLY.
 MAXIMUM ALLOWABLE TOLERANCES HAVE BEEN DETERMINED AND DEVIATIONS WILL BE CAUSE FOR REJECTION. REMOVE ALL BURRS AND SHARP EDGES.

A - $\frac{5}{16}$ (.312) DIA HOLES - 3 REQ.

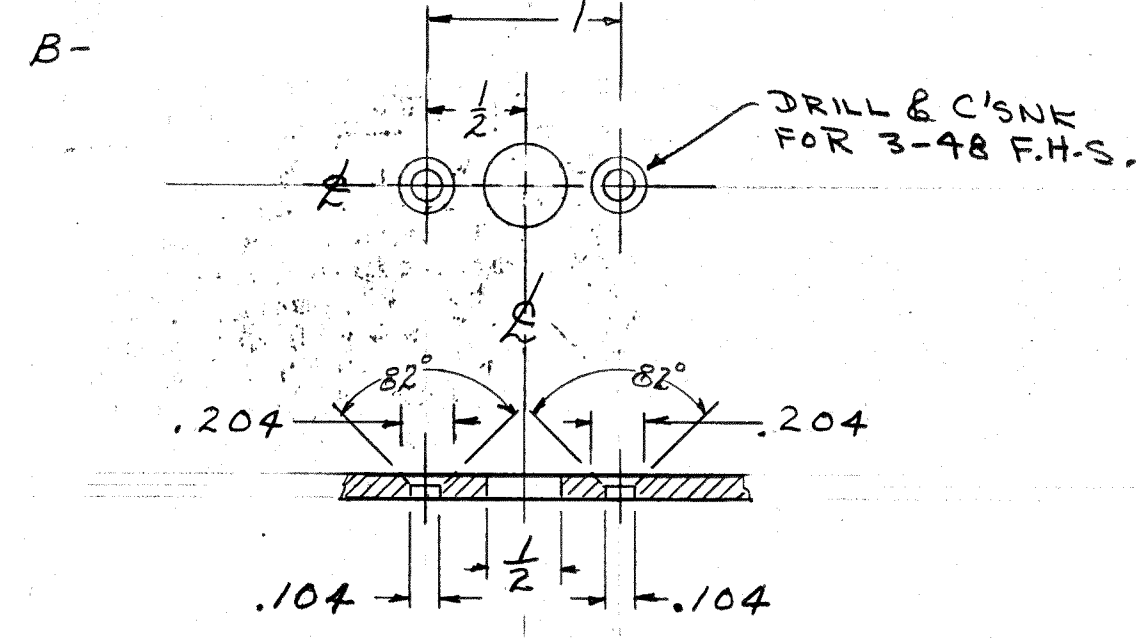

DRILLING DETAIL FOR AIR FILTER MTS
G REQ.

C - $\frac{3}{16}$ (.187) DIA. HOLE - 2-REQ.

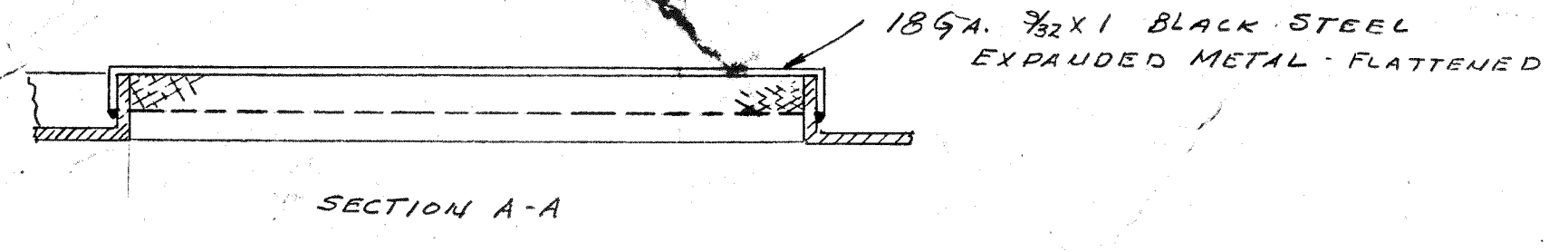
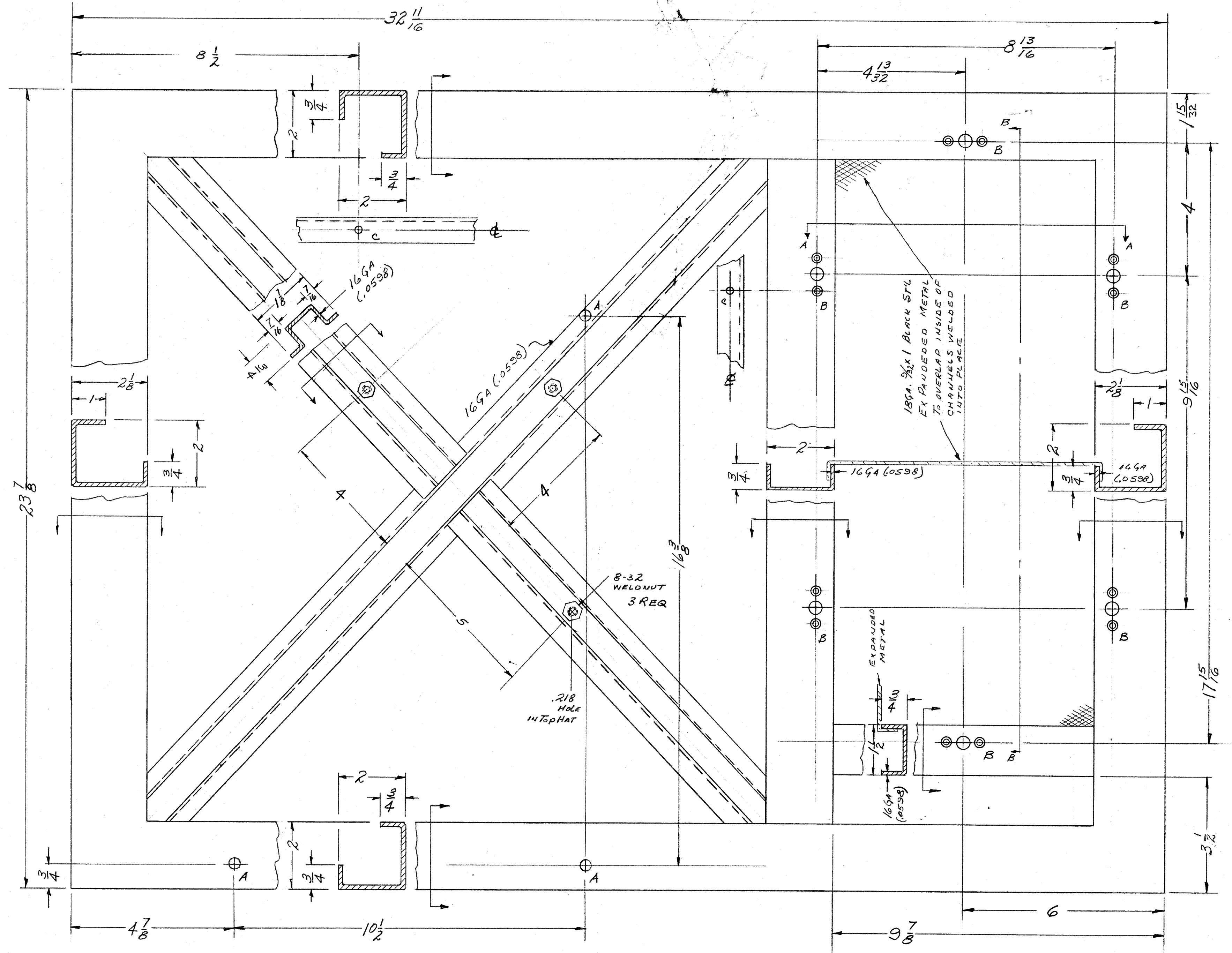

NOTICE TO PERSONS RECEIVING THIS DRAWING
 THE TECHNICAL MATERIEL CORPORATION claims proprietary right in the material disclosed herein. This drawing is issued in confidence for engineering information only and may not be reproduced or used to manufacture anything shown herein without permission from THE TECHNICAL MATERIEL CORPORATION to the user. This drawing is loaned for mutual assistance and is subject to recall at any time.
 Property of:
 THE TECHNICAL MATERIEL CORPORATION
 MAMARONECK, NEW YORK

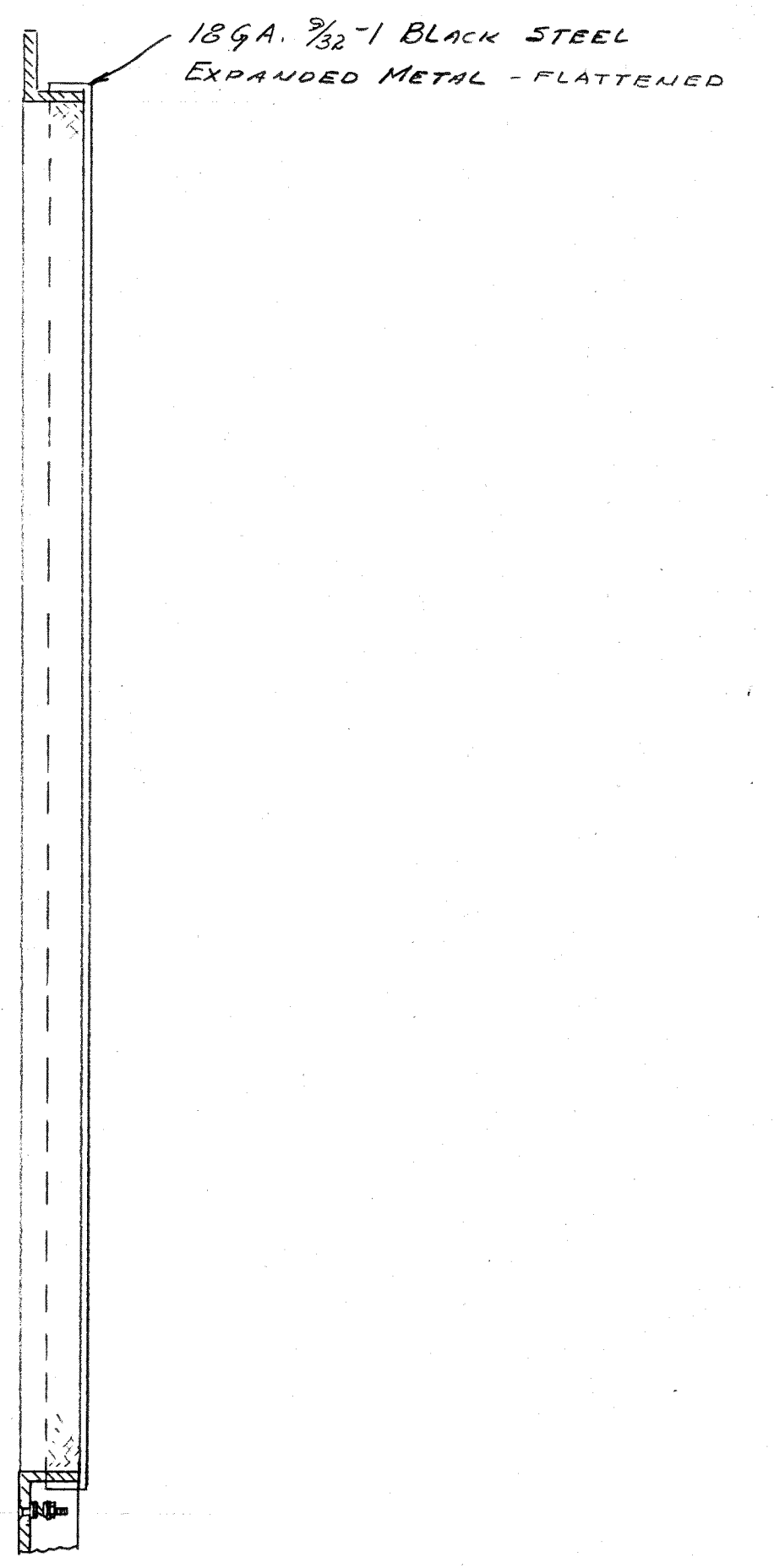

NOTE:
 ALL MEMBERS 12 GA (.105) UNLESS NOTED OTHERWISE

K	DELE. IT 2	PT. WAS 12 ON IT 3	6/27/12	20740	GE	83	83
J	17	SEE SHEET 1 OF 12	3/9/66	5893	WTD	878	878
H	1	SEE SHEET 11 OF 12	2/15/63	8242	SEL	878	878
G	1	SEE SHEET 12 OF 12	11/16/63	5807	RL	878	878
F	1	Rev. letter Clarified, Items 1-6	1/31/61	4019	Drm	878	878
E	1	ADDED 2" 8-32 WELD NUTS	1/29/60	724	ARC	878	878
E	2	ADDED 2" C HOLES	1/29/60	724	ARC	878	878
D	1	8" DETAIL WAS 6-32	1/29/60	616	ARC	878	878
C	1	ADDED WELD NUTS	1/29/60	559	ARC	878	878
C	1	ADDED DETAIL	1/29/60	-	ARC	878	878
B	1	ADDED DETAIL	1/29/60	-	ARC	878	878
A	1	ADDED 3" HOLES	1/29/60	-	ARC	878	878

ALL OTHERS	DEC. DIM. ±	FRAC. DIM. ±	ANGULAR DIM. ±	SEE 5-396	DRILL PUNCH, COMMERCIAL STOCK SIZES AND MANUFACTURERS TOLERANCES ARE NOT INCLUDED.
------------	-------------	--------------	----------------	-----------	--

1	CAB-7	PROJECT NO.	ASSY. NO.	10-8-58	DATE
REQ PER UNIT	MODEL	PROJECT NO.	ASSY. NO.	DATE	USED ON

12	6	NTH0348BNG	NUT, HEX	
12	5	LW503MRN	LOCKWASHER, SPLIT	
6	4	FS-102-4	SPRING, "S" TYPE	
24	3	FW03HBN	WASHER, FLAT, .031 THK.	
2		DELETED		
12	1	SCFS0348BNG	SCREW, MACHINE, FH, 3-48 x 3/8	
REQ. ITEM	PART NO.	DESCRIPTION	SYMBOL	
SEE 5-396		THE TECHNICAL MATERIEL CORP.		
STOCK SIZE		MAMARONECK, NEW YORK		
CABINET				
TOP VIEW				
MATERIAL		WEIGHT PER PC.		
TYPE & TEMPER		10-8-58 LVE		
HEAT TREAT. SPEC.		CHECKED		
FINISH & SPEC. NO.		SEE 5-396		
SHEET 7 OF 12		MS-1360 K		

MS-1360 K

IF IT IS FOUND DESIRABLE TO CHANGE ANY TOLERANCE OR OTHER DETAIL SPECIFIED ON THIS DRAWING NOTIFY THE PURCHASER PROMPTLY.
 MAXIMUM ALLOWABLE TOLERANCES HAVE BEEN DETERMINED AND DEVIATIONS WILL BE CAUSE FOR REJECTION. REMOVE ALL BURRS AND SHARP EDGES

NOTICE TO PERSONS RECEIVING THIS DRAWING

THE TECHNICAL MATERIEL CORPORATION claims proprietary right in the material disclosed herein. This drawing is issued in confidence for engineering information only and may not be reproduced or used to manufacture anything shown hereon without permission from THE TECHNICAL MATERIEL CORPORATION to the user. This drawing is loaned for mutual assistance and is subject to recall at any time.

Property of:
 THE TECHNICAL MATERIEL CORPORATION
 MAMARONECK, NEW YORK

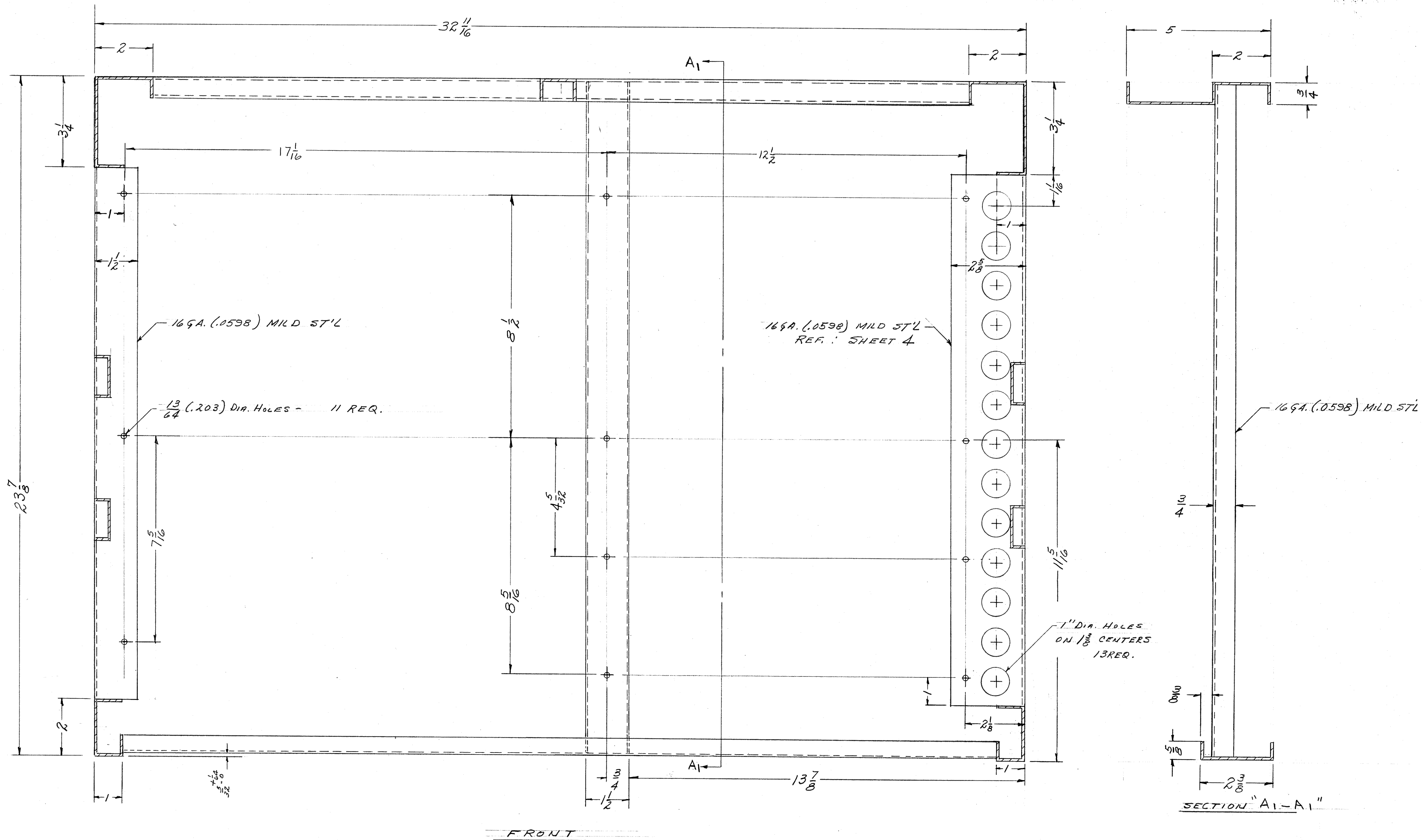

NOTE: MATERIAL 12 GA. (.1046) MILD STEEL UNLESS NOTED OTHERWISE

K	SEE SHEET 7	1/22/72	20740	GE	2	2	
J	SEE SHEET 1 OF 2	3-9-66	15893	WHJ	2	2	
H	SEE SHEET 11 OF 12	4-15-63	8242	RE	2	2	
G	SEE SHEET 12 OF 1	11-15-66	5807	RL	2	2	
F	Revision Letter Clarified	1/31/61	4019	DM	2	2	
E	DIHEUS CLARIFIED	7/18/62	244	WSE	2	2	
D	5/2 WAS 1/8	12/6/62	556	WSE	2	2	
A	REDIMENSIONED	1/12/63		WSE	2	2	
ISSUE	ITEM	CHANGED FROM	DATE	CN. NO.	DRAFTS	CHECKER	ENG. APP.
TOLERANCES				SCALE: 6"=1'-0"			
ALL	DEC. DIM. ±	SEE 5-396		DRILL PUNCH COMMERCIAL STOCK			
OTHERS	FRAC. DIM. ±	SEE 5-396		SIZES AND MANUFACTURERS			
	ANGULAR DIM. ±	SEE 5-396		TOLERANCES ARE NOT INCLUDED.			

1	CAB-7	PROJECT NO.	10-13-58
REQ PER UNIT	MODEL	DATE	10-13-58
	USED ON		

REQ. ITEM	PART NO.	DESCRIPTION	SYMBOL
SEE 5-396		THE TECHNICAL MATERIEL CORP. MAMARONECK, NEW YORK	
STOCK SIZE		CABINET	
MATERIAL	WEIGHT PER PC.	CROSS SECTION A-A	
TYPE & TEMPER		10-13-58	REF
HEAT TREAT. SPEC.		DRAWN	ELEC. DES. APP.
FINISH & SPEC. NO.		CHECKED	MECH. DES. APP.
			FINAL APPROVAL
		SHEET 9 OF 12	MS-1360 K

MS-1360 K