

IF IT IS FOUND DESIRABLE TO CHANGE ANY TOLERANCE OR OTHER DETAIL SPECIFIED ON THIS DRAWING NOTIFY THE PURCHASER PROMPTLY.

MAXIMUM ALLOWABLE TOLERANCES HAVE BEEN DETERMINED AND DEVIATIONS WILL BE CAUSE FOR REJECTION. REMOVE ALL BURRS AND SHARP EDGES

LD-206-9

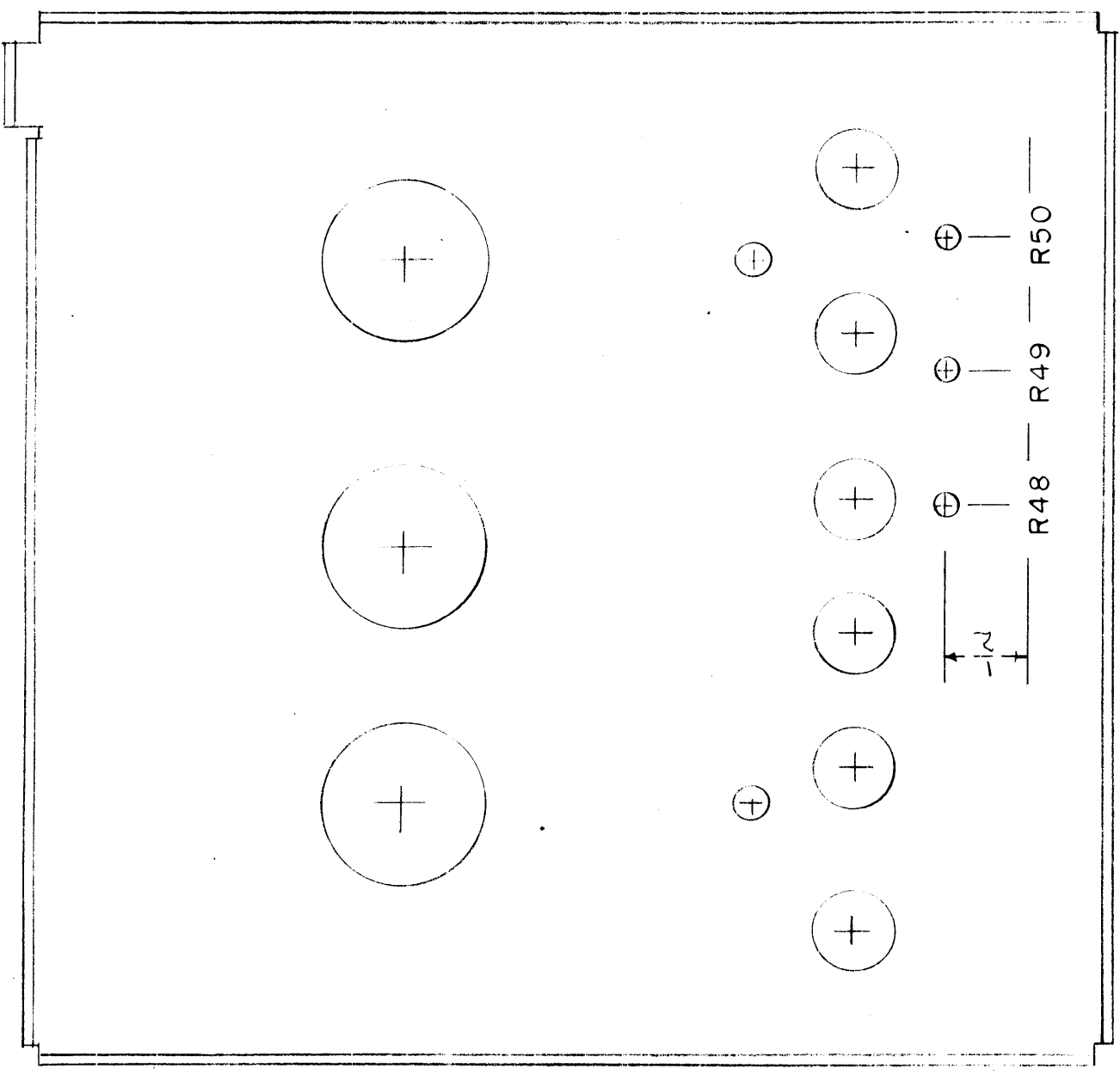

NOTICE TO PERSONS RECEIVING THIS DRAWING

THE TECHNICAL MATERIEL CORPORATION claims proprietary right in the material disclosed hereon. This drawing is issued in confidence for engineering information only and may not be reproduced or used to manufacture anything shown hereon without permission from THE TECHNICAL MATERIEL CORPORATION to the user. This drawing is loaned for mutual assistance and is subject to recall at any time.

Property of:
THE TECHNICAL MATERIEL CORPORATION
 MAMARONECK, NEW YORK

STAMP INSIDE OF PLATF AS SHOWN
 1/8 HIGH BLACK GOTHIC

REF. DWG. A-821

REQ. ITEM	PART NO.	DESCRIPTION	SYMBOL
		THE TECHNICAL MATERIEL CORP. MAMARONECK, NEW YORK	
STOCK SIZE		LETTERING, RIGHT	
MATERIAL	WEIGHT PER PC.	SIDE PLATE RSC-2	
TYPE & TEMPER		CDD. 11-18-54	
HEAT TREAT. SPEC.		DRAWN	
FINISH & SPEC. NO.		ELEC. DES. APP. VZ	
		CHECKED	
		A. J. J.	
		MECH. DES. APP.	
		FINAL APPROVAL	
		LD-206	

ISSUE ITEM	CHANGED FROM	DATE	CN. NO.	DRAFTS	CHECKER	ENG. APP.
TOLERANCES						
ALL DEC. DIM. ±	SCALE:					
OTHERS FRAC. DIM. ±	DRILL, PUNCH, COMMERCIAL STOCK					
ANGULAR DIM. ±	SIZES AND MANUFACTURERS					
	TOLERANCES ARE NOT INCLUDED.					

REQ. PER UNIT	MODEL	PROJECT NO.	ASSY. NO.	DATE

IF IT IS FOUND DESIRABLE TO CHANGE ANY TOLERANCE OR OTHER DETAIL SPECIFIED ON THIS DRAWING NOTIFY THE PURCHASER PROMPTLY.

MAXIMUM ALLOWABLE TOLERANCES HAVE BEEN DETERMINED AND DEVIATIONS WILL BE CAUSE FOR REJECTION. REMOVE ALL BURRS AND SHARP EDGES

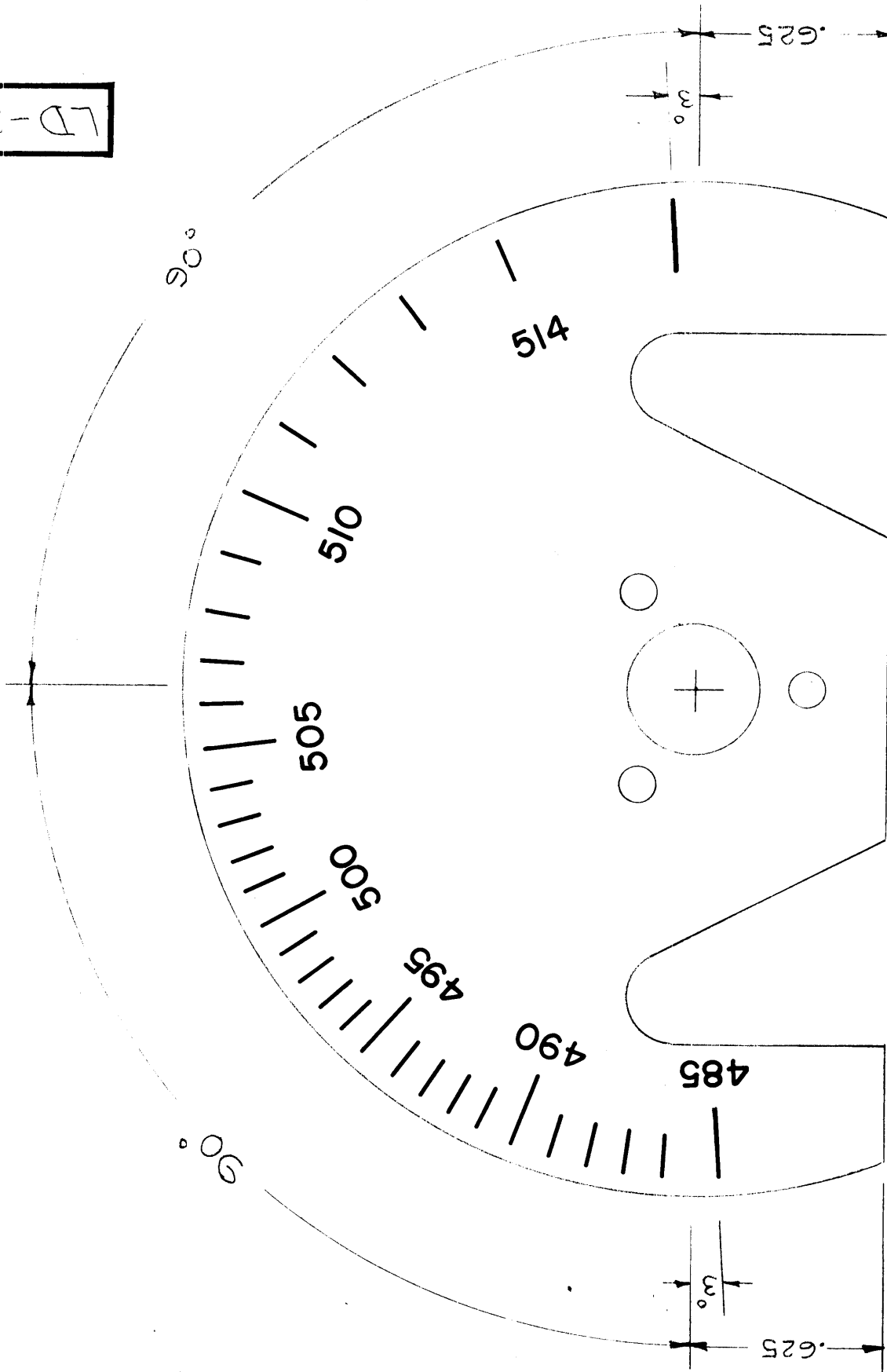

PROPERTY OF THE TECHNICAL MATERIEL CORPORATION

THE TECHNICAL MATERIEL CORPORATION claims proprietary right in the material disclosed herein. This drawing is issued in confidence for engineering information only and may not be reproduced or used to manufacture or duplicate shown herein without permission from THE TECHNICAL MATERIEL CORPORATION to the user. This document is loaned for mutual assistance and is subject to recall at any time.

Property of:
THE TECHNICAL MATERIEL CORPORATION
MAMARONECK, NEW YORK

NOTE:
ETCHED, BLACK LETTERS WITH
SATIN ALUMINUM FINISHED BACKGROUND

REF: MS-179

REQ. ITEM	PART NO.	DESCRIPTION	SYMBOL
		THE TECHNICAL MATERIEL CORP.	
		MAMARONECK, NEW YORK	
		DIAL CALIBRATION	
		FFRD-3M	
		DRAWN	PL.K. 2-14-55
		ELEC. DES. APP.	UOK
		CHECKED	G.T.O
		MECH. DES. APP.	
		HEAT TREAT. SPEC.	
		SEE NOTE	
		FINISH & SPEC. NO.	LD-211

ISSUE ITEM	CHANGED FROM	DATE	CN. NO.	DRAFTS	CHECKER	ENG. APP.
TOLERANCES						
ALL DEC. DIM. ±	DRILL, PUNCH, COMMERCIAL STOCK					
OTHERS FRAC. DIM. ±	SIZES AND MANUFACTURERS					
ANGULAR DIM. ±	TOLERANCES ARE NOT INCLUDED.					
1	FFRD-3M	2-10-55				
REQ. PER UNIT	MODEL	PROJECT NO.	ASSY. NO.	DATE	USED ON	

IF IT IS FOUND DESIRABLE TO CHANGE ANY TOLERANCE OR OTHER DETAIL SPECIFIED ON THIS DRAWING NOTIFY THE PURCHASER PROMPTLY.

MAXIMUM ALLOWABLE TOLERANCES HAVE BEEN DETERMINED AND DEVIATIONS WILL BE CAUSE FOR REJECTION. REMOVE ALL BURRS AND SHARP EDGES

LETTER HEIGHT	DEPTH OF STROKE	WIDTH OF STROKE
3/32	.010	.015
1/8	.010	.020

LD-212

NOTE
 HFO, IFO, BFO, VMO WILL BE 3/32 HIGH
 ALL LETTERING WILL BE WHITE FILLED GOTHIC

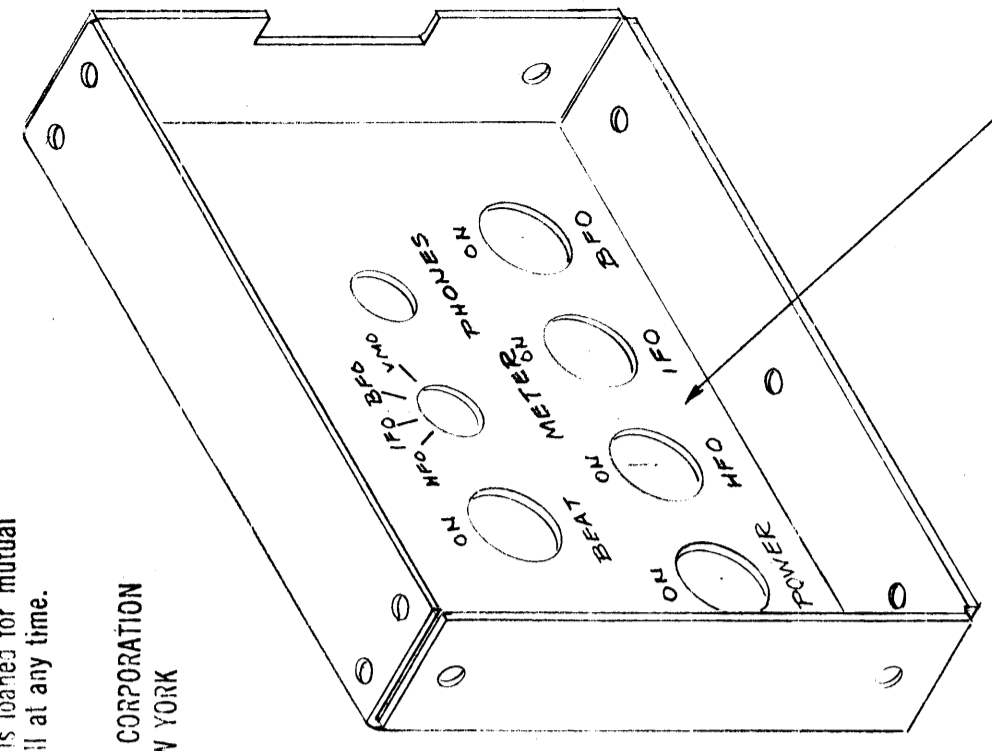
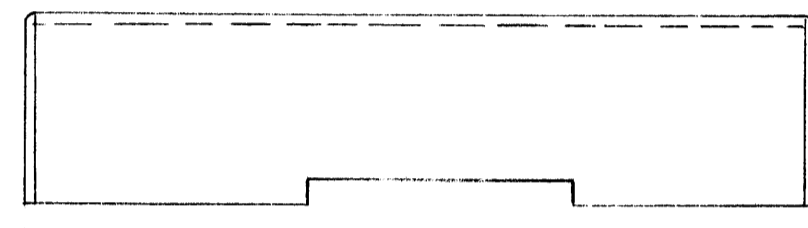
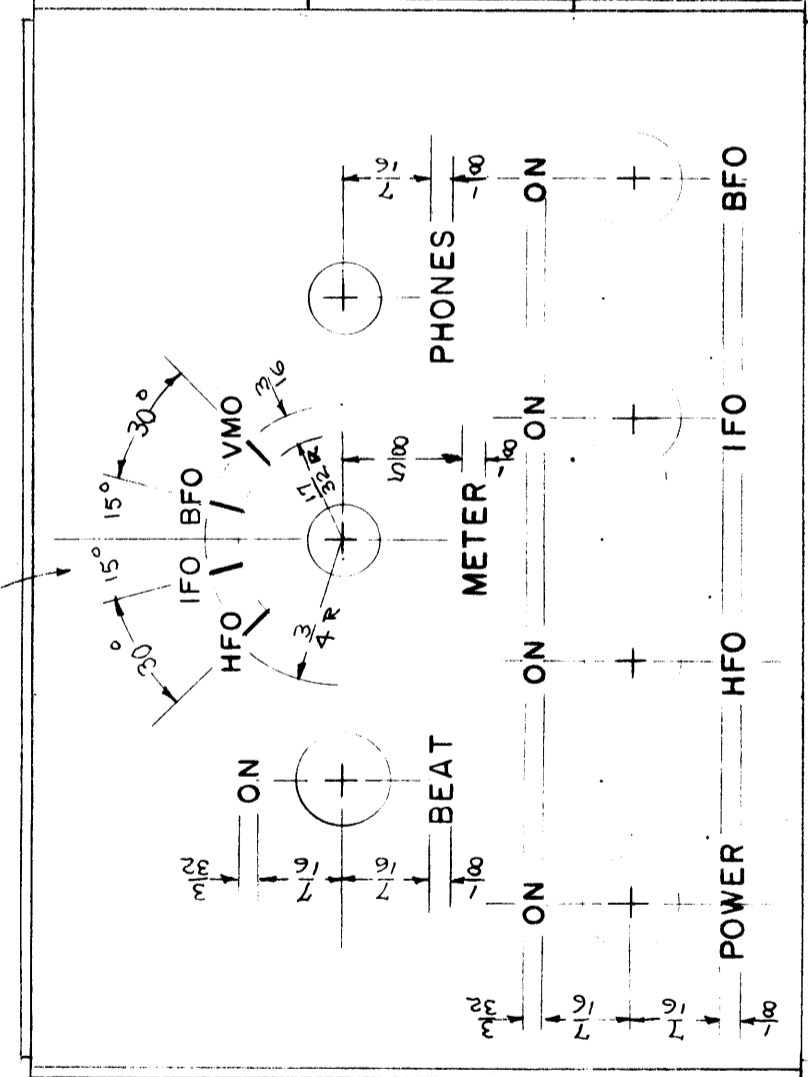

ENGRAVING THIS SIDE

NOTICE TO PERSONS RECEIVING THIS DRAWING

THE TECHNICAL MATERIEL CORPORATION claims proprietary right in the material disclosed herein. This drawing is issued in confidence for engineering information only and may not be reproduced or used to manufacture anything shown hereon without permission from THE TECHNICAL MATERIEL CORPORATION to the user. This drawing is loaned for mutual assistance and is subject to recall at any time.

Property of:
 THE TECHNICAL MATERIEL CORPORATION
 MAMARONECK, NEW YORK

REF MS-603

REQ. ITEM	PART NO.	DESCRIPTION	SYMBOL
		THE TECHNICAL MATERIEL CORP. MAMARONECK, NEW YORK	
		ENGRAVING, CONTROL PANEL	
		MATERIAL	WEIGHT PER PC.
		TYPE & TEMPER	
		HEAT TREAT. SPEC.	
		FINISH & SPEC. NO.	

DATE	ISSUE	DESCRIPTION	BY	CHECKED	ENG. APP.
1-27-55	1	ENG. CHART ADDED	W.S.K.	W.S.K.	W.S.K.
1-27-55	2	CHANGED FROM	W.S.K.	W.S.K.	W.S.K.

DEC. DIM.	FRAC. DIM.	ANGULAR DIM.
±	± 1/64	± 1°

DRILL, PUNCH, COMMERCIAL STOCK SIZES AND MANUFACTURERS TOLERANCES ARE NOT INCLUDED.

IF IT IS FOUND DESIRABLE TO CHANGE ANY TOLERANCE OR OTHER DETAIL SPECIFIED ON THIS DRAWING NOTIFY THE PURCHASER PROMPTLY.

MAXIMUM ALLOWABLE TOLERANCES HAVE BEEN DETERMINED AND DEVIATIONS WILL BE CAUSE FOR REJECTION. REMOVE ALL BURRS AND SHARP EDGES

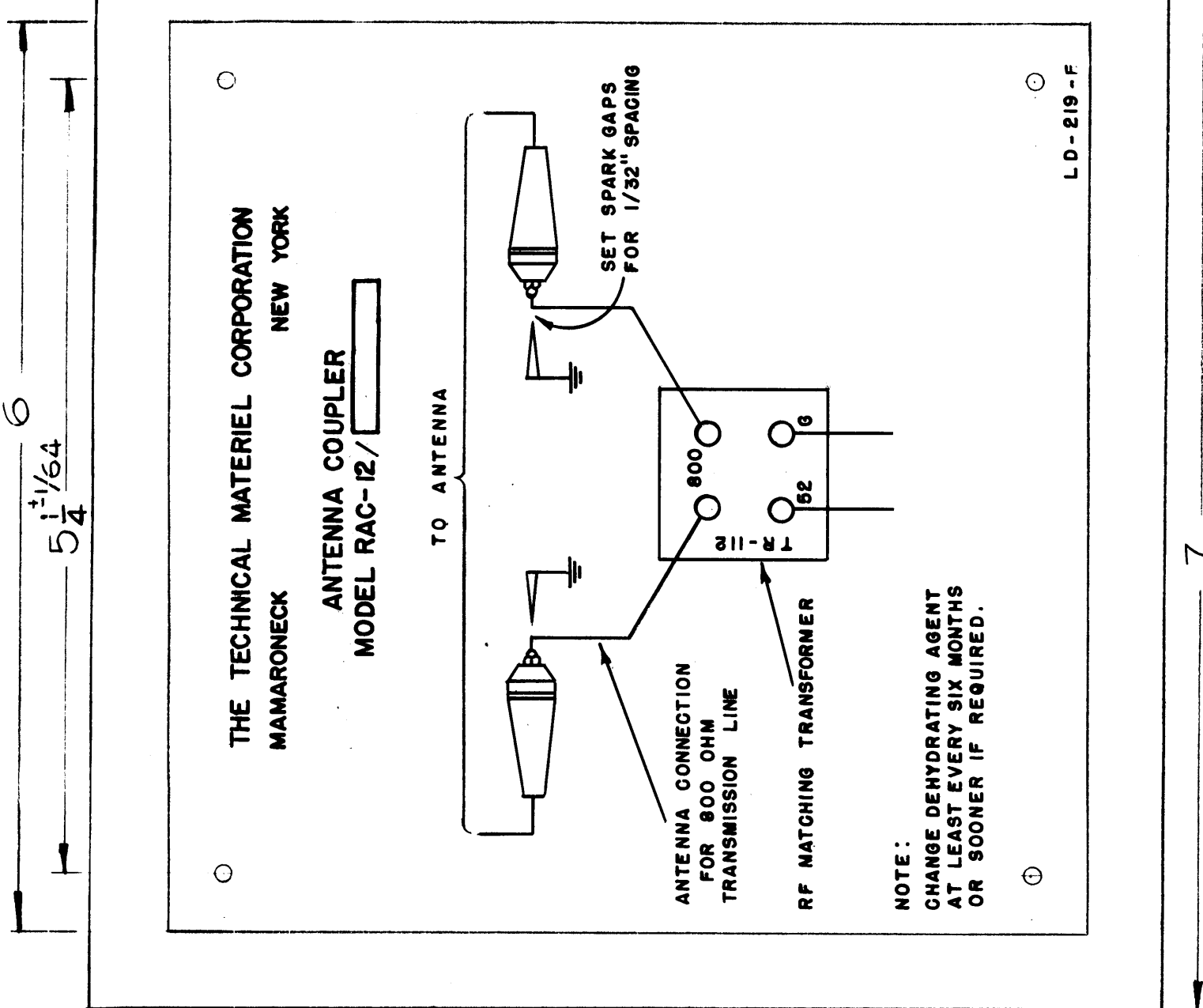

NOTE:
CHANGE DEHYDRATING AGENT
AT LEAST EVERY SIX MONTHS
OR SOONER IF REQUIRED.

THE TECHNICAL MATERIEL CORPORATION
MAMARONECK
NEW YORK
ANTENNA COUPLER
MODEL RAC-12/

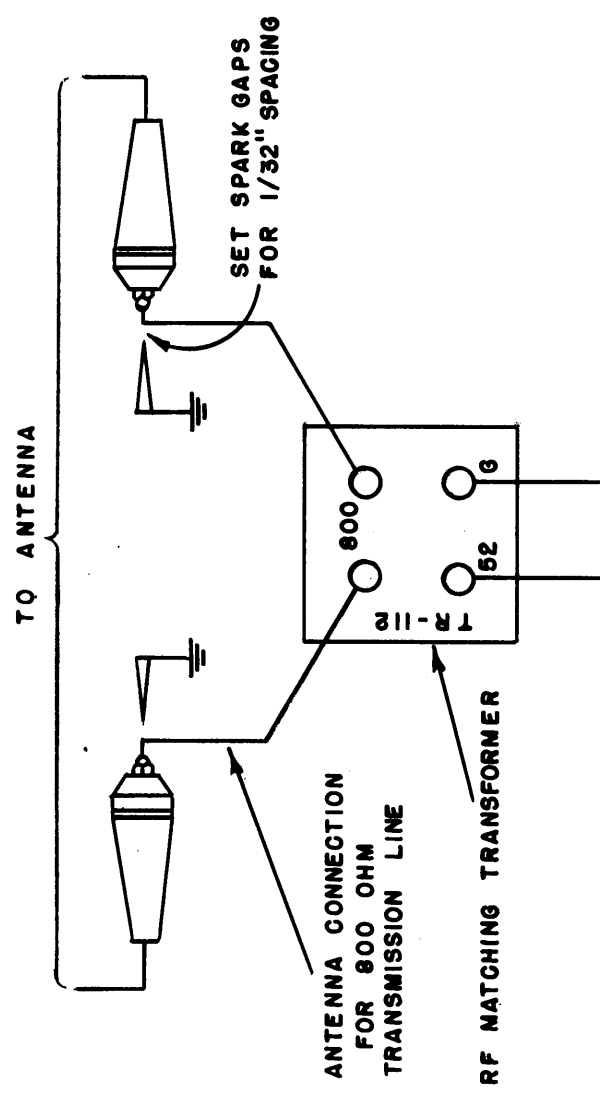

LD-219 F

PROPERTY OF THE TECHNICAL MATERIEL CORPORATION

THE TECHNICAL MATERIEL CORPORATION claims
copyright in the material disclosed herein.
This drawing is based in confidence or engineering
information only and may not be reproduced or used
to manufacture anything shown herein without per-
mission from THE TECHNICAL MATERIEL CORPORA-
TION to the user. This drawing is loaned for mutual
assistance and is subject to recall at any time.

Property of:
THE TECHNICAL MATERIEL CORPORATION
MAMARONECK, NEW YORK

NOTE 1-

- 1~ PRINTED DIRECTLY ON FACE OF PLASTIC.
- 2~ MATERIAL: POLISHED WHITE OPAQUE VINYL PLASTIC .015 THK.
- 3~ 3/16 X 1/64 BLOCK, AREA TO BE UNPOLISHED.
- 4~ MTG. HOLES 7/64 D. 4 REQ.

REQ. ITEM	PART NO.	DESCRIPTION	SYMBOL
	.015	THE TECHNICAL MATERIEL CORP. MAMARONECK, NEW YORK	
SEE NOTE #2	STOCK SIZE	SCHEMATIC DIAGRAM	
MATERIAL	WEIGHT PER PC.	MODEL RAC-12	
TYPE & TEMPER		DRAWN <i>JAD</i>	ELEC. DES. APP. <i>WKS</i>
HEAT TREAT. SPEC.		CHECKED <i>BBB</i>	MECH. DES. APP.
FINISH & SPEC. NO.		FINAL APPROVAL	
			LD-219 F

ISSUE ITEM	CHANGED FROM	DATE	CN. NO.	DRAFTS	CHECKER	ENG. APP.
F 1	MODEL WAS RAC-12/AX-0	7-21-64	11821	G.D.L.	<i>WKS</i>	
E 1	NOTE, REVISED & UPDATE	4-1-63	8683	<i>WKS</i>	<i>WKS</i>	
	DELETED DR-496A/DUG-495/0 (REF)					
TOLERANCES						
ALL DEC. DIM. ±	SCALE:					
OTHERS FRAC. DIM. ±	DRILL, PUNCH, COMMERCIAL STOCK					
ANGULAR DIM. ±	SIZES AND MANUFACTURERS					
	TOLERANCES ARE NOT INCLUDED.					
REQ. PER UNIT	PROJECT NO.	MODEL	DATE	ASSY. NO.		
1	RAC-12	373	3-31-53			

LD-221

NOTE:
 ALL LETTERING TO BE WHITE FILLED
 GOTHIC TYPE.
 HEIGHT OF LETTERS 3/32"
 DEPTH OF STROKE .010
 WIDTH OF STROKE .015

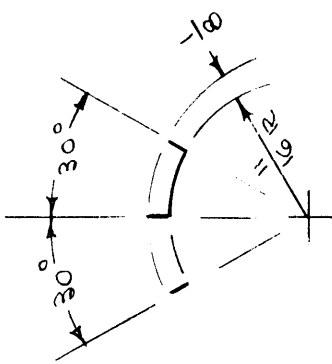
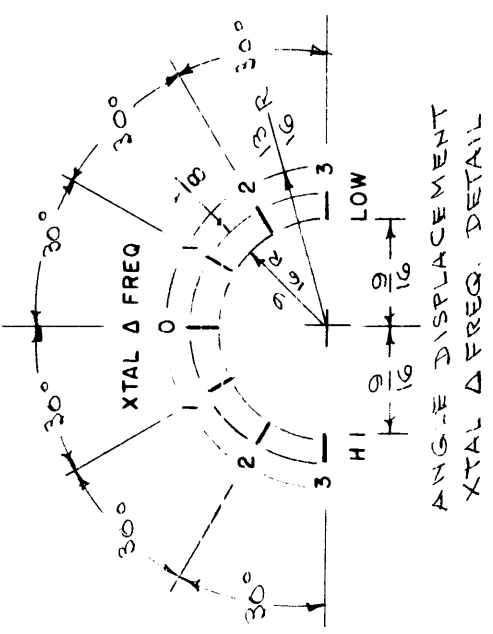

THE TECHNICAL MATERIEL CORPORATION claims
 all right in the material disclosed herein.
 This drawing is issued in confidence for engineering
 use only and may not be reproduced or used
 in any form without the written consent of
 THE TECHNICAL MATERIEL CORPORATION.
 No part of this drawing is to be loaned for
 reproduction to the user. This drawing is loaned for
 assistance and is subject to recall at any time.
 Property of:

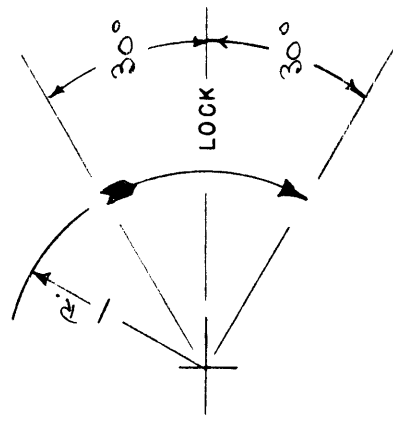
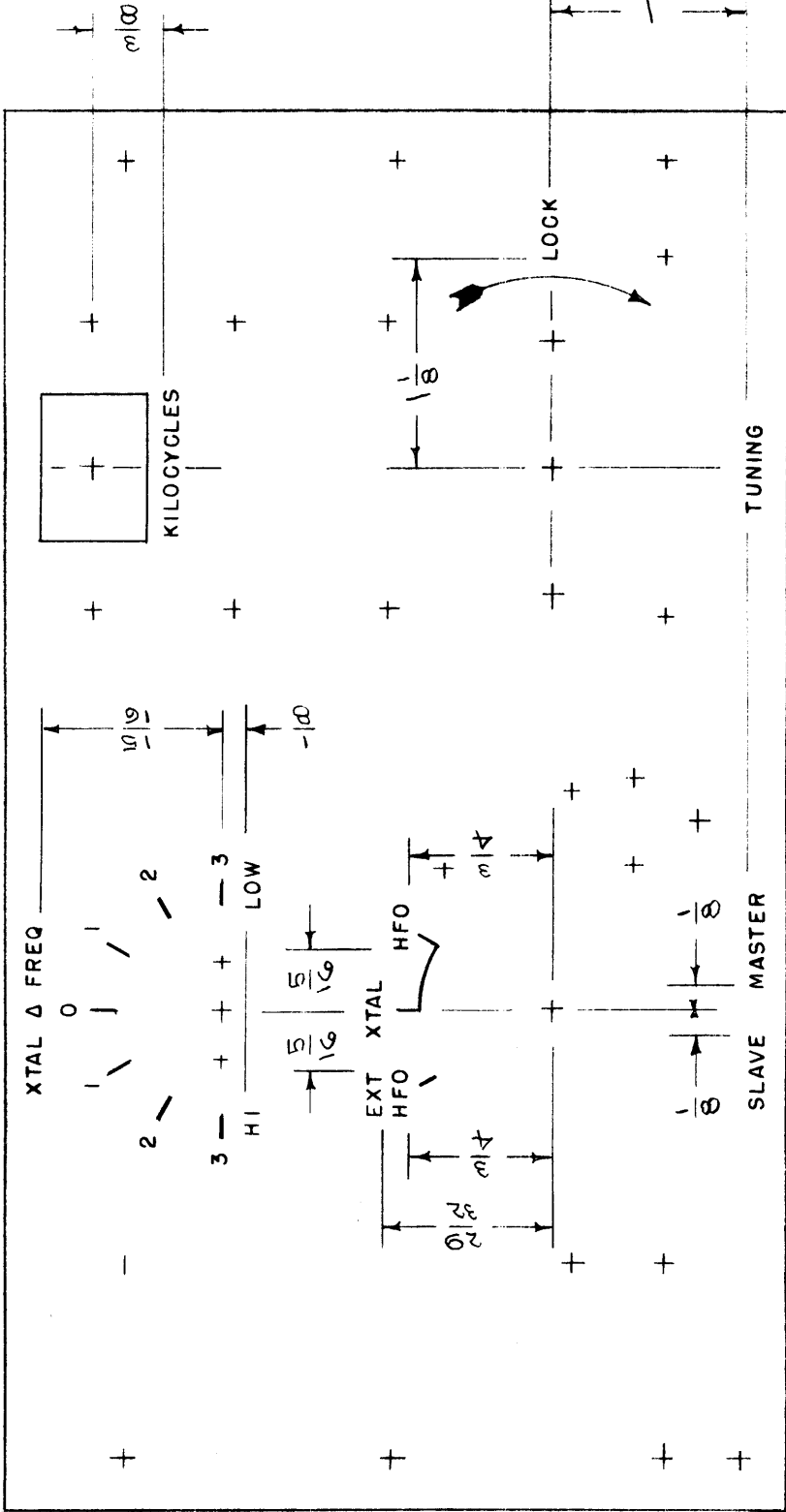

ISSUE	CHANGED FROM	DATE	CH. NO.	DRAFTS	CHECKER	ENG. APP.

SCALE: FULL

DEC. DIM. ±
 FRAC. DIM. ±
 ANGULAR DIM. ±

MAXIMUM ALLOWABLE TOLERANCES HAVE BEEN DETERMINED AND ANY DEVIATIONS WILL BE CAUSE FOR REJECTION. REMOVE ALL BURRS AND SHARP EDGES

REQ. ITEM	PART NO.	SYMBOL
	STOCK SIZE	
	MATERIAL	
	TYPE & TEMPER	HEAT TREAT. SPEC.
	FINISH & SPEC. NO.	
DRAWN		CHECKED
G.D. 5-6-55		J.A.O.
DESCRIPTION		FINAL APPROVAL
THE TECHNICAL MATERIEL CORP. MAMARONECK, NEW YORK		G.T.O.
ENGRAVING, FRONT PANEL		
FERD-3M		
ELEC. DES. APP.		MECH. DES. APP.
P.L.K.		W.K.
LD-221		

REQ. PER UNIT	MODEL	PROJECT NO.	ASSY. NO.	DATE
1	FERD-3M			5-6-55

USED ON

IF IT IS FOUND DESIRABLE TO CHANGE ANY TOLERANCE OR OTHER DETAIL SPECIFIED ON THIS DRAWING NOTIFY THE PURCHASER PROMPTLY.

MAXIMUM ALLOWABLE TOLERANCES HAVE BEEN DETERMINED AND DEVIATIONS WILL BE CAUSE FOR REJECTION. REMOVE ALL BURRS AND SHARP EDGES

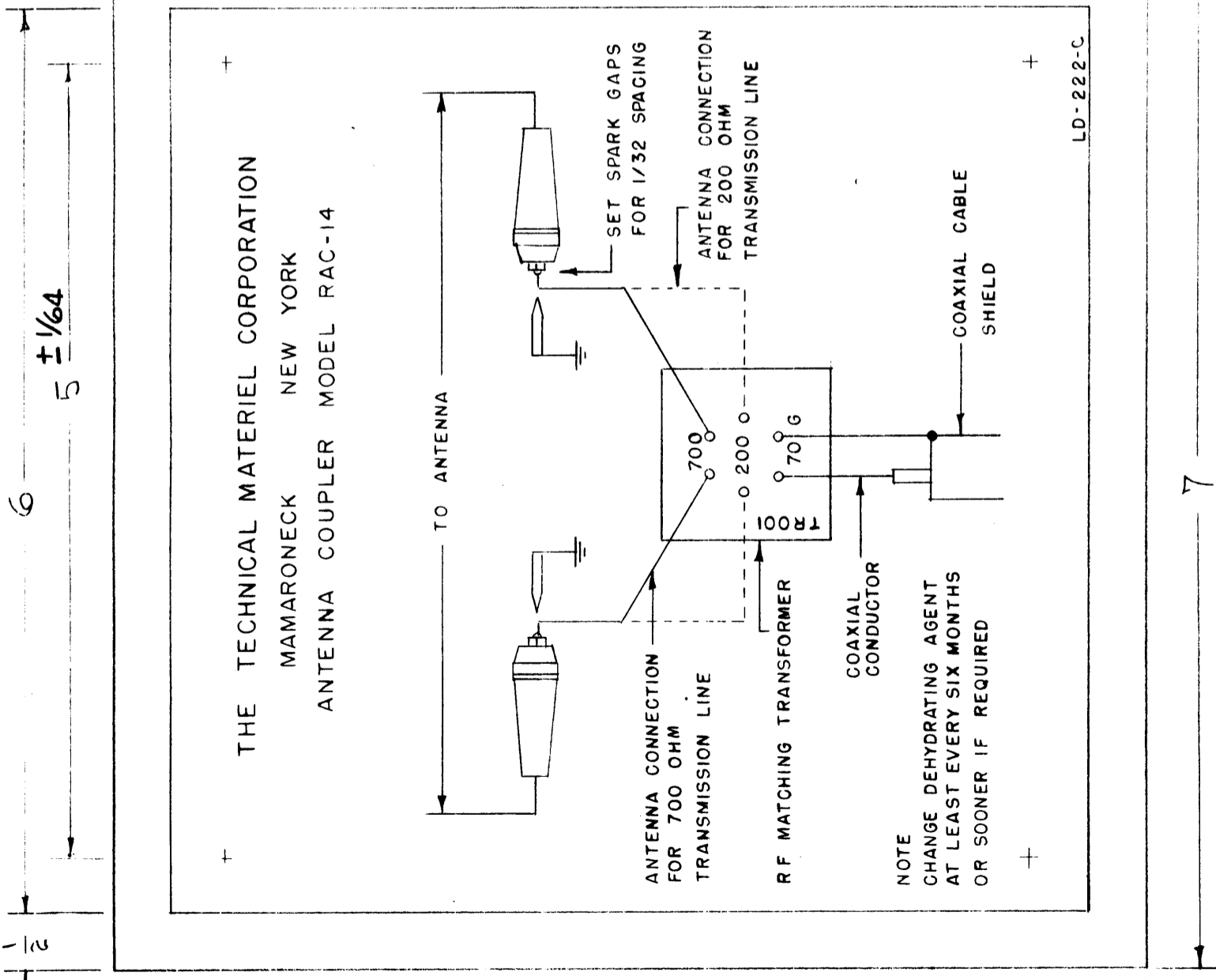

THE TECHNICAL MATERIEL CORPORATION
MAMARONECK NEW YORK
ANTENNA COUPLER MODEL RAC-14

MOUNTING HOLES
4 HOLES REQ'D.
1/64" (100) DIA.

NOTE:-
1~ PRINTED DIRECTLY ON FACE OF PLASTIC.
2~ MATERIAL:
POLISHED WHITE OPAQUE VINYL PLASTIC.

2	FINISH DELETED	1-31-63	8168	ES	NS	NS
1	MATERIAL CLARIFIED					
ISSUE	ITEM	CHANGED FROM	DATE	CN. NO.	DRAFTS	CHECKER
TOLERANCES						
SCALE:						
DRILL, PUNCH, COMMERCIAL STOCK SIZES AND MANUFACTURERS TOLERANCES ARE NOT INCLUDED.						

ALL OTHERS	DEC. DIM. ±	FRAC. DIM. ±	ANGULAR DIM. ±
1	RAC-14	405	PROJECT NO.
REQ. PER UNIT	MODEL	ASSY. NO.	DATE
1			6-1-55

USED ON

LD-222

REQ. ITEM	PART NO.	DESCRIPTION	SYMBOL
	.015	THE TECHNICAL MATERIEL CORP. MAMARONECK, NEW YORK	
SEE NOTE #2	STOCK SIZE	SCHEMATIC DIAGRAM	
MATERIAL	WEIGHT PER PC.	MODEL RAC-14	
TYPE & TEMPER			
HEAT TREAT. SPEC.			
FINISH & SPEC. NO.			
		FINAL APPROVAL	
		LD-222	C

B

LD-224

MOUNTING HOLES:
7/64 DIA. 4 REQ.

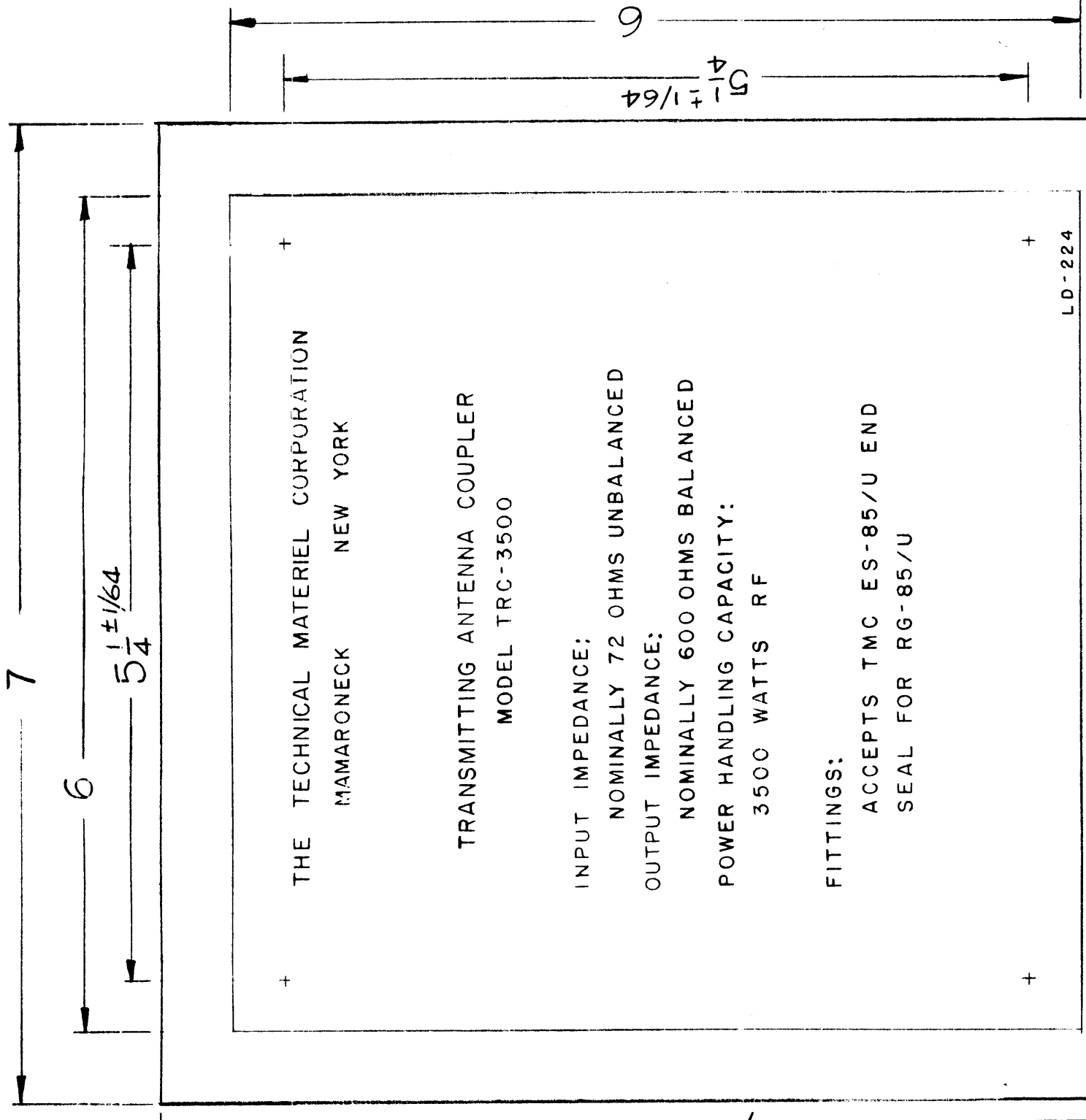

THE TECHNICAL MATERIEL CORPORATION
MAMARONECK NEW YORK

TRANSMITTING ANTENNA COUPLER
MODEL TRC-3500

INPUT IMPEDANCE:
NOMINALLY 72 OHMS UNBALANCED

OUTPUT IMPEDANCE:
NOMINALLY 600 OHMS BALANCED

POWER HANDLING CAPACITY:
3500 WATTS RF

FITTINGS:
ACCEPTS TMC ES-85/U END
SEAL FOR RG-85/U

LD-224

THE TECHNICAL MATERIEL CORPORATION claims
proprietary right in the material disclosed herein.
This drawing is issued in confidence for engineering
information only and may not be reproduced or used
in connection with any other work without per-
mission from THE TECHNICAL MATERIEL CORPORA-
TION to the user. This drawing is loaned for mutual
assistance and is subject to recall at any time.

Property of:
THE TECHNICAL MATERIEL CORPORATION
MAMARONECK, NEW YORK

NOTE:-
PRINTED DIRECTLY ON FACE
OF PLASTIC.

ISSUE ITEM	CHANGED FROM	DATE	CH. NO.	DRAFTS	CHECKER	ENG. APP.
B	2 ADDED FINISH AND NOTE MATERIAL WAS VINYL PLASTIC	7-18-62	6925	VR.R.	JCB	JCB
A	3 1/2 Border Added (Ground) 2 VINYL PLASTIC .015 Added 1 7/64 Added to 5/4	2-11-61	4076	RU	JCB	JCB

TOLERANCES		SCALE:	
DEC. DIM. ±			
FRAC. DIM. ±			
ANGULAR DIM. ±			

REQ. PER UNIT	MODEL	PROJECT NO.	ASSY. NO.	DATE

TYPE & TEMPER		HEAT TREAT. SPEC.	
POLISHED FRONT AND REAR			
FINISH & SPEC. NO.		USED ON	

PART NO.	DESCRIPTION	SYMBOL
.015	THE TECHNICAL MATERIEL CORP. MAMARONECK, NEW YORK	
WHITE OPAQUE VINYL PLASTIC	ANTENNA COUPLER	
MATERIAL	TRC-3500	
	DESIGNED BY JCB	
	DRAWN BY JCB	
	CHECKED BY JCB	
	FINAL APPROVAL	
	LD-224 B	

IF IT IS FOUND DESIRABLE TO CHANGE ANY TOLERANCE OR OTHER DETAIL SPECIFIED ON THIS DRAWING NOTIFY THE PURCHASER PROMPTLY.

MAXIMUM ALLOWABLE TOLERANCES HAVE BEEN DETERMINED AND DEVIATIONS WILL BE CAUSE FOR REJECTION. REMOVE ALL BURRS AND SHARP EDGES

LD-227 D

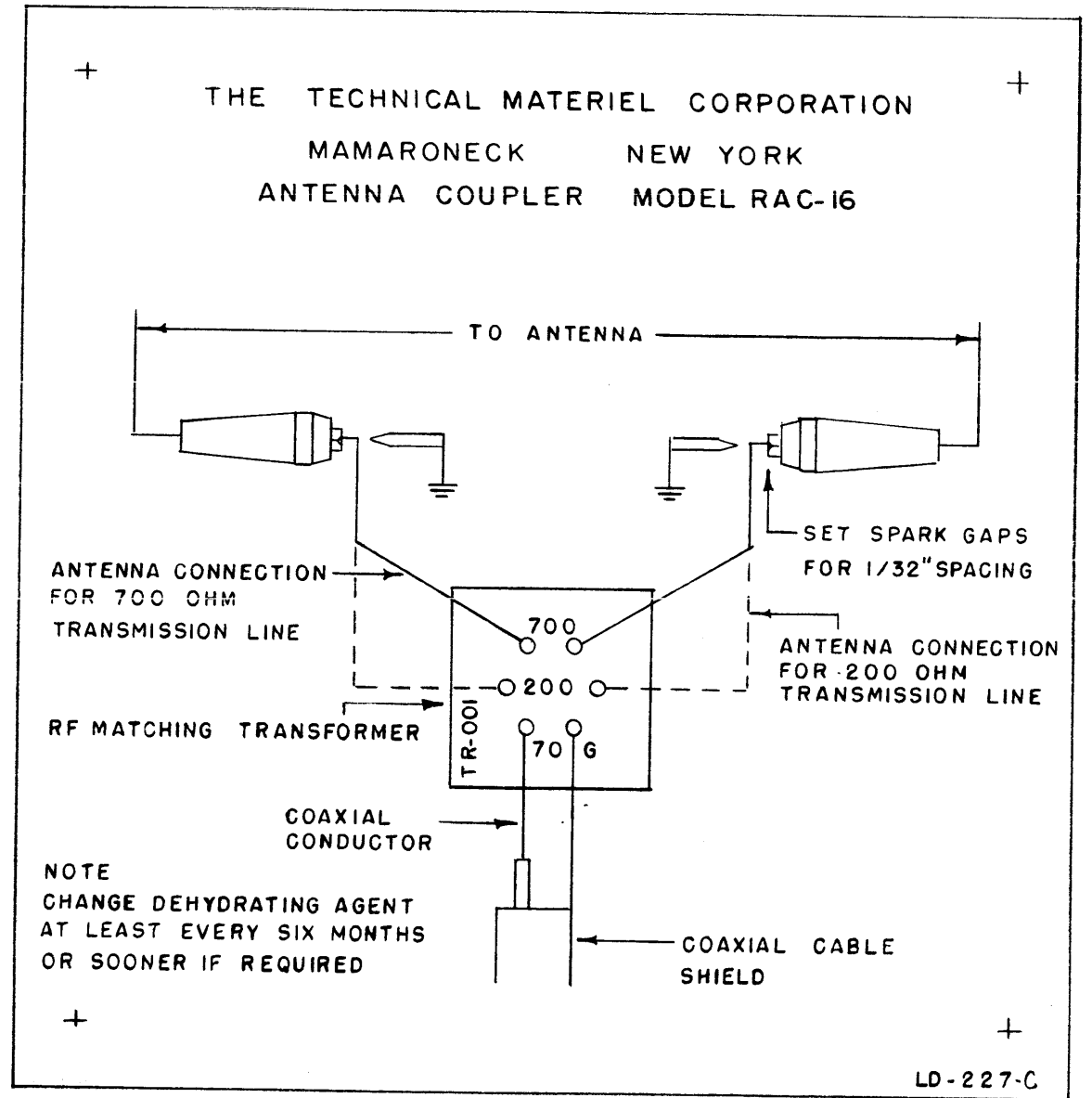
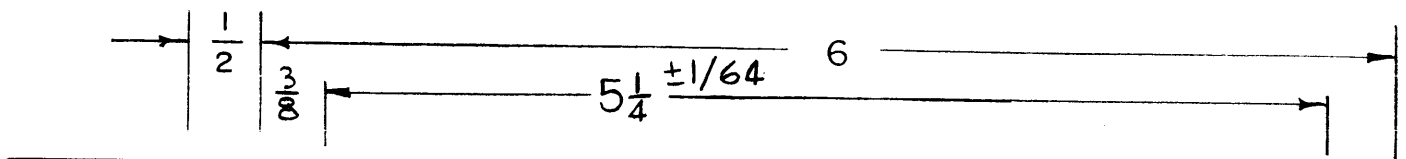

NOTE
CHANGE DEHYDRATING AGENT
AT LEAST EVERY SIX MONTHS
OR SOONER IF REQUIRED

LD-227-C

NOTICE TO PERSONS RECEIVING THIS DRAWING

THE TECHNICAL MATERIEL CORPORATION claims proprietary right in the material disclosed hereon. This drawing is issued in confidence for engineering information only and may not be reproduced or used to manufacture anything shown hereon without permission from THE TECHNICAL MATERIEL CORPORATION to the user. This drawing is loaned for mutual assistance and is subject to recall at any time.

Property of:
THE TECHNICAL MATERIEL CORPORATION
MAMARONECK, NEW YORK

SUPERSEDED
REPLACED BY LD-100

MOUNTING HOLES
4 HOLES REQ'D.
7/64 (.109) DIA.

NOTE:-

- 1- PRINTED DIRECTLY ON FACE OF PLASTIC.
- 2- MATERIAL:
POLISHED WHITE OPAQUE VINYL PLASTIC.

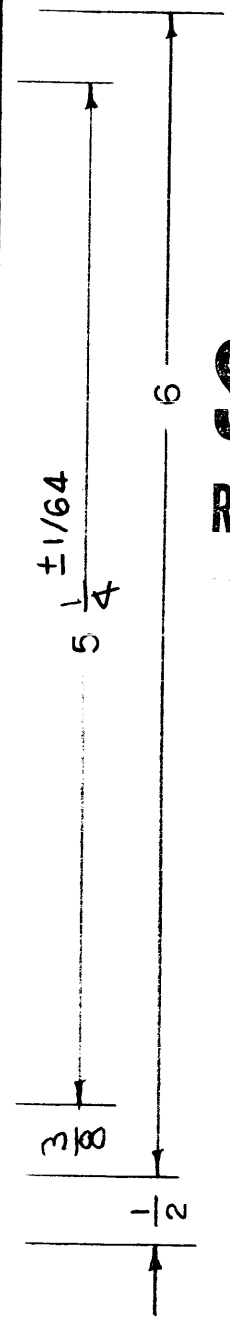

D	1	"SUPERSEDED" NOTE ADD.	6.9.64	11509	WB	CA	
C	2	FINISH DELETED					
C	1	MATERIAL CLARIFIED	1-31-63	8168			
ISSUE	ITEM	CHANGED FROM	DATE	CN. NO.	DRAFTS	CHECKER	ENG. APP.

TOLERANCES		SCALE:	
ALL	DEC. DIM. ±	DRILL, PUNCH, COMMERCIAL STOCK	
OTHERS	FRAC. DIM. ±	SIZES AND MANUFACTURERS	
	ANGULAR DIM. ±	TOLERANCES ARE NOT INCLUDED.	

1	RAC-16			8-3-55
REQ. PER UNIT	MODEL	PROJECT NO.	ASS'Y. NO.	DATE

REQ. ITEM	PART NO.	DESCRIPTION	SYMBOL
	.015	THE TECHNICAL MATERIEL CORP.	
	STOCK SIZE	MAMARONECK, NEW YORK	
	SEE NOTE #2	SCHEMATIC DIAGRAM	
	MATERIAL	MODEL RAC-16	
	WEIGHT PER PC.		
	TYPE & TEMPER	GDD 8-3-55	
		DRAWN	ELEC. DES. APP. MECH. DES. APP.
	HEAT TREAT. SPEC.	JAD	CHK
		CHECKED	FINAL APPROVAL
	FINISH & SPEC. NO.	LD-227	D

LD-228 B

MOUNTING HOLES
7/64 DIA 4 REQ

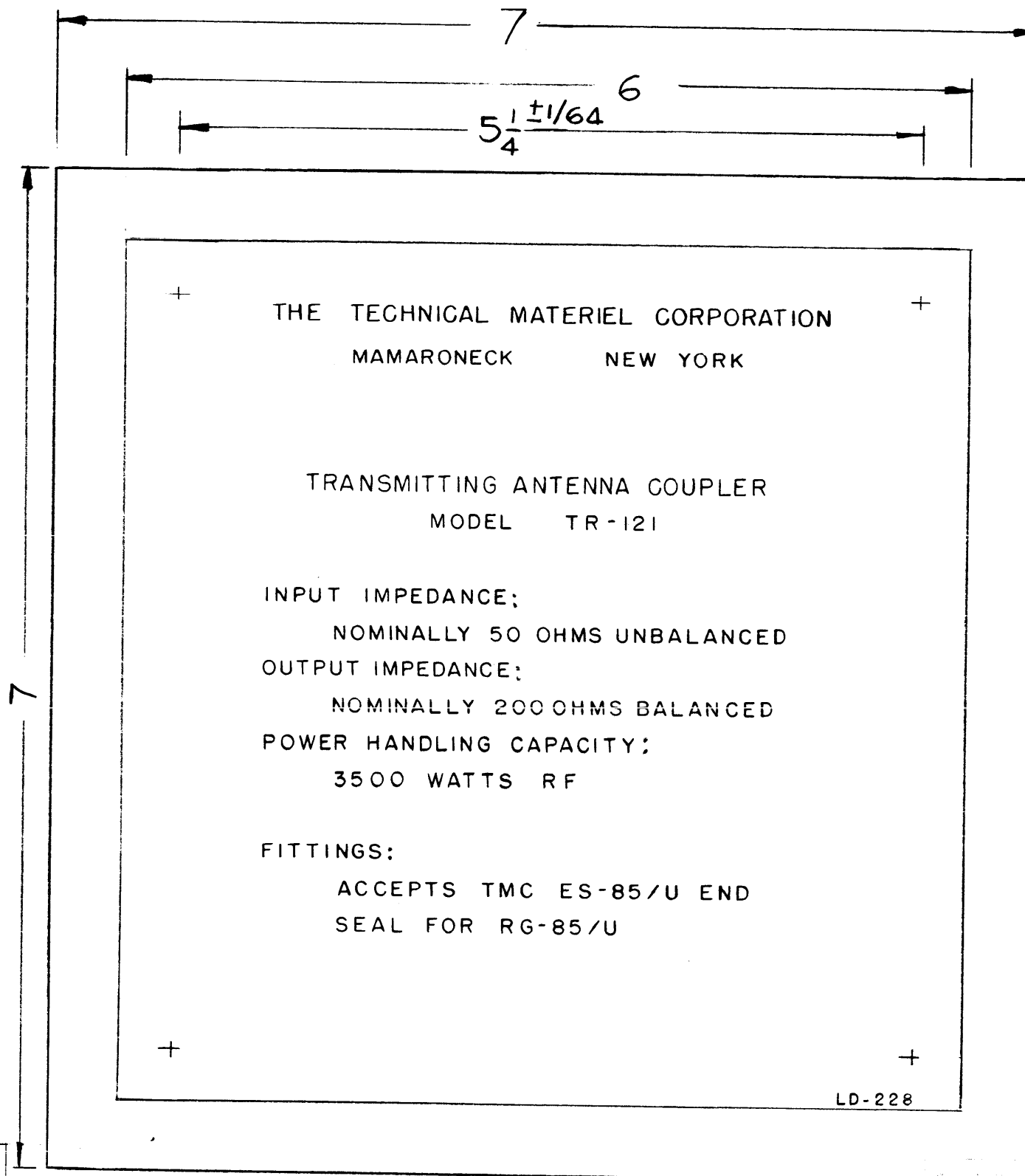

THE TECHNICAL MATERIEL CORPORATION
MAMARONECK NEW YORK

TRANSMITTING ANTENNA COUPLER
MODEL TR-121

INPUT IMPEDANCE:
NOMINALLY 50 OHMS UNBALANCED

OUTPUT IMPEDANCE:
NOMINALLY 200 OHMS BALANCED

POWER HANDLING CAPACITY:
3500 WATTS RF

FITTINGS:
ACCEPTS TMC ES-85/U END
SEAL FOR RG-85/U

NOTICE TO PERSONS RECEIVING THIS DRAWING

THE TECHNICAL MATERIEL CORPORATION claims proprietary right in the material disclosed hereon. This drawing is issued in confidence for engineering information only and may not be reproduced or used to manufacture anything shown hereon without permission from THE TECHNICAL MATERIEL CORPORATION to the user. This drawing is loaned for mutual assistance and is subject to recall at any time.

Property of:
THE TECHNICAL MATERIEL CORPORATION
MAMARONECK, NEW YORK

NOTE:-
PRINTED DIRECTLY ON FACE
OF PLASTIC.

ISSUE	ITEM	CHANGED FROM	DATE	CH. NO.	DRAFTS	CHECKER	ENG. APP.
B	2	ADDED FINISH AND NOTE	7-18-62	6925	YRR	JCS	[Signature]
	1	MATL. WAS VINYL PLASTIC					
A	3	± 1/64 Added to 5/4	2-13-61	4076	RU	JCS	[Signature]
	2	1/2" border Added (around)					
	1	MNYL PLASTIC .015 Added					

REQ. PER UNIT	MODEL	PROJECT NO.	ASS'Y. NO.	DATE

PART NO.	DESCRIPTION	SYMBOL
.015	THE TECHNICAL MATERIEL CORP. MAMARONECK, NEW YORK	
STOCK SIZE		
WHITE OPAQUE	ANTENNA COUPLER	
VINYL PLASTIC		
MATERIAL		
TYPE & TEMPER	HEAT TREAT. SPEC.	
POLISHED FRONT AND REAR		
FINISH & SPEC. NO.	ELEC. DES. APP.	MECH. DES. APP.

LD-229 G

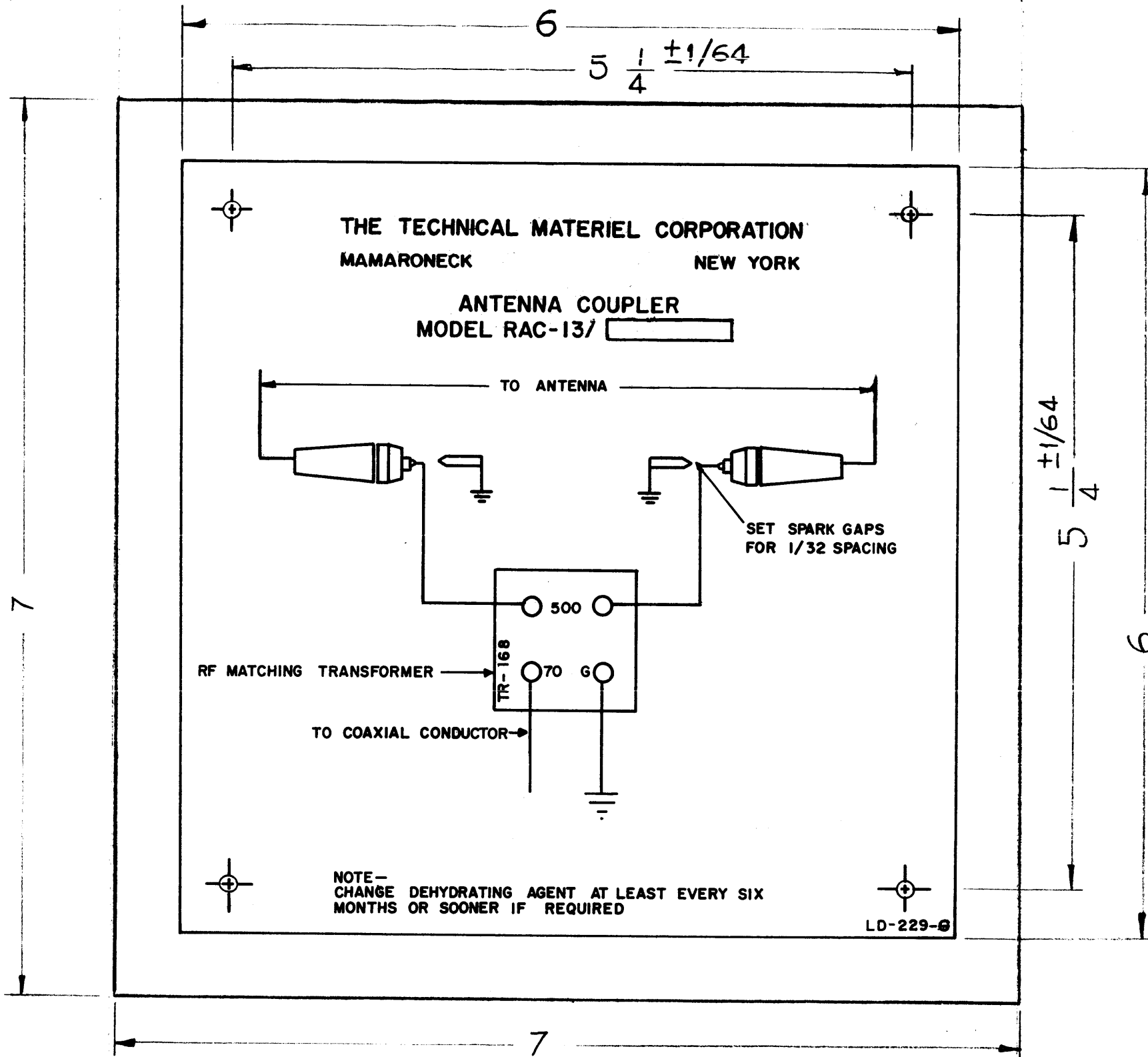

NOTICE TO PERSONS RECEIVING THIS DRAWING

THE TECHNICAL MATERIEL CORPORATION claims proprietary right in the material disclosed hereon. This drawing is issued in confidence for engineering information only and may not be reproduced or used to manufacture anything shown hereon without permission from THE TECHNICAL MATERIEL CORPORATION to the user. This drawing is loaned for mutual assistance and is subject to recall at any time.

Property of:
 THE TECHNICAL MATERIEL CORPORATION
 MAMARONECK, NEW YORK

- NOTE:-**
- 1- PRINTED DIRECTLY ON FACE OF PLASTIC.
 - 2- MATERIAL:
 POLISHED WHITE OPAQUE VINYL PLASTIC .015 THK.
 - 3- 3/16 X 1 BLOCK, AREA TO BE UNPOLISHED
 - 4- MTG. HOLES: 7/64 DIA. 4 REQ.

NOTE - CHANGE DEHYDRATING AGENT AT LEAST EVERY SIX MONTHS OR SOONER IF REQUIRED

LD-229-G

ISSUE	ITEM	CHANGED FROM	DATE	CH. NO.	DRAFTS	CHECKER	ENG. APP.
G	1	MODEL WAS RAC-13/AX-□	7-21-64	11821	G.D.L.	<i>[Signature]</i>	<i>[Signature]</i>
	2	NOTE: REVISED & UPDATED					
F	2	GND ADDED	4-9-63	8742	<i>[Signature]</i>	<i>[Signature]</i>	<i>[Signature]</i>
	1	COAX CABLE DELETED					
E	2	FINISH DELETED	1-31-63	8168	<i>[Signature]</i>	<i>[Signature]</i>	<i>[Signature]</i>
	1	MATERIAL CLARIFIED					

TOLERANCES: DEC. DIM. ±, FRAC. DIM. ± 1/64, AN ULAR DIM. ±

SCALE: *H*

MAXIMUM ALLOWABLE TOLERANCES HAVE BEEN DETERMINED AND ANY DEVIATIONS WILL BE CAUSE FOR REJECTION. REMOVE ALL BURRS AND SHARP EDGES

REQ. PER UNIT	MODEL	PROJECT NO.	ASSY. NO.	DATE
1	RAC-13			5-8-61

USED ON

REQ. ITEM	PART NO.	DESCRIPTION	SYMBOL
		.015 THICK	
		STOCK SIZE	
		SEE NOTE # 2	
		MATERIAL	
		R. UZZO	<i>[Signature]</i>
		TYPE & TEMPER	HEAT TREAT. SPEC.
		DRAWN	CHECKED
			FINAL APPROVAL
		FINISH & SPEC. NO.	ELEC. DES. APP. MECH. DES. APP.

LD-229 G

LD-234 B

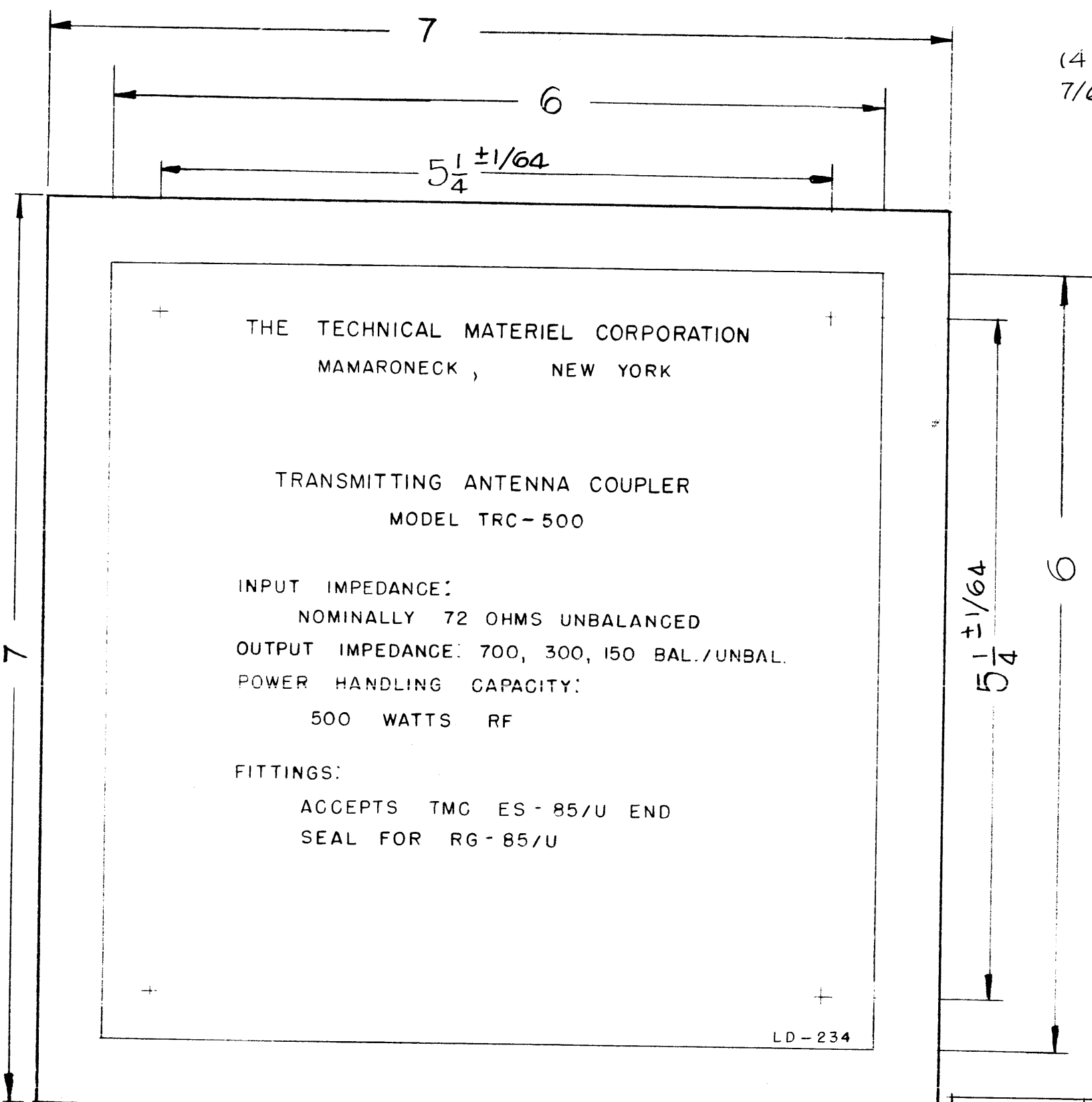

THE TECHNICAL MATERIEL CORPORATION
MAMARONECK, NEW YORK

TRANSMITTING ANTENNA COUPLER
MODEL TRC-500

INPUT IMPEDANCE:
NOMINALLY 72 OHMS UNBALANCED

OUTPUT IMPEDANCE: 700, 300, 150 BAL./UNBAL.

POWER HANDLING CAPACITY:
500 WATTS RF

FITTINGS:
ACCEPTS TMC ES-85/U END
SEAL FOR RG-85/U

(4) HOLES REQ.
7/64 DIA.

NOTICE TO PERSONS RECEIVING THIS DRAWING

THE TECHNICAL MATERIEL CORPORATION claims proprietary right in the material disclosed hereon. This drawing is issued in confidence for engineering information only and may not be reproduced or used to manufacture anything shown hereon without permission from THE TECHNICAL MATERIEL CORPORATION to the user. This drawing is loaned for mutual assistance and is subject to recall at any time.

Property of:
THE TECHNICAL MATERIEL CORPORATION
MAMARONECK, NEW YORK

NOTE:-
PRINTED DIRECTLY ON FACE
OF PLASTIC.

LD-234

ISSUE	ITEM	CHANGED FROM	DATE	CH. NO.	DRAFTS	CHECKER	ENG. APP.
B	2	ADDED FINISH AND NOTE	7-18-62	6025	V.R.R.	JCB	[Signature]
	1	MATL. WAS VINYL PLASTIC					
	3	± 1/64 Added to 5 1/4					
A	2	1/2" Border Added (around)	2-14-61	4076	RU	JCB	[Signature]
	1	Vinyl Plastic .015 Added					

REQ. PER UNIT	MODEL	PROJECT NO.	ASSY. NO.	DATE
1	TRC-500			B-12-55

PART NO.	DESCRIPTION	SYMBOL
.015	THE TECHNICAL MATERIEL CORP. MAMARONECK, NEW YORK	
STOCK SIZE	ANTENNA COUPLER	
WHITE OPAQUE VINYL PLASTIC	TRC - 500	
MATERIAL		
TYPE & TEMPER	PB	[Signature]
HEAT TREAT. SPEC.	DRAWN	CHECKED
POLISHED FRONT AND REAR		FINAL APPROVAL
FINISH & SPEC. NO.		LD-234
ELEC. DES. APP.	MECH. DES. APP.	B

IF IT IS FOUND DESIRABLE TO CHANGE ANY TOLERANCE OR OTHER DETAIL SPECIFIED ON THIS DRAWING NOTIFY THE PURCHASER PROMPTLY.

MAXIMUM ALLOWABLE TOLERANCES HAVE BEEN DETERMINED AND DEVIATIONS WILL BE CAUSE FOR REJECTION. REMOVE ALL BURRS AND SHARP EDGES

D

LD-236

NOTICE TO PERSONS RECEIVING THIS DRAWING

THE TECHNICAL MATERIEL CORPORATION claims proprietary right in the material disclosed hereon. This drawing is issued in confidence for engineering information only and may not be reproduced or used to manufacture anything shown hereon without permission from THE TECHNICAL MATERIEL CORPORATION to the user. This drawing is loaned for mutual assistance and is subject to recall at any time.

Property of:

THE TECHNICAL MATERIEL CORPORATION
MAMARONECK, NEW YORK

SUPERSEDED

REPLACED BY LD-100

MOUNTING HOLES:-

4 HOLES REQ'D.
7/64 (109) DIA.

NOTE:-

- 1- PRINTED DIRECTLY ON FACE OF PLASTIC.
- 2- MATERIAL:
POLISHED WHITE OPAQUE VINYL PLASTIC.

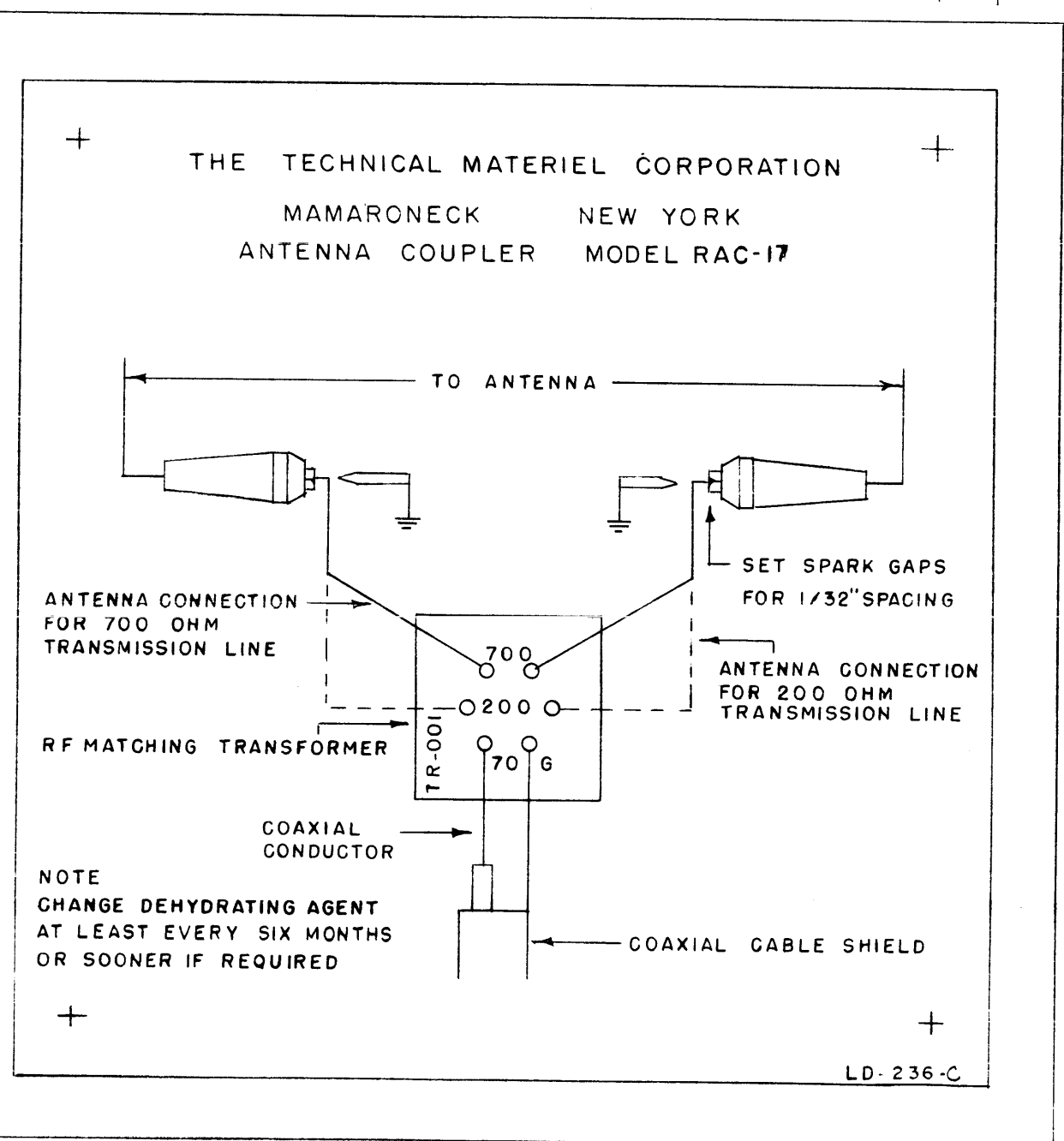
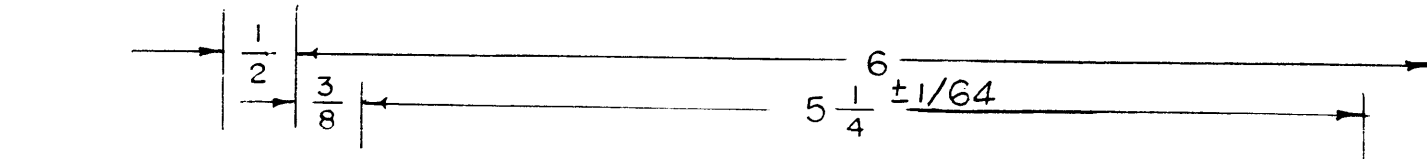

NOTE
CHANGE DEHYDRATING AGENT
AT LEAST EVERY SIX MONTHS
OR SOONER IF REQUIRED

LD-236-C

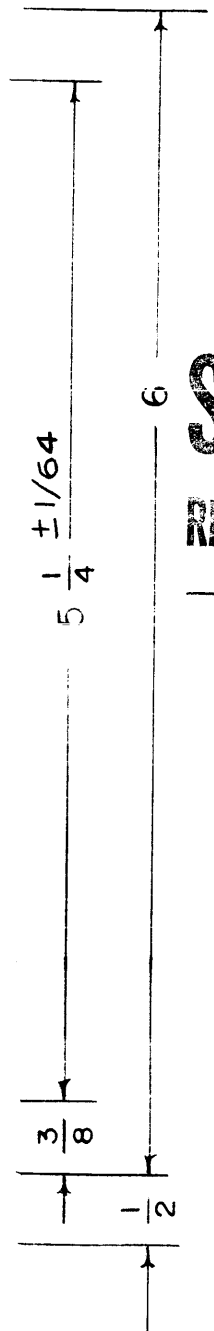

D	1	'SUPERSEDED' NOTE ADD.	6.9.64	11509	MSB	Q	
C	2	FINISH DELETED					
	1	MATERIAL CLARIFIED	1-31-63	8168			
ISSUE	ITEM	CHANGED FROM	DATE	CN. NO.	DRAFTS	CHECKER	ENG. APP.

TOLERANCES		SCALE:
ALL OTHERS	DEC. DIM. ± FRAC. DIM. ± ANGULAR DIM. ±	DRILL, PUNCH, COMMERCIAL STOCK SIZES AND MANUFACTURERS TOLERANCES ARE NOT INCLUDED.

1	RAC-17			8-23-55
REQ. PER UNIT	MODEL	PROJECT NO.	ASSY. NO.	DATE

REQ. ITEM	PART NO.	DESCRIPTION	SYMBOL
	.015	THE TECHNICAL MATERIEL CORP. MAMARONECK, NEW YORK	
	SEE NOTE #2	SCHEMATIC DIAGRAM	
		MODEL RAC-17	
		GDD 8-23-55	ARB
		DRAWN	ELEC. DES. APP. MECH. DES. APP.
		CHECKED	FINAL APPROVAL
			LD-236

LD2375

4

3

2

1

REVISIONS				
ZONE	LTR	DESCRIPTION	DATE	E.M.N.NO
	F	REVISED & REDRAWN	5/19/69	19450

CHKD	APPD
KA	EFM

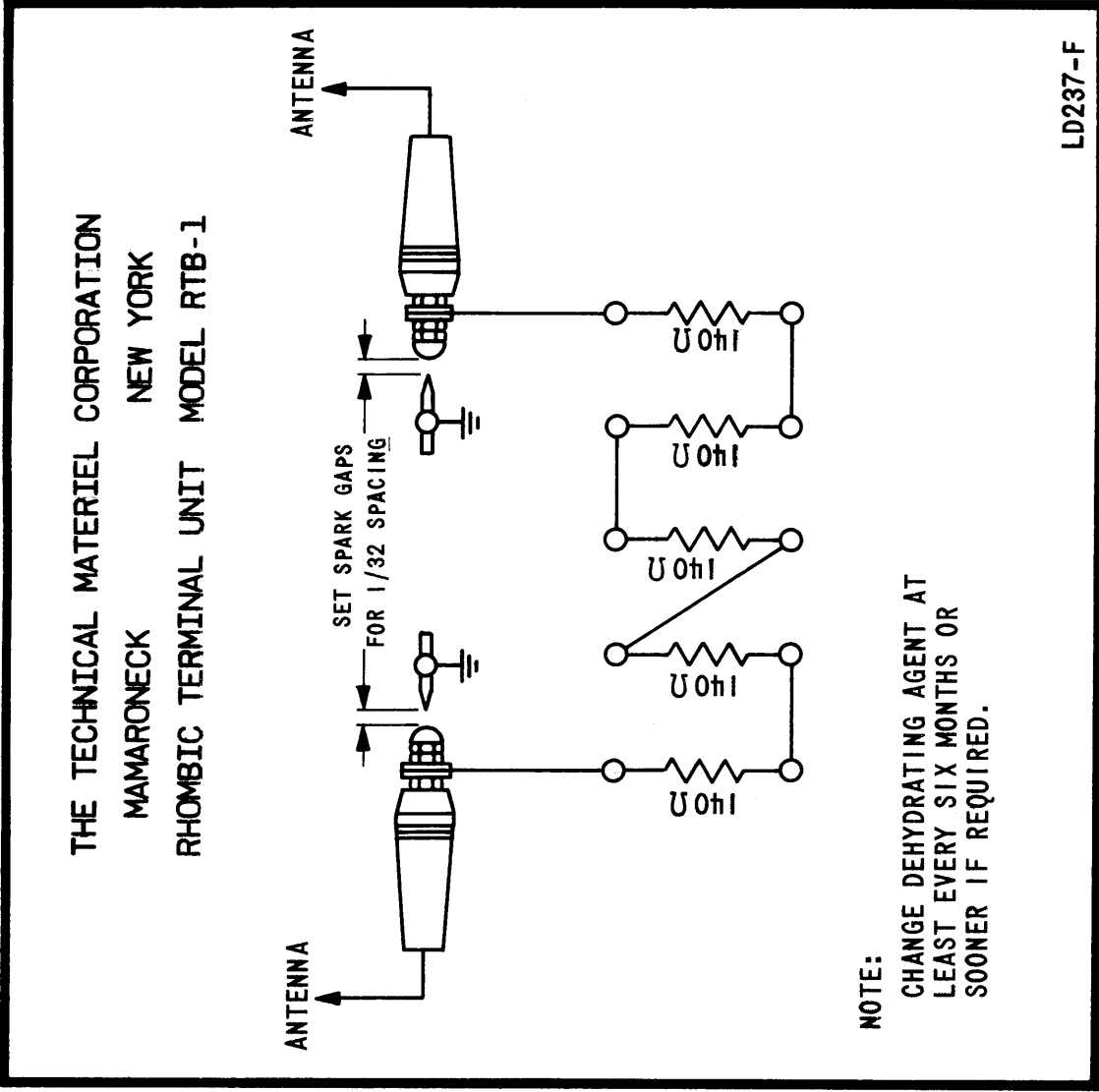

NOTE:
CHANGE DEHYDRATING AGENT AT
LEAST EVERY SIX MONTHS OR
SOONER IF REQUIRED.

- NOTE:
1. ALL LETTERING AND ARTWORK TO BE BLACK ON ALUMINUM BACKGROUND.
 2. PRINT ON PHOTO-SENSITIVE BLACK METAL WITH ADHESIVE BACKING
 3. REPRODUCTION METHOD: AS PER TMC SPEC S1222

RTB-1	MODEL USED ON	ASS'Y NO.
APPLICATION		
QTY / UNIT	CODE	

NOTICE TO PERSONS RECEIVING THIS DRAWING
THE TECHNICAL MATERIEL CORPORATION claims proprietary right in the material disclosed hereon. This drawing is issued in confidence for engineering information only and may not be reproduced or used to manufacture anything shown hereon without permission from THE TECHNICAL MATERIEL CORPORATION to the user. This drawing is loaned for mutual assistance and is subject to recall at any time.

REQ'D	ITEM	PART NUMBER	DESCRIPTION	SYM:
LIST OF MATERIAL				
THE TECHNICAL MATERIEL CORP. MAMARONECK, NEW YORK				
SCHEMATIC, DIAGRAM MODEL RTB-1				
SIZE		CODE IDENT. NO.	DWG NO.	ISSUE
B		82679	LD 237	F
SCALE			SHEET	OF
			1	1

5

4

3

2

1

IF IT IS FOUND DESIRABLE TO CHANGE ANY TOLERANCE OR OTHER DETAIL SPECIFIED ON THIS DRAWING NOTIFY THE PURCHASER PROMPTLY.

MAXIMUM ALLOWABLE TOLERANCES HAVE BEEN DETERMINED AND DEVIATIONS WILL BE CAUSE FOR REJECTION. REMOVE ALL BURRS AND SHARP EDGES

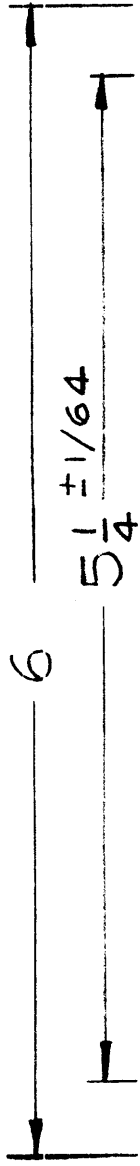

THE TECHNICAL MATERIEL CORPORATION
MAMARONECK NEW YORK
ANTENNA COUPLER MODEL BAC-1-S-127

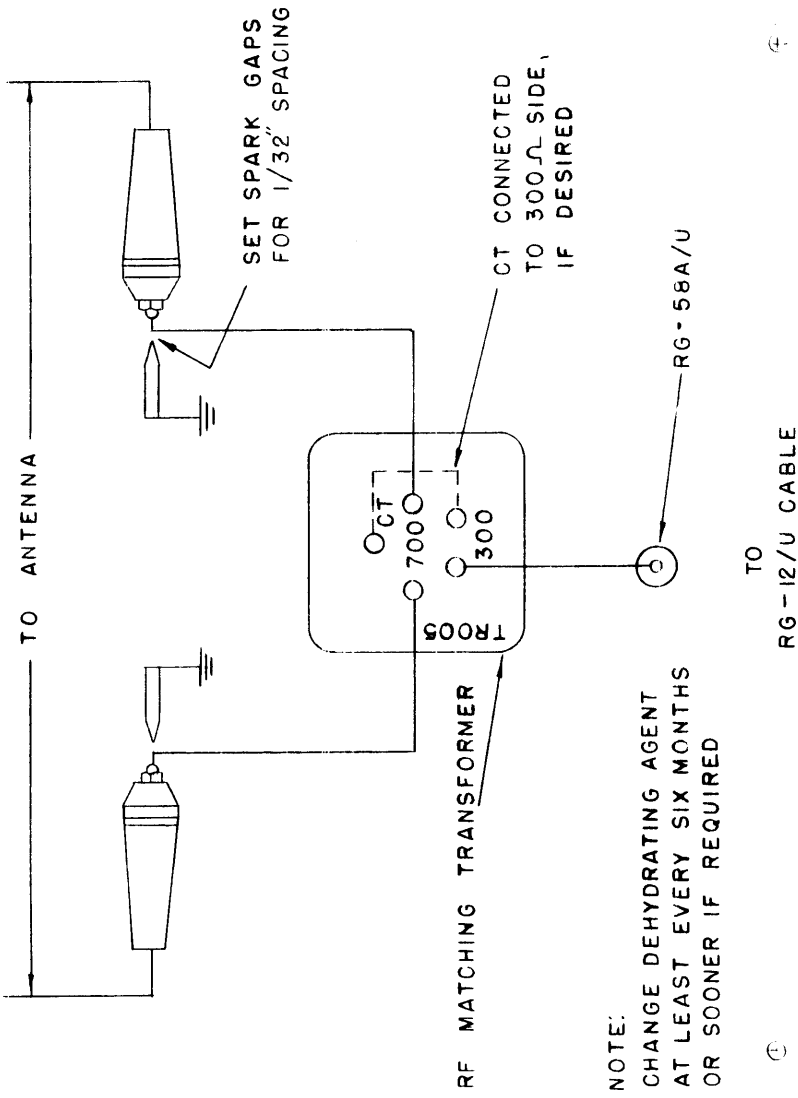

NOTE:
CHANGE DEHYDRATING AGENT
AT LEAST EVERY SIX MONTHS
OR SOONER IF REQUIRED

LD-242-C

ISSUE	ITEM	CHANGED FROM	DATE	CN. NO.	DRAFTS	CHECKER	ENG. APP.
C	2	FINISH DELETED	1-31-63	8168			
	1	MATERIAL CLARIFIED					

TOLERANCES
DEC. DIM. ±
FRAC. DIM. ±
OTHERS ANGULAR DIM. ±

SCALE:
DRILL, PUNCH, COMMERCIAL STOCK
SIZES AND MANUFACTURERS
TOLERANCES ARE NOT INCLUDED.

REQ. PER UNIT	MODEL	PROJECT NO.	ASSY. NO.	DATE
	BAC-1-S-127			11-1-55

USED ON

MOUNTING HOLES:
7/64 DIA. 4 REQ.

PROPERTY OF THE TECHNICAL MATERIEL CORPORATION
THIS DRAWING IS LOANED TO YOU FOR YOUR INFORMATION ONLY AND IS NOT TO BE REPRODUCED OR USED IN ANY MANNER WITHOUT THE WRITTEN PERMISSION OF THE TECHNICAL MATERIEL CORPORATION.
PROPERTY OF THE TECHNICAL MATERIEL CORPORATION
THIS DRAWING IS LOANED TO YOU FOR YOUR INFORMATION ONLY AND IS NOT TO BE REPRODUCED OR USED IN ANY MANNER WITHOUT THE WRITTEN PERMISSION OF THE TECHNICAL MATERIEL CORPORATION.

Property of:
THE TECHNICAL MATERIEL CORPORATION
MAMARONECK, NEW YORK

NOTE:-

- 1- PRINTED DIRECTLY ON FACE OF PLASTIC.
- 2- MATERIAL: POLISHED WHITE OPAQUE VINYL PLASTIC.

REQ. ITEM	PART NO.	DESCRIPTION	SYMBOL
	.015	THE TECHNICAL MATERIEL CORP.	
	STOCK SIZE	MAMARONECK, NEW YORK	
SEE NOTE #2		SCHEMATIC DIAGRAM	
MATERIAL	WEIGHT PER PC.		
TYPE & TEMPER			
HEAT TREAT. SPEC.			
FINISH & SPEC. NO.			

11-1-55
DRAWN
ELEC. DES. APP.
MECH. DES. APP.

CHECKED
FINAL APPROVAL
LD-242

LD-243

6" ± 1/64
5 1/4"

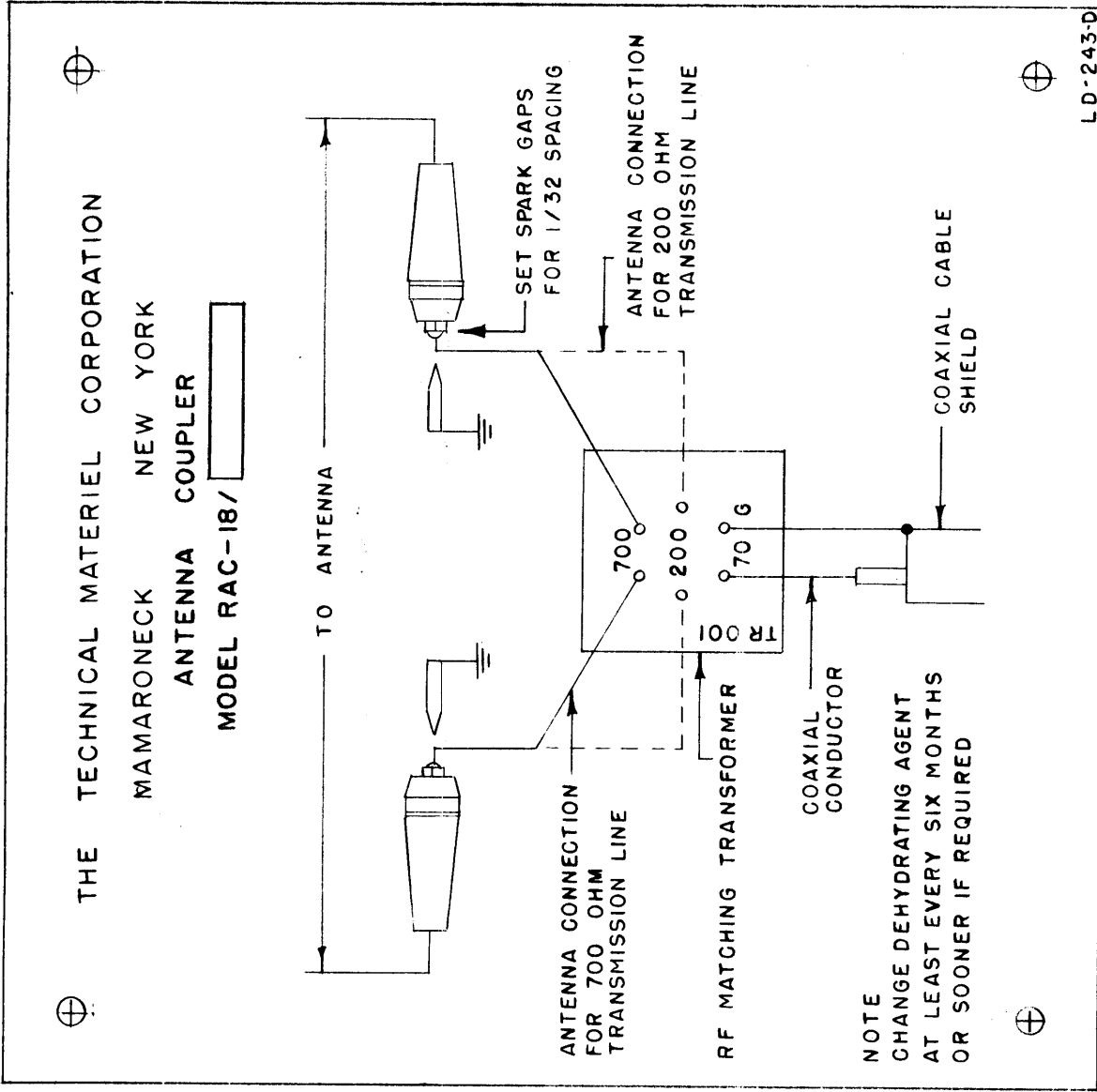

NOTE
CHANGE DEHYDRATING AGENT
AT LEAST EVERY SIX MONTHS
OR SOONER IF REQUIRED

NOTE:-

- 1~ PRINTED DIRECTLY ON FACE OF PLASTIC.
- 2~ MATERIAL: POLISHED WHITE OPAQUE VINYL PLASTIC, .015 THK.
- 3~ 3/16 X 1 BLOCK, AREA TO BE UNPOLISHED.
- 4~ MTG HOLES 7/64(.109) DIA. 4 REQ.

NOTES TO PREPARE AND TO BE DRAWING

THE TECHNICAL MATERIEL CORPORATION claims proprietary right in the use of its radio apparatus. This drawing is issued in confidence and engineering information only and may not be re-released or used to manufacture anything shown herein without permission from THE TECHNICAL MATERIEL CORPORATION to the user. This drawing is loaned for mutual assistance and is subject to recall at any time.

Pre city of:

THE TECHNICAL MATERIEL CORPORATION
MAMARONECK, NEW YORK

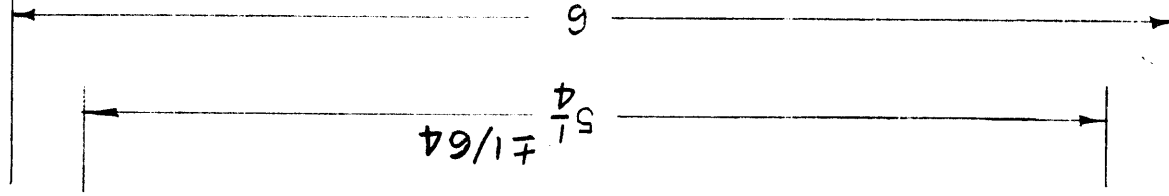

7"

D	2	MODEL* RELOCATED	7-31-64	11821	AKB	4/2/64	NRK
C	2	NOTES UPDATED	1-31-63	8168	AKB	2/10/63	AKB
B	1	FINISH DELETED					
A	1	MATERIAL CLARIFIED					
	2	ADDED FINISH AND NOTE	7-10-62	6925	VRK	8/15/62	AKB
	1	MATERIAL WAS VINYL PLASTIC					
	1	± 1/64 ADDED TO S/4	2-10-61	4076	RU	9/12/61	AKB
ISSUE ITEM		CHANGED FROM	DATE	CH. NO.	DRAFTS	CHECKER	ENG. APP.

TOLERANCES
SCALE: FULL
MAXIMUM ALLOWABLE TOLERANCES HAVE BEEN DETERMINED AND ANY DEVIATIONS WILL BE CAUSE FOR REJECTION. REMOVE ALL BURRS AND SHARP EDGES

REQ. PER UNIT	1	MODEL	RAC 18	PROJECT NO.		DATE	11-9-55
REQ. ITEM		ASSY. NO.		USED ON			

REQ. ITEM	015	PART NO.		DESCRIPTION	SYMBOL
		STOCK SIZE		THE TECHNICAL MATERIEL CORP. MAMARONECK, NEW YORK	
		SEE NOTE #2		SCHEMATIC DIAGRAM	
		MATERIAL		MODEL RAC 18	
		TYPE & TEMPER	CDD 11-9-55	DRAWN	AKB
		HEAT TREAT. SPEC.		CHECKED	AKB
		FINISH & SPEC. NO.		FLEC. DEF. APP.	MFCB DEF. APP.
					LD-243
					D

LD2445

4

3

2

1

REVISIONS				
ZONE	LTR	DESCRIPTION	DATE	E.M.N.NO
	F	REDRAWN WITH REV	9/2/69	19578

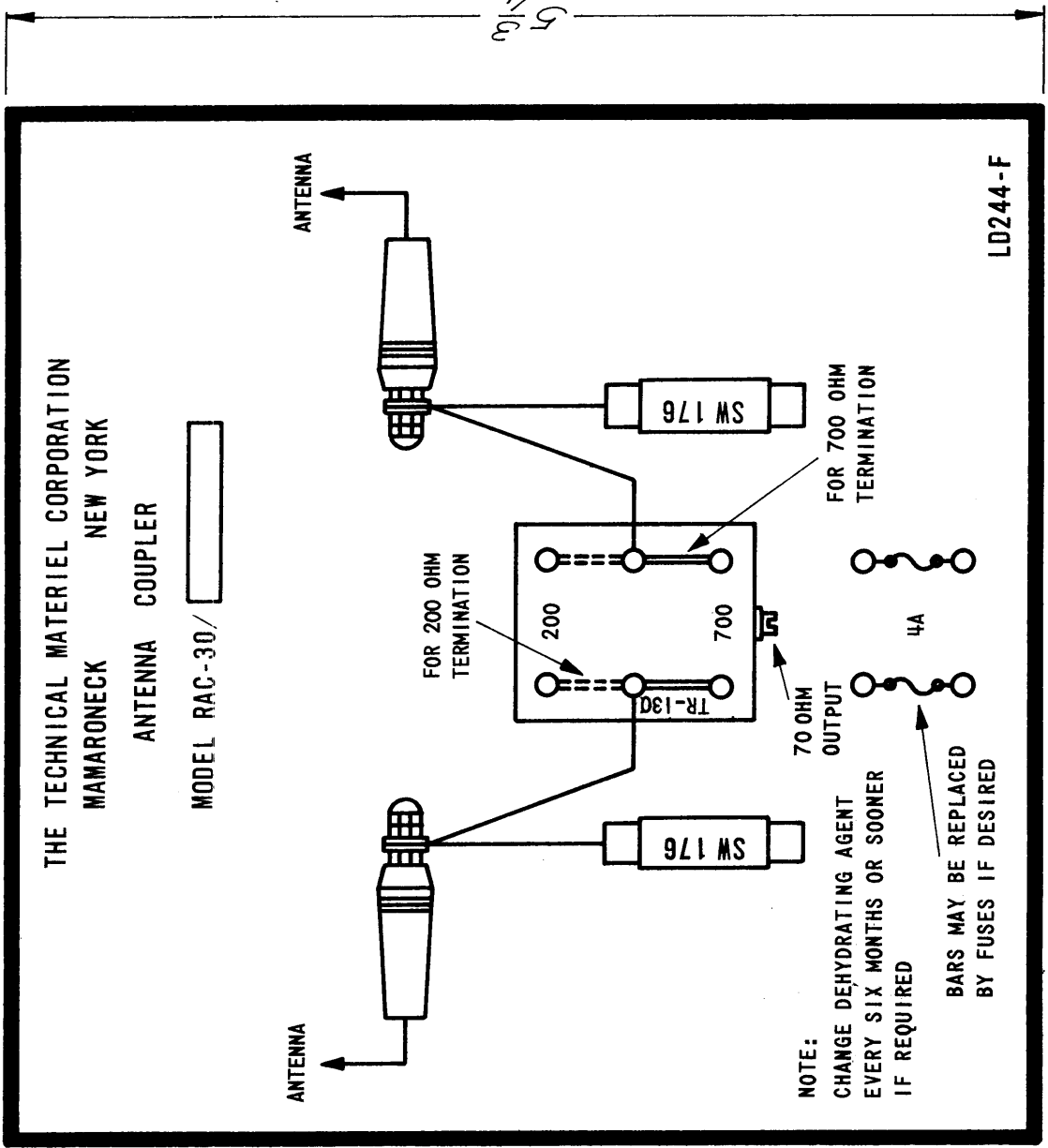

NOTE:
CHANGE DEHYDRATING AGENT
EVERY SIX MONTHS OR SOONER
IF REQUIRED

BARS MAY BE REPLACED
BY FUSES IF DESIRED

NOTE:

1. ALL LETTERING AND ARTWORK TO BE BLACK ON ALUMINUM BACKGROUND, WITH ADHESIVE BACKING.
2. REPRODUCTION METHOD: AS PER TMC SPEC S1222.

REQ'D	ITEM	PART NUMBER	DESCRIPTION	SYM.
LIST OF MATERIAL				
FINAL APPROVAL	BP	DATE	7-30-62	
MECH. DES.		DATE		
ELECT. DES.		DATE		
CHECKED		DATE	7-30-62	
DRAWN		DATE	8/25/69	
UNLESS OTHERWISE SPECIFIED DIMENSIONS ARE IN INCHES AND INCLUDE CHEMICALLY APPLIED OR PLATED FINISHES		THE TECHNICAL MATERIEL CORP. MAMARONECK, NEW YORK		
DECIMALS	.X ± .05	FRACTIONS	1/64	
	.XX ± .01	TOLS.		
	.XXX ± .005	ANGLES	0°-30'	
MATERIAL		DIAGRAM, SCHEMATIC		
FINISH		SIZE	B	CODE IDENT. NO.
			82679	DWG NO.
				LD 244
		SCALE		SHEET
				OF

QTY / UNIT	MODEL USED ON	ASSY NO.
	RAC-30/	
APPLICATION		
	CODE	

NOTICE TO PERSONS RECEIVING THIS DRAWING
THE TECHNICAL MATERIEL CORPORATION claims proprietary right in the material disclosed hereon. This drawing is issued in confidence for engineering information only and may not be reproduced or used to manufacture anything shown hereon without permission from THE TECHNICAL MATERIEL CORPORATION to the user. This drawing is loaned for mutual assistance and is subject to recall at any time.

5

4

3

2

1

LD 244

IF IT IS FOUND DESIRABLE TO CHANGE ANY TOLERANCE OR OTHER DETAIL SPECIFIED ON THIS DRAWING NOTIFY THE PURCHASER PROMPTLY.

MAXIMUM ALLOWABLE TOLERANCES HAVE BEEN DETERMINED AND DEVIATIONS WILL BE CAUSE FOR REJECTION. REMOVE ALL BURRS AND SHARP EDGES

LD-248 D

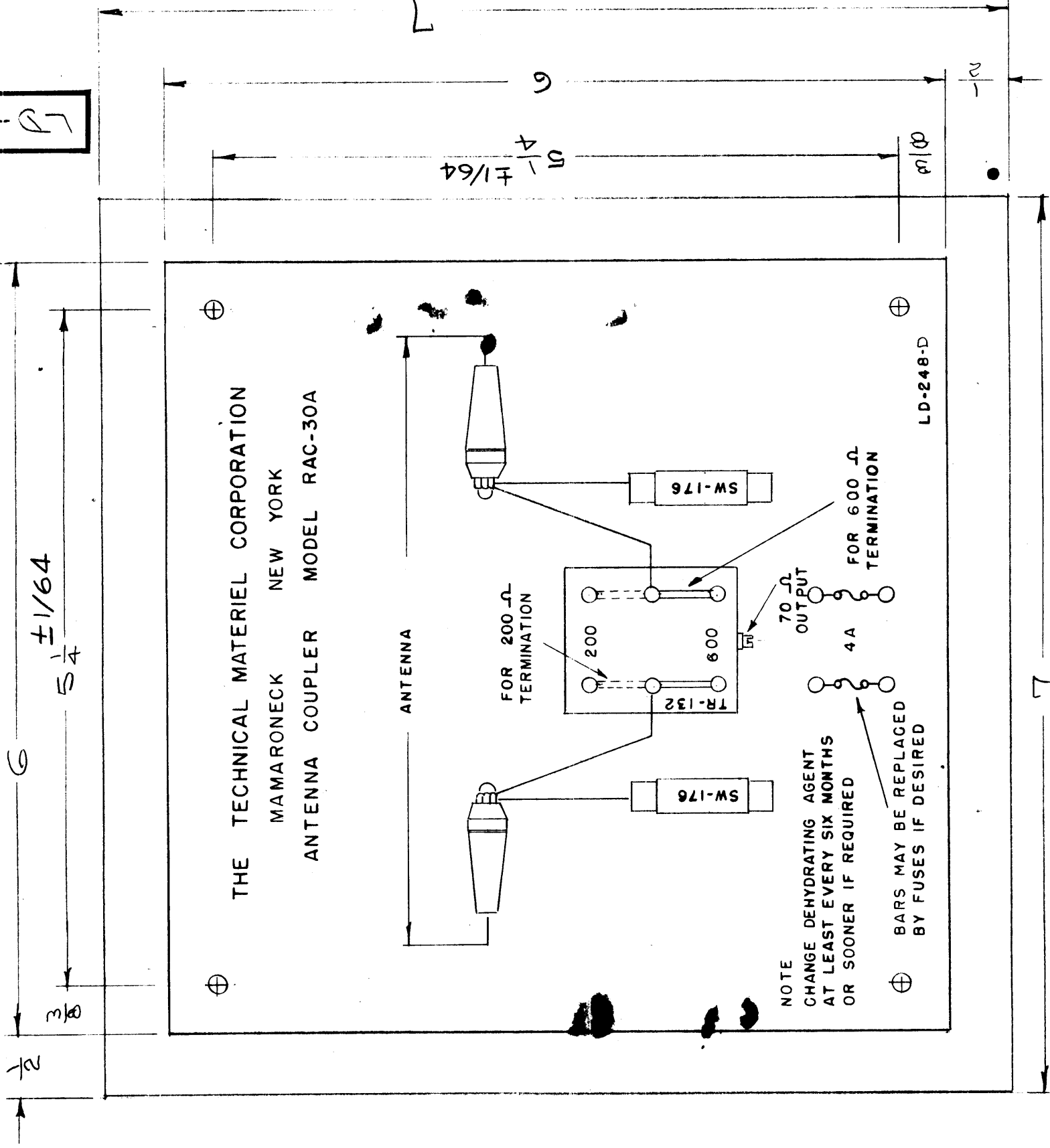

THE TECHNICAL MATERIEL CORPORATION
MAMARONECK NEW YORK
ANTENNA COUPLER MODEL RAC-30A

NOTE
CHANGE DEHYDRATING AGENT AT LEAST EVERY SIX MONTHS OR SOONER IF REQUIRED
BARS MAY BE REPLACED BY FUSES IF DESIRED

OBSOLETE NO LONGER USED
SEE LD-300 (RAC-32)
4-17-63 EMN8814

NOTE:-
1~ PRINTED DIRECTLY ON FACE OF PLASTIC.
2~ MATERIAL: POLISHED WHITE OPAQUE VINYL PLASTIC.

MOUNTING HOLES:-
4 HOLES REQ:-
7/64 (.109) DIA.

Property of:
THE TECHNICAL MATERIEL CORPORATION
MAMARONECK, NEW YORK

NOTICE TO PERSONS RECEIVING THIS DRAWING
THE TECHNICAL MATERIEL CORPORATION claims property in this drawing and its contents. This drawing is not to be used for the manufacture of any part or assembly without permission from THE TECHNICAL MATERIEL CORPORATION to the user. This drawing is loaned for mutual assistance and is not to be used at any time.

REQ. ITEM	PART NO.	DESCRIPTION	SYMBOL
	.015	THE TECHNICAL MATERIEL CORP.	
SEE NOTE #2	STOCK SIZE	MAMARONECK, NEW YORK	
MATERIAL	WEIGHT PER PC.	SCHEMATIC DIAGRAM	
TYPE & TEMPER		MODEL RAC-30A	
HEAT TREAT. SPEC.			
FINISH & SPEC. NO.			

ISSUE ITEM	NO LONGER USED	4-17-63	8814	DATE	CN. NO.	DRAFTS	CHECKER	ENG. APP.
ALL OTHERS								
TOLERANCES								
DRILL, PUNCH, COMMERCIAL STOCK SIZES AND MANUFACTURERS TOLERANCES ARE NOT INCLUDED.								

REQ. UNIT	1	MODEL	RAC-30A	PROJECT NO.		ASSY. NO.		DATE	
USED ON									

REVISIONS

SYM	DESCRIPTION	DATE	E.M.N. NO.	DRAFT	CHKD	APPD
G	REDRAWN FOR CLARIFICATION	6.16.66	10410	LHO	803	803

(4) HOLES REQ 7/64 DIA.

NOTE:

- 1- PRINTED DIRECTLY ON FACE OF PLASTIC
- 2- MATERIAL: POLISHED WHITE OPAQUE VINYL PLASTIC

NOTICE TO PERSONS RECEIVING THIS DRAWING

THE TECHNICAL MATERIEL CORPORATION claims proprietary right in the material disclosed hereon. This drawing is issued in confidence for engineering information only and ~~may not~~ be reproduced or used to manufacture any ~~thing~~ shown hereon without permission from THE TECHNICAL MATERIEL CORPORATION to the user. This drawing is loaned for mutual assistance and is subject to recall at any time.

Property of:

THE TECHNICAL MATERIEL CORPORATION
MAMARONECK, NEW YORK

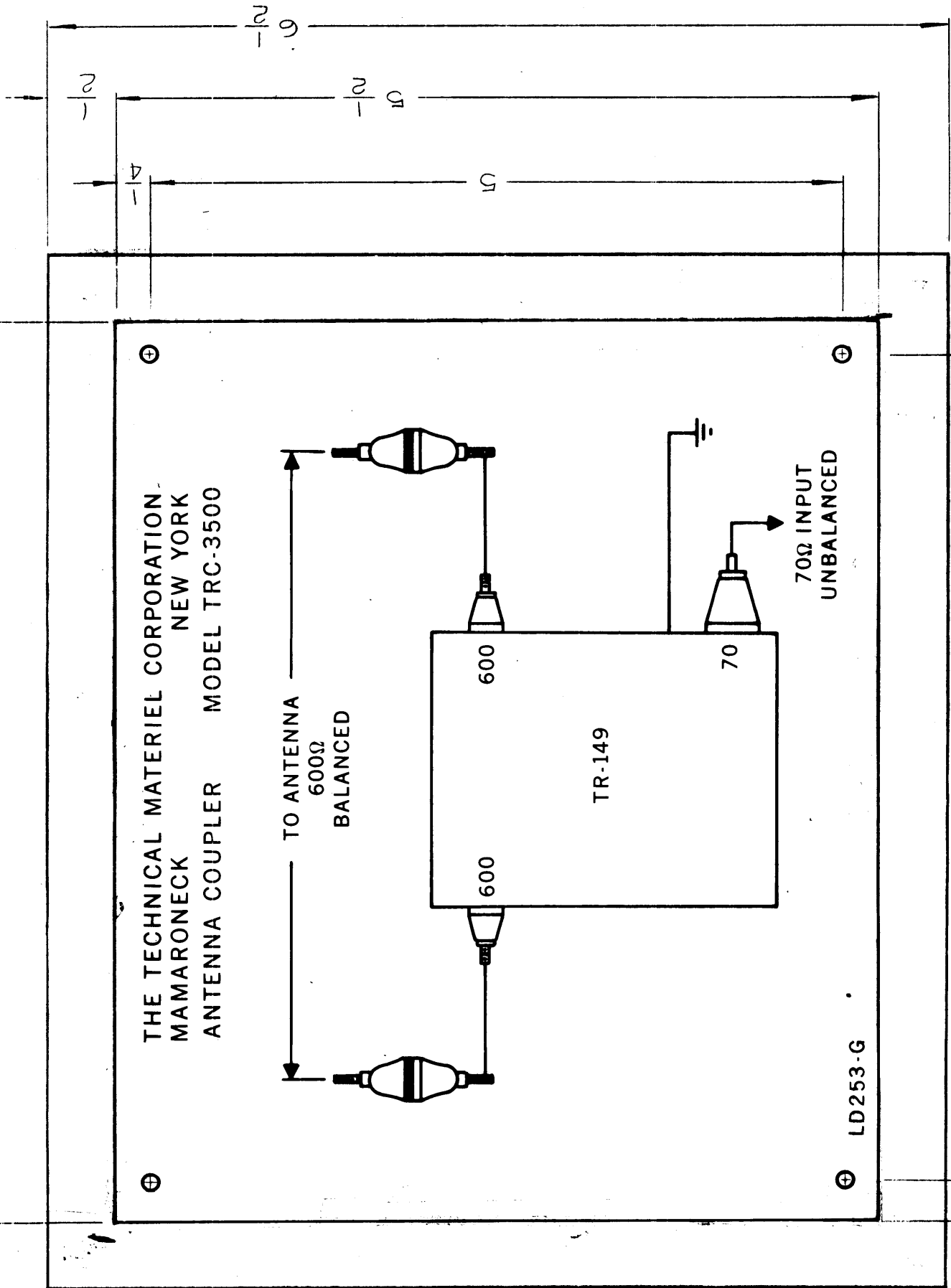

REQ'D.	ITEM	PART NUMBER	DESCRIPTION	SYMBOL
	MATERIAL	.015 THK SEE NOTE #2	LIST OF MATERIAL THE TECHNICAL MATERIEL CORP. MAMARONECK, NEW YORK	
	FINISH		TITLE SCHEMATIC DIAGRAM TR-149 TRC-3500	
UNLESS OTHERWISE SPECIFIED DIMENSIONS ARE IN INCHES AND INCLUDE CHEMICALLY APPLIED OR PLATED FINISHES		DRAWN CDD	DATE 10.5.56	FINAL APPROVAL ERM
DECIMALS X ± .05 .XX ± .01 .XXX ± .005		CHECKED JAD	DATE	
FRACTIONS ± 1/64 ANGLES ± 0° 30'		ELECT. DES. ARB	DATE	
TOLERANCES		MECH. DES.	DATE	
THE CONTENTS OF THIS DRAWING ARE THE EXCLUSIVE PROPERTY OF THE TECHNICAL MATERIEL CORP. ITS UNAUTHORIZED USE OR REPRODUCTION IN WHOLE OR IN PART IS STRICTLY FORBIDDEN.				

NOTES

LD 259

4

3

2

1

REVISIONS			
ZONE	LTR	DESCRIPTION	DATE
F		REDRAWN	8-18-71

E.M.N. NO	DRAFT	CHKD	APPD
120411	RF		

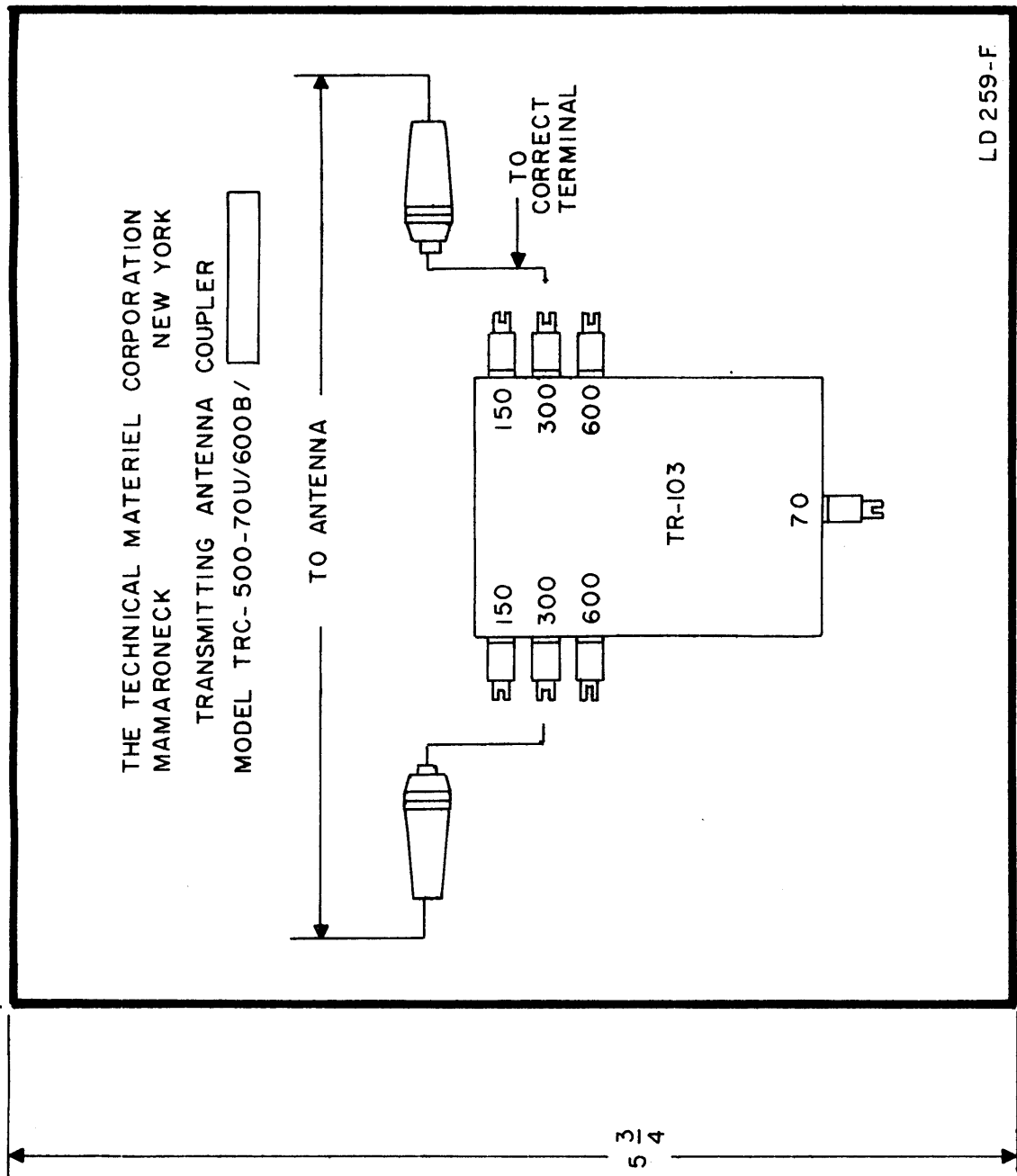

NOTE:
 1. ALL LETTERING AND ARTWORK TO BE BLACK ON ALUMINUM BACKGROUN
 2. PRINT ON PHOTO SENSITIVE MATERIAL WITH ADHESIVE BACKING
 3. REPRODUCTION METHOD: AS PER TMC SPEC S1222

REQ'D	ITEM	PART NUMBER	DESCRIPTION	SYM.
LIST OF MATERIAL				
THE TECHNICAL MATERIEL CORP.				
MAMARONECK, NEW YORK				
SCHEMATIC DIAGRAM, MODEL TRC-500				
SIZE	CODE IDENT. NO.	DWG NO.	ISSUE	
B	82679	LD 259	F	
SCALE	1 / 1	SHEET	OF	
		1	1	

UNLESS OTHERWISE SPECIFIED DIMENSIONS ARE IN INCHES AND INCLUDE CHEMICALLY APPLIED OR PLATED FINISHES		FRACTIONS 1/64	
DECIMALS	TOLS.	ANGLES	
.X ± .05		0° - 30'	
.XX ± .01			
.XXX ± .005			
MATERIAL			
FINISH			
FINAL APPROVAL		DATE	
MECH. DES.		DATE	
ELECT. DES.		DATE	
CHECKED		DATE	
DRAWN		DATE	
R. FORLANO		8-18-71	
QTY / UNIT	MODEL USED ON	ASSY NO.	
1	TRC-500-70U/600B		
APPLICATION			
CODE			
<p>NOTICE TO PERSONS RECEIVING THIS DRAWING THE TECHNICAL MATERIEL CORPORATION claims proprietary right in the material disclosed hereon. This drawing is issued in confidence for engineering information only and may not be reproduced or used to manufacture anything shown hereon without permission from THE TECHNICAL MATERIEL CORPORATION to the user. This drawing is loaned for mutual assistance and is subject to recall at any time.</p>			

5

4

3

2

1

C
LD-262

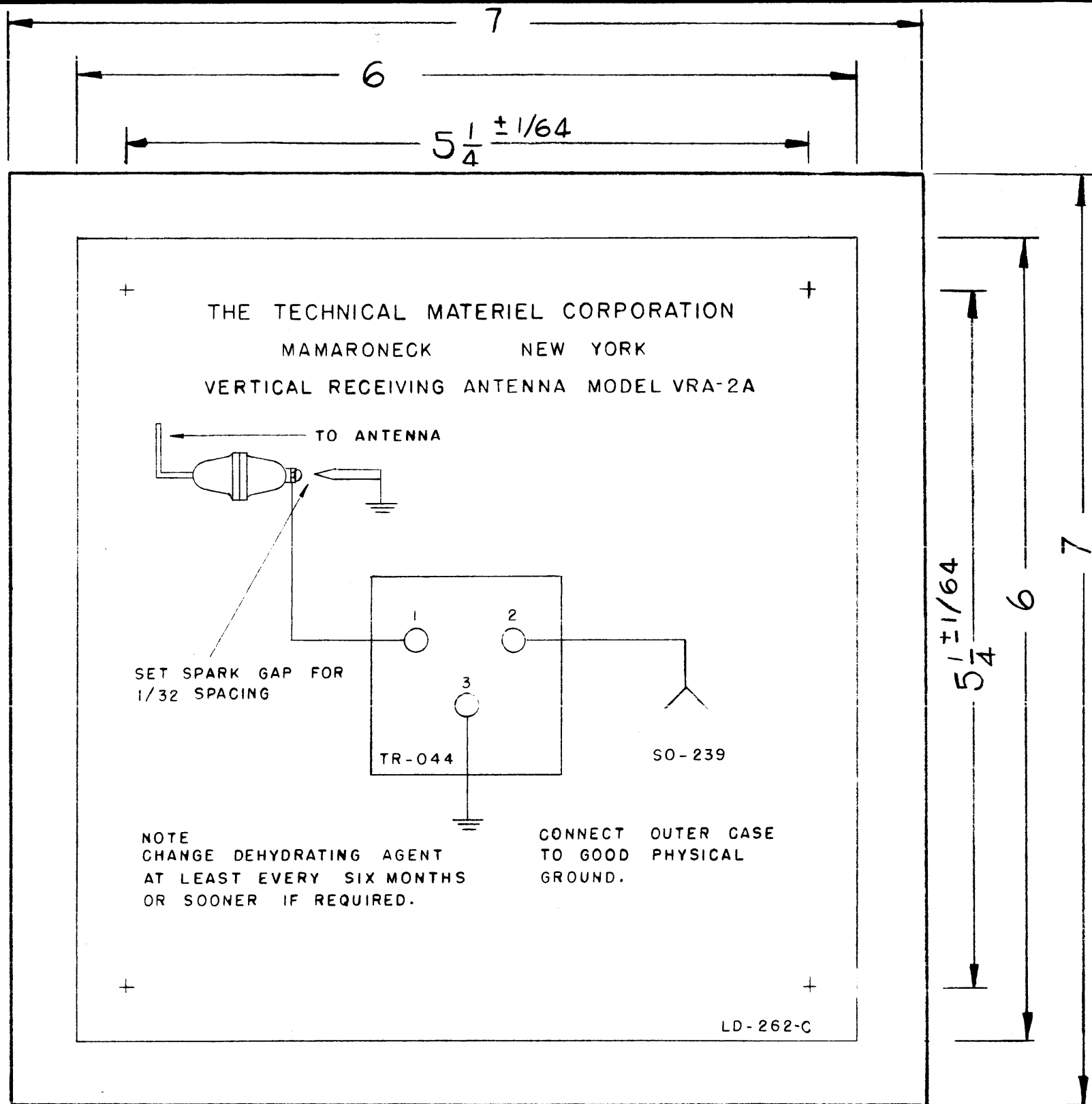

MOUNTING HOLES
7/64 DIA. 4 REQ.

EXPIRE TO PERSONS RECEIVING THIS DRAWING

THE TECHNICAL MATERIEL CORPORATION claims proprietary right in the material disclosed hereon. This drawing is issued in confidence for engineering information only and may not be reproduced or used to manufacture anything shown hereon without permission from THE TECHNICAL MATERIEL CORPORATION to the user. This drawing is loaned for mutual assistance and is subject to recall at any time.

Property of:
THE TECHNICAL MATERIEL CORPORATION
MAMARONECK, NEW YORK

NOTE :-
1- PRINTED DIRECTLY ON
FACE OF PLASTIC.
2- MATERIAL:
POLISHED WHITE OPAQUE VINYL
PLASTIC.

ISSUE	ITEM	CHANGED FROM	DATE	CH. NO.	DRAFTS	CHECKER	ENG. APP.
C	2	FINISH DELETED	1-31-63	8168			
	1	MATERIAL CLARIFIED					
B	2	ADDED FINISH AND NOTE	7-13-62	6925	V.R.R.		
	1	MATL. WAS VINYL PLASTIC					
A	3	MAT. WAS COPYFIX	2-11-61	4076	RU		
	2	±1/64 Added to 5 1/4					
	1	1/2 Border Added (around)					

TOLERANCES		SCALE:	
DEC. DIM. ±	MAXIMUM ALLOWABLE TOLERANCES HAVE BEEN DETERMINED AND ANY DEVIATIONS WILL BE CAUSE FOR REJECTION. REMOVE ALL BURRS AND SHARP EDGES	1	VRA-2A
FRAC. DIM. ±		REQ. PER UNIT	MODEL PROJECT NO. ASS'Y. NO. DATE
ANGULAR DIM. ±		USED ON	

REQ. ITEM	PART NO.	DESCRIPTION	SYMBOL
	.015	THE TECHNICAL MATERIEL CORP. MAMARONECK, NEW YORK	
	STOCK SIZE		
	SEE NOTE # 2	SCHMATIC DIAGRAM	
	MATERIAL	VRA-2A	
		12/27/62	A. J. J.
		ANDR	
		2-27-62	
		DRAWN	FINAL APPROVAL
		ARB	LD-262
		ELEC. DES. APP.	C
		MECH. DES. APP.	

LD-263 C

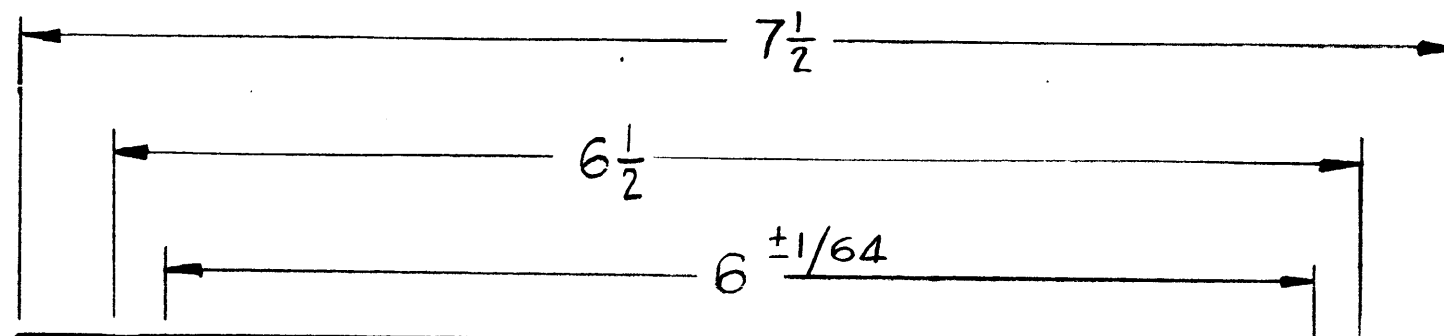

MOUNTING HOLES
7/64 DIA. 4 REQ.

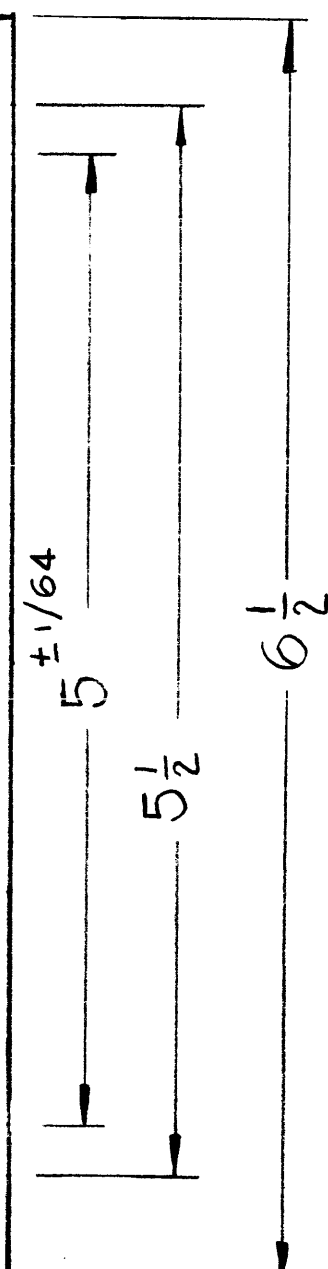
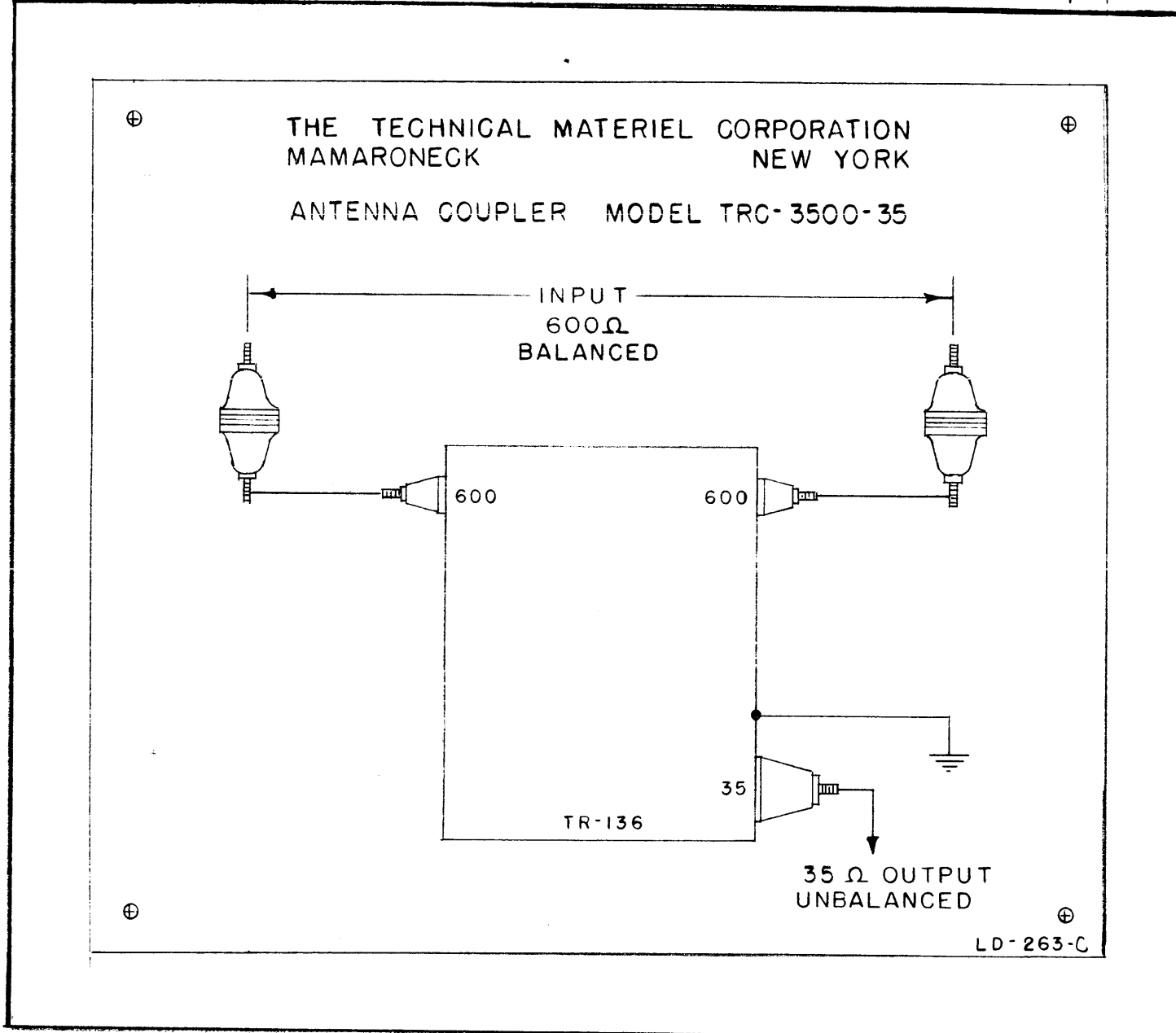

NOTICE TO PERSONS RECEIVING THIS DRAWING

THE TECHNICAL MATERIEL CORPORATION claims proprietary right in the material disclosed hereon. This drawing is issued in confidence for engineering information only and may not be reproduced or used to manufacture anything shown hereon without permission from THE TECHNICAL MATERIEL CORPORATION to the user. This drawing is loaned for mutual assistance and is subject to recall at any time.

Property of:
THE TECHNICAL MATERIEL CORPORATION
MAMARONECK, NEW YORK

- NOTE:-
1- PRINTED DIRECTLY ON FACE OF PLASTIC.
2- MATERIAL:
POLISHED WHITE OPAQUE VINYL PLASTIC.

C	2	FINISH DELETED	1-31-63	8168	Q	JOC	JRB
	1	MATERIAL CLARIFIED					
B	2	ADDED FINISH AND NOTE	7-18-62	6925	V.R.R.	JCS	JRB
	1	MATL. WAS VINYL PLASTIC					
A	3	1/2" border Added (around)	2-13-61	4076	RU	JCS	JRB
	2	±1/64 Added to 6-5'					
	1	Mat. was COPYFLEX					
ISSUE	ITEM	CHANGED FROM	DATE	CH. NO.	DRAFTS	CHECKER	ENG. APP.
TOLERANCES			SCALE:				
DEC. DIM. ±	MAXIMUM ALLOWABLE TOLERANCES HAVE BEEN DETERMINED AND ANY DEVIATIONS WILL BE CAUSE FOR REJECTION.						
FRAC. DIM. ±	REMOVE ALL BURRS AND SHARP EDGES						
ANGULAR DIM. ±							

1	TRC-3500-35	E-470-P		1-9-56
REQ. PER UNIT	MODEL	PROJECT NO.	ASS'Y. NO.	DATE
USED ON				

REQ. ITEM	PART NO.	DESCRIPTION	SYMBOL
	.015	THE TECHNICAL MATERIEL CORP. MAMARONECK, NEW YORK	
	STOCK SIZE		
	SEE NOTE #2	SCHEMATIC DIAGRAM	
		TRC-3500-35	
		CDR Y/S/56	JRB
		DRAWN	CHECKED
		JRB	JRB
		ELEC. DES. APP.	MECH. DES. APP.
			LD-263 C

NOTICE TO PERSONS RECEIVING THIS DRAWING

THE TECHNICAL MATERIEL CORPORATION claims proprietary right in the material disclosed hereon. This drawing is issued in confidence for engineering information only and may not be reproduced or used to manufacture anything shown hereon without permission from THE TECHNICAL MATERIEL CORPORATION to the user. This drawing is loaned for mutual assistance and is subject to recall at any time.

Property of:
THE TECHNICAL MATERIEL CORPORATION
MAMARONECK, NEW YORK

LETTERING TO BE 1/8 HIGH WHITE GOTHIC

MARKING PROCESS: AS PER T.M.C. SPECIFICATION S-727

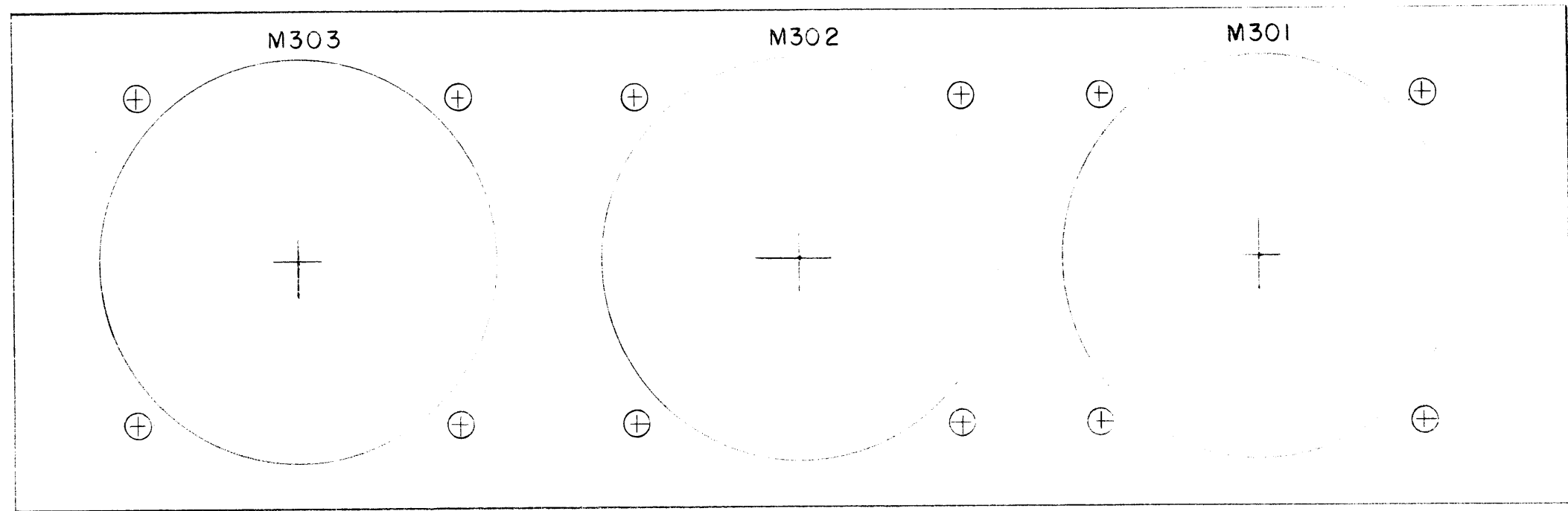

REF. DWG. PX-295

ISSUE	ITEM	CHANGED FROM	DATE	CH. NO.	DRAFTS	CHECKER	ENG. APP.
TOLERANCES			SCALE:				
DEC. DIM. ±			MAXIMUM ALLOWABLE TOLERANCES HAVE BEEN DETERMINED AND ANY DEVIATIONS WILL BE CAUSE FOR REJECTION.				
FRAC. DIM. ±			REM VE ALL BURRS AND SHARP EDGES				
ANGULAR DIM. ±							

1	RTF-2	F/P			
1	RTF				3-6-56
REQ. PER UNIT	MODEL	PROJECT NO.	ASS'Y. NO.	DATE	
USED ON					

REQ. ITEM	PART NO.	DESCRIPTION		SYMBOL
		THE TECHNICAL MATERIEL CORP. MAMARONECK, NEW YORK		
	STOCK SIZE	LETTERING, METER MOUNT		
	MATERIAL	F/P		
		3/6/56	AA De	A. J. J.
	TYPE & TEMPER	HEAT TREAT. SPEC.	DRAWN	CHECKED
	FINISH & SPEC. NO.	ELEC. DES. APP.	MECH. DES. APP.	LD-264

LD-267

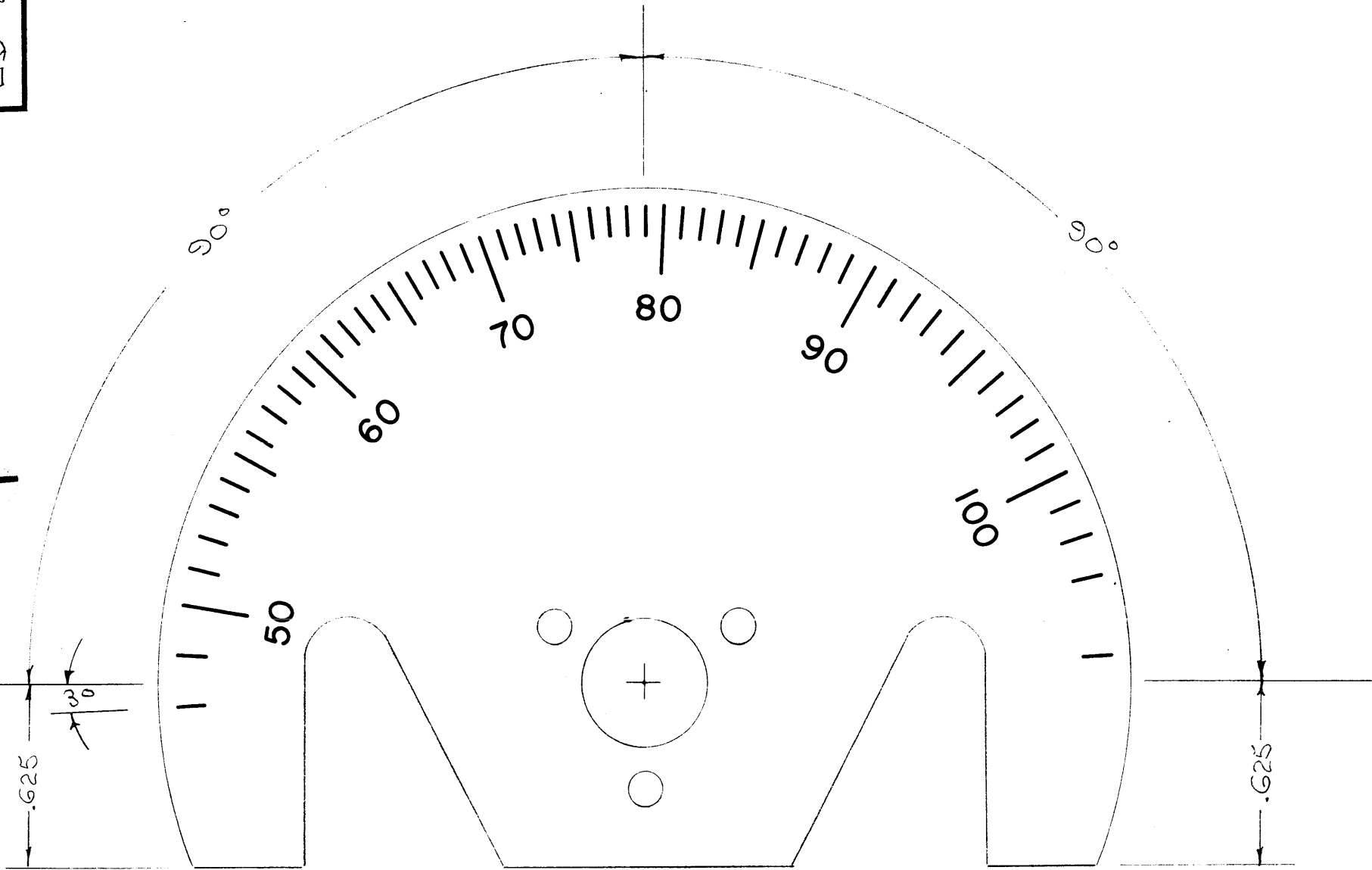

NOTICE TO PERSONS RECEIVING THIS DRAWING

THE TECHNICAL MATERIEL CORPORATION claims proprietary right in the material disclosed hereon. This drawing is issued in confidence for engineering information only and may not be reproduced or used to manufacture anything shown hereon without permission from THE TECHNICAL MATERIEL CORPORATION to the user. This drawing is loaned for mutual assistance and is subject to recall at any time.

Property of:
THE TECHNICAL MATERIEL CORPORATION
 MAMARONECK, NEW YORK

NOTE:
 ETCHED, BLACK LETTERS WITH SATIN ALUMINUM FINISHED BACKGROUND.

REF: MS-179

ISSUE	ITEM	CHANGED FROM	DATE	CH. NO.	DRAFTS	CHECKER	ENG. APP.
TOLERANCES			SCALE: 2" = 1"				
DEC. DIM. ±			MAXIMUM ALLOWABLE TOLERANCES HAVE BEEN DETERMINED AND ANY DEVIATIONS WILL BE CAUSE FOR REJECTION.				
FRAC. DIM. ±			REMOVE ALL BURRS AND SHARP EDGES				
ANGULAR DIM. ±							

REQ. PER UNIT	MODEL	PROJECT NO.	ASS'Y. NO.	DATE
1	FFRD-1	E-458-P		3/7/56
USED ON				

REQ. ITEM	PART NO.	DESCRIPTION	SYMBOL
		THE TECHNICAL MATERIEL CORP. MAMARONECK, NEW YORK	
		DIAL CALIBRATION	
		FFRD-1	
		TYPE & TEMPER	HEAT TREAT. SPEC.
		DRAWN	CHECKED
		SEE NOTE	PLK.
		FINISH & SPEC. NO.	ELEC. DES. APP. MECH. DES. APP.
			A.J.J.
			LD-267

LD-268

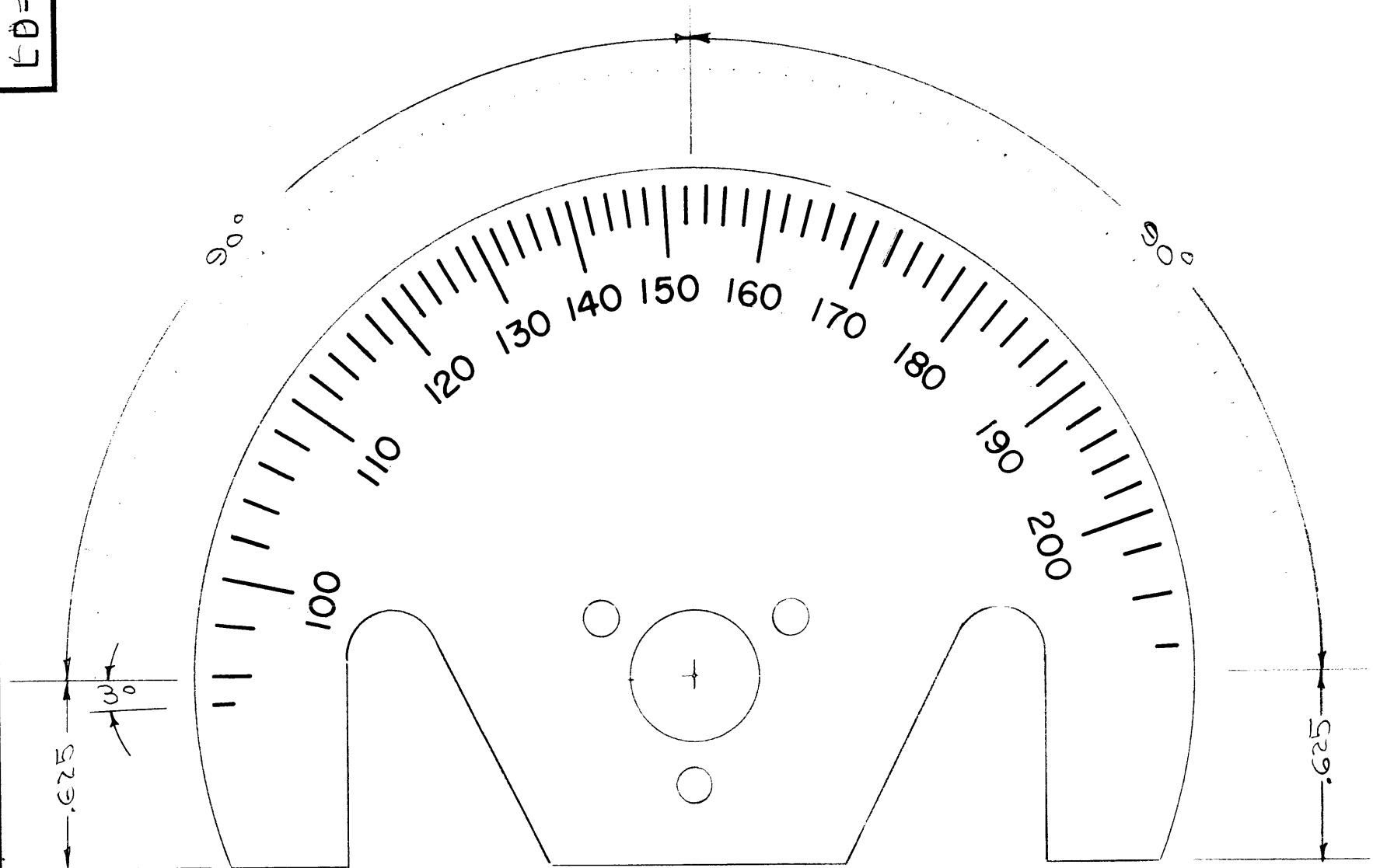

NOTICE TO PERSONS RECEIVING THIS DRAWING

THE TECHNICAL MATERIEL CORPORATION claims proprietary right in the material disclosed hereon. This drawing is issued in confidence for engineering information only and may not be reproduced or used to manufacture anything shown hereon without permission from THE TECHNICAL MATERIEL CORPORATION to the user. This drawing is loaned for mutual assistance and is subject to recall at any time.

Property of:
THE TECHNICAL MATERIEL CORPORATION
MAMARONECK, NEW YORK

NOTE
ETCHED, BLACK LETTERS WITH
SATIN ALUMINUM FINISHED BACKGROUND.

REF: MS-179

ISSUE	ITEM	CHANGED FROM	DATE	CH. NO.	DRAFTS	CHECKER	ENG. APP.
TOLERANCES			SCALE:				
DEC. DIM. ±			MAXIMUM ALLOWABLE TOLERANCES HAVE BEEN DETERMINED AND ANY DEVIATIONS WILL BE CAUSE FOR REJECTION.				
FRAC. DIM. ±			REMOVE ALL BURRS AND SHARP EDGES				
ANGULAR DIM. ±							

1	FFRD-2	E-458-P	4/20/
REQ. PER UNIT	MODEL	PROJECT NO.	ASS'Y. NO.
USED ON			

REQ. ITEM	PART NO.	DESCRIPTION		SYMBOL
		THE TECHNICAL MATERIEL CORP. MAMARONECK, NEW YORK		
		DIAL CALIBRATION		
		FFRD-2		
		DATE 4/20/52	PLK 4/20/52	A.J.J.
		DRAWN	CHECKED	FINAL APPROVAL
		PLK 4/20/52	WDC	LD-268
		ELEC. DES. APP.	MECH. DES. APP.	

LD-269

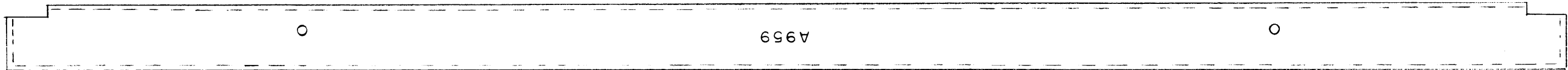

A959

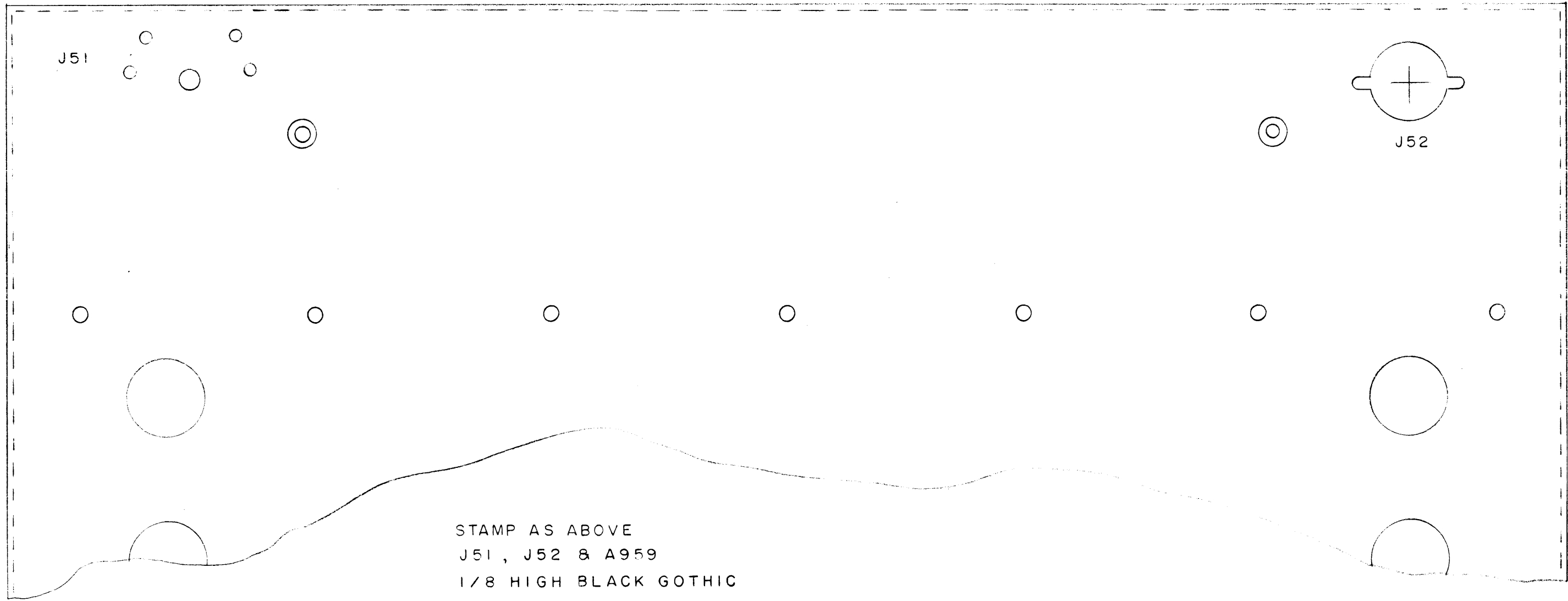

J51

J52

STAMP AS ABOVE
J51, J52 & A959
1/8 HIGH BLACK GOTHIC

REF. DWG. - A-1267

ISSUE	ITEM	CHANGED FROM	DATE	CH. NO.	DRAFTS	CHECKER	ENG. APP.
TOLERANCES			SCALE:				
DEC. DIM. ±			MAXIMUM ALLOWABLE TOLERANCES HAVE BEEN DETERMINED AND ANY DEVIATIONS WILL BE CAUSE FOR REJECTION.				
FRAC. DIM. ±			REMOVE ALL BURRS AND SHARP EDGES				
ANGULAR DIM. ±							

1	A959	E-500-P		A-23-56
REQ. PER UNIT	MODEL	PROJECT NO.	ASS'Y. NO.	DATE
USED ON				

REQ. ITEM	PART NO.	DESCRIPTION	SYMBOL
		THE TECHNICAL MATERIEL CORP. MAMARONECK, NEW YORK	
	STOCK SIZE	CHASSIS LETTERING	
	MATERIAL	A959	
		ADD 4/23/56	
		TYPE & TEMPER	HEAT TREAT. SPEC.
		DRAWN	CHECKED
			FINAL APPROVAL
		FINISH & SPEC. NO.	ELEC. DES. APP. MECH. DES. APP.

A.J.J.
LD-269

LD-275 A

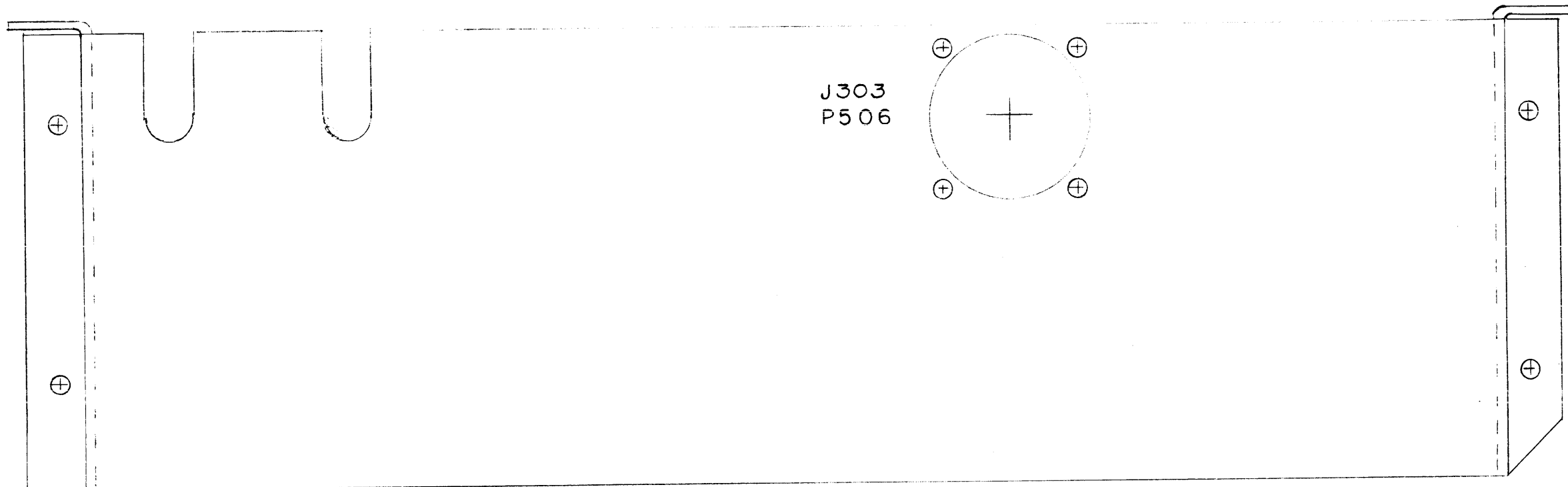

OUTSIDE OF CHASSIS

LETTERING TO BE 1/8 HIGH BLACK GOTHIC

MARKING PROCESS: AS PER TMC SPECIFICATION S-727

NOTICE TO PERSONS RECEIVING THIS DRAWING

THE TECHNICAL MATERIEL CORPORATION claims proprietary right in the material disclosed hereon. This drawing is issued in confidence for engineering information only and may not be reproduced or used to manufacture anything shown hereon without permission from THE TECHNICAL MATERIEL CORPORATION to the user. This drawing is loaned for mutual assistance and is subject to recall at any time.

Property of:
THE TECHNICAL MATERIEL CORPORATION
 MAMARONECK, NEW YORK

REF. DWG. A-1116

ISSUE	ITEM	CHANGED FROM	DATE	CH. NO.	DRAFTS	CHECKER	ENG. APP.
A	1	J303 Added	11/20/58	1	16	<i>[Signature]</i>	<i>[Signature]</i>
TOLERANCES		SCALE:					
DEC. DIM. ±		MAXIMUM ALLOWABLE TOLERANCES HAVE BEEN DETERMINED AND ANY DEVIATIONS WILL BE CAUSE FOR REJECTION.					
FRAC. DIM. ±		REMOVE ALL BURRS AND SHARP EDGES					
ANGULAR DIM. ±							

REQ. PER UNIT	MODEL	PROJECT NO.	ASS'Y. NO.	DATE	USED ON
1	RTF-2	F/P		11/20/58	
1	RTF	-271		5-2-56	

REQ. ITEM	PART NO.	DESCRIPTION	SYMBOL
		THE TECHNICAL MATERIEL CORP. MAMARONECK, NEW YORK	
STOCK SIZE		LETTERING, METER BOX	
MATERIAL		RTF	GPT-750
TYPE & TEMPER	HEAT TREAT. SPEC.	DRAWN	CHECKED
		<i>[Signature]</i>	<i>[Signature]</i>
FINISH & SPEC. NO.		ELEC. DES. APP.	MECH. DES. APP.

A.J.J.
 LD-275 A

LD-276

NOTICE TO PERSONS RECEIVING THIS DRAWING

THE TECHNICAL MATERIEL CORPORATION claims proprietary right in the material disclosed hereon. This drawing is issued in confidence for engineering information only and may not be reproduced or used to manufacture anything shown hereon without permission from THE TECHNICAL MATERIEL CORPORATION to the user. This drawing is loaned for mutual assistance and is subject to recall at any time.

Property of:
THE TECHNICAL MATERIEL CORPORATION
MAMARONECK, NEW YORK

DANGER HIGH VOLTAGE

LETTERING TO BE 5/8 HIGH RED GOTHIC

REF. DWG. PX-332

ISSUE	ITEM	CHANGED FROM	DATE	CH. NO.	DRAFTS	CHECKER	ENG. APP.
TOLERANCES			SCALE:				
DEC. DIM. ±			MAXIMUM ALLOWABLE TOLERANCES HAVE BEEN DETERMINED AND ANY DEVIATIONS WILL BE CAUSE FOR REJECTION. REMOVE ALL BURRS AND SHARP EDGES				
FRAC. DIM. ±							
ANGULAR DIM. ±							

1	REQ. PER UNIT
---	---------------

CAB/FR	MODEL
--------	-------

276	PROJECT NO.
-----	-------------

	ASS'Y. NO.
--	------------

5-2-56	DATE
--------	------

USED ON

REQ. ITEM	PART NO.	DESCRIPTION	SYMBOL
		THE TECHNICAL MATERIEL CORP. MAMARONECK, NEW YORK	
		STOCK SIZE	
		MATERIAL	
		LETTERING, SAFETY PLATE	
		TF-157 C/F GPT-750	
		CDD 1/2" X 1/2"	
		JAD	A. J. J.
		DRAWN	CHECKED
			FINAL APPROVAL
			LD-276
		FINISH & SPEC. NO.	ELEC. DES. APP. MECH. DES. APP.

LD-277

NOTICE TO PERSONS RECEIVING THIS DRAWING

THE TECHNICAL MATERIEL CORPORATION ~~claims~~ proprietary right in the material disclosed herein. This drawing is issued in confidence for engineering information only and may not be reproduced or used to manufacture anything shown hereon without permission from THE TECHNICAL MATERIEL CORPORATION to the user. This drawing is loaned for mutual assistance and is subject to recall at any time.

Property of:
THE TECHNICAL MATERIEL CORPORATION
 MAMARONECK, NEW YORK



LETTERING TO BE 5/8 HIGH RED GOTHIC

REF. DWG. A-1188

ISSUE	ITEM	CHANGED FROM	DATE	CH. NO.	DRAFTS	CHECKER	ENG. APP.
TOLERANCES			SCALE:				
DEC. DIM. ±			MAXIMUM ALLOWABLE TOLERANCES HAVE BEEN DETERMINED AND ANY DEVIATIONS WILL BE CAUSE FOR REJECTION.				
FRAC. DIM. ±			REMOVE ALL BURRS AND SHARP EDGES				
ANGULAR DIM. ±							

1	RTP	-277		5-2-56
REQ. PER UNIT	MODEL	PROJECT NO.	ASS'Y. NO.	DATE
USED ON				

REQ. ITEM	PART NO.	DESCRIPTION	SYMBOL
		THE TECHNICAL MATERIEL CORP. MAMARONECK, NEW YORK	
STOCK SIZE		LETTERING, RELAY COVER	
MATERIAL		P.S. GPT-150	
TYPE & TEMPER		HEAT TREAT. SPEC.	DRAWN
			CHECKED
FINISH & SPEC. NO.		ELEC. DES. APP.	MECH. DES. APP.
			LD-277

LD-282

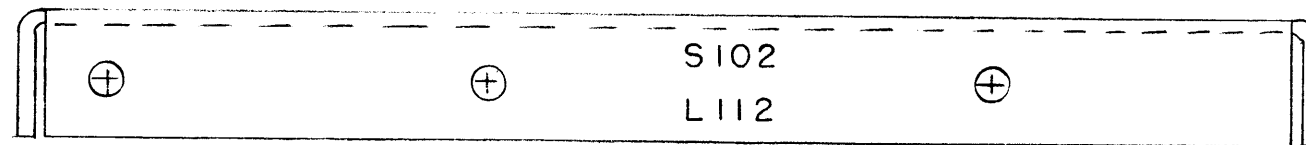
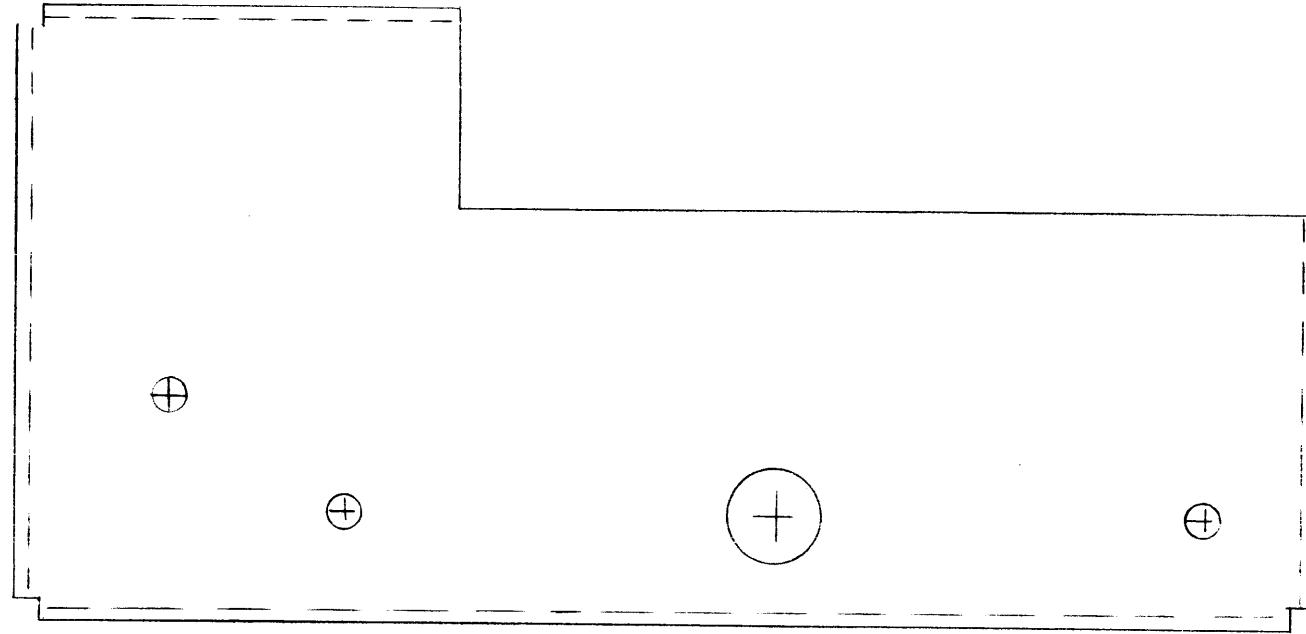

STAMPING TO BE 1/8 HIGH BLACK GOTHIC

MARKING PROCESS: AS PER TMC SPECIFICATION S-727

NOTICE TO PERSONS RECEIVING THIS DRAWING

THE TECHNICAL MATERIEL CORPORATION claims proprietary right in the material disclosed hereon. This drawing is issued in confidence for engineering information only and may not be reproduced or used to manufacture anything shown hereon without permission from THE TECHNICAL MATERIEL CORPORATION to the user. This drawing is loaned for mutual assistance and is subject to recall at any time.

Property of:

THE TECHNICAL MATERIEL CORPORATION
MAMARONECK, NEW YORK

MS-1394 FOR RTF-2

REF. DWG MS-707, FOR RTF

ISSUE	ITEM	CHANGED FROM	DATE	CH. NO.	DRAFTS	CHECKER	ENG. APP.

TOLERANCES		SCALE:	
DEC. DIM. ±	MAXIMUM ALLOWABLE TOLERANCES HAVE BEEN DETERMINED AND ANY DEVIATIONS WILL BE CAUSE FOR REJECTION. REMOVE ALL BURRS AND SHARP EDGES	1	RTF-2
FRAC. DIM. ±		1	RTF
ANGULAR DIM. ±			

1	RTF-2	P/A	11/20/58
REQ. PER UNIT	MODEL	PROJECT NO.	DATE

REQ. ITEM	PART NO.	DESCRIPTION	SYMBOL
THE TECHNICAL MATERIEL CORP. MAMARONECK, NEW YORK			
STOCK SIZE		LETTERING, REAR SWITCH	
MATERIAL		BRACKET P/A GPT-150	
TYPE & TEMPER	HEAT TREAT. SPEC.	DRAWN	CHECKED
FINISH & SPEC. NO.		ELEC. DES. APP.	MECH. DES. APP.

LD-284

NOTICE TO PERSONS RECEIVING THIS DRAWING

THE TECHNICAL MATERIEL CORPORATION claims proprietary right in the material disclosed hereon. This drawing is issued in confidence for engineering information only and may not be reproduced or used to manufacture anything shown hereon without permission from THE TECHNICAL MATERIEL CORPORATION to the user. This drawing is loaned for mutual assistance and is subject to recall at any time.

Property of:
THE TECHNICAL MATERIEL CORPORATION
MAMARONECK, NEW YORK

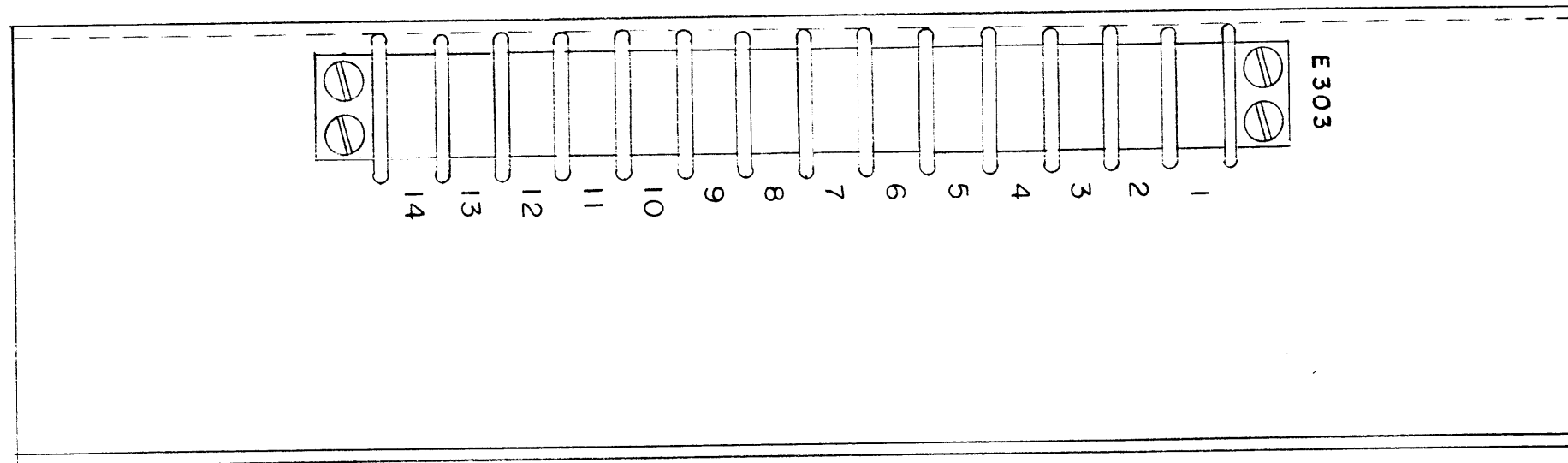

LETTERING TO BE 1/8 HIGH BLACK GOTHIC

MARKING PROCESS: AS PER TMC SPECIFICATION S-727.

REF. DWG. MS-881

ISSUE	ITEM	CHANGED FROM	DATE	CH. NO.	DRAFTS	CHECKER	ENG. APP.
TOLERANCES			SCALE:				
DEC. DIM. ±			MAXIMUM ALLOWABLE TOLERANCES HAVE BEEN DETERMINED AND ANY DEVIATIONS WILL BE CAUSE FOR REJECTION.				
FRAC. DIM. ±			REMOVE ALL BURRS AND SHARP EDGES				
ANGULAR DIM. ±							

1	RTF-2	MAS/OSC		11-19-58
1	RTF	271		5-3-56
REQ. PER UNIT	MODEL	PROJECT NO.	ASS'Y. NO.	DATE
USED ON				

REQ. ITEM	PART NO.	DESCRIPTION	SYMBOL
		THE TECHNICAL MATERIEL CORP. MAMARONECK, NEW YORK	
STOCK SIZE		LETTERING, LEFT OVEN	
MATERIAL		BRACKET .MO GPT-150	
		ODD 5/31/56	A. J. J.
TYPE & TEMPER	HEAT TREAT. SPEC.	DRAWN	CHECKED
			LD-284
FINISH & SPEC. NO.		ELEC. DES. APP.	MECH. DES. APP.

LD-289 A

NOTE TO PERSONS RECEIVING THIS DRAWING

THE TECHNICAL MATERIEL CORPORATION claims proprietary right in the material disclosed hereon. This drawing is issued in confidence for engineering information only and may not be reproduced or used to manufacture anything shown hereon without permission from THE TECHNICAL MATERIEL CORPORATION to the user. This drawing is loaned for mutual assistance and is subject to recall at any time.

Property of:
THE TECHNICAL MATERIEL CORPORATION
 MAMARONECK, NEW YORK

FRONT OF FRAME

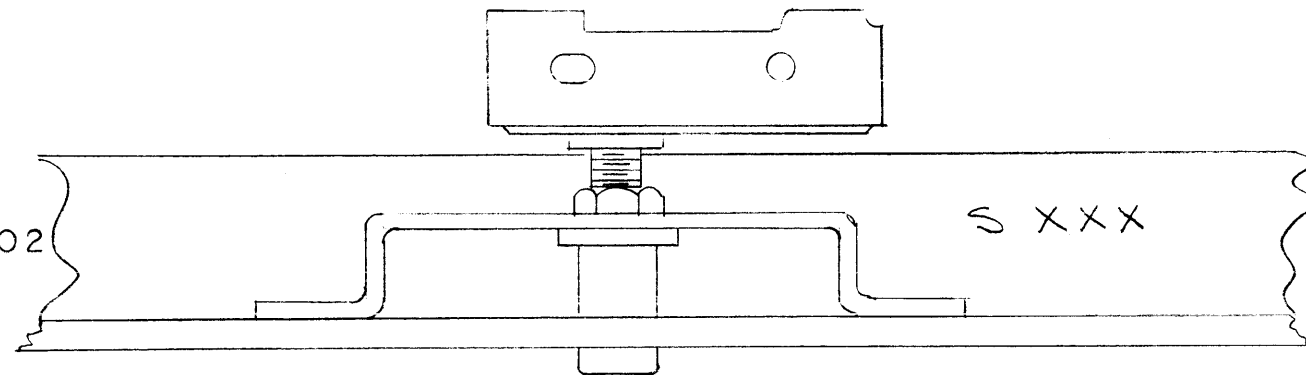
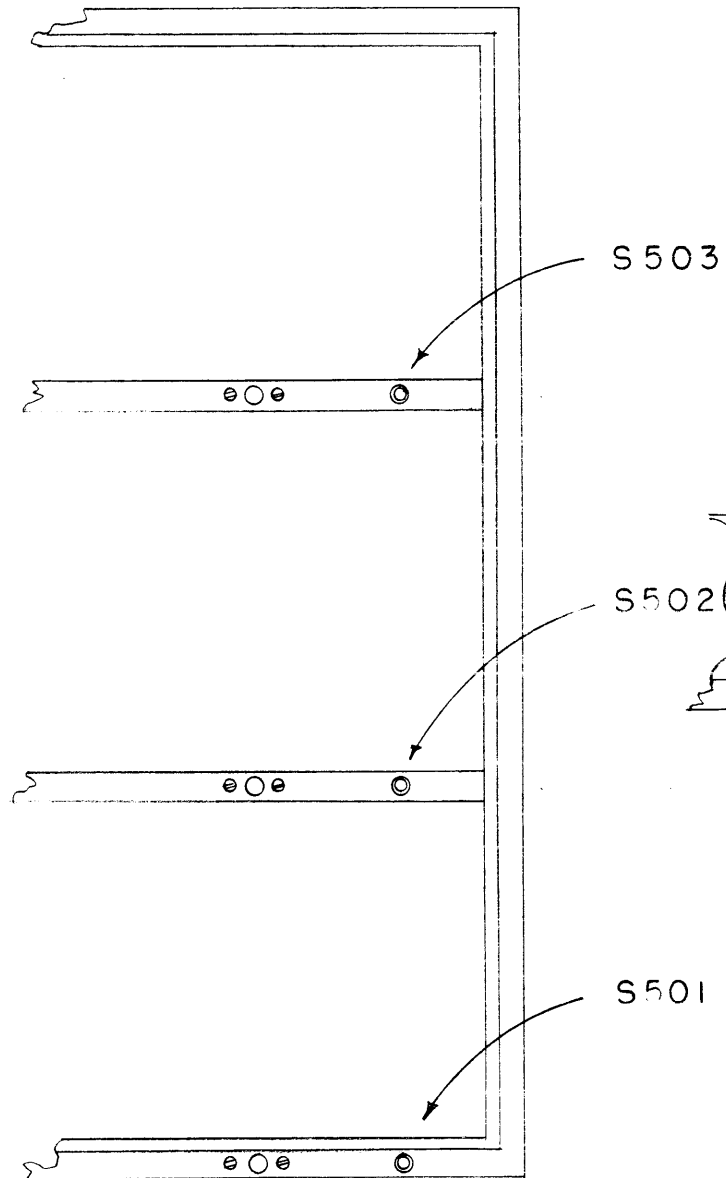

STAMPING DETAIL
 STAMP TOP OF CROSS MEMBERS

LETTERING TO BE 1/8 HIGH WHITE GOTHIC

ISSUE	ITEM	CHANGED FROM	DATE	CH. NO.	DRAFTS	CHECKER	ENG. APP.
A	1	STAMPING WAS BLK.	8/14/56	1			

TOLERANCES

DEC. DIM. ±
 FRAC. DIM. ±
 ANGULAR DIM. ±

SCALE:
 MAXIMUM ALLOWABLE TOLERANCES HAVE BEEN DETERMINED AND ANY DEVIATIONS WILL BE CAUSE FOR REJECTION. REMOVE ALL BURRS AND SHARP EDGES

1	CAB/FRAHE	271		5-7-56
REQ. PER UNIT	MODEL	PROJECT NO.	ASS'Y. NO.	DATE
USED ON				

REQ. ITEM	PART NO.	DESCRIPTION	SYMBOL
		THE TECHNICAL MATERIEL CORP. MAMARONECK, NEW YORK	
STOCK SIZE		LETTERING, INTERLOCK	
MATERIAL		SWITCHES CAB/FRAHE GPT-750	
		DRAWN	FINAL APPROVAL
		<i>[Signature]</i>	A. J. J.
FINISH & SPEC. NO.		ELEC. DES. APP.	MECH. DES. APP.
			LD-289 A

LD-291 5 4 3 2 1

D C B A

REVISIONS							
EMN NO	DRAFT	CHKD	ZONE	LTR	DESCRIPTION	DATE	APPROVED
20593	GE			E	REDRAWN W/ REVISION	4.11.72	g

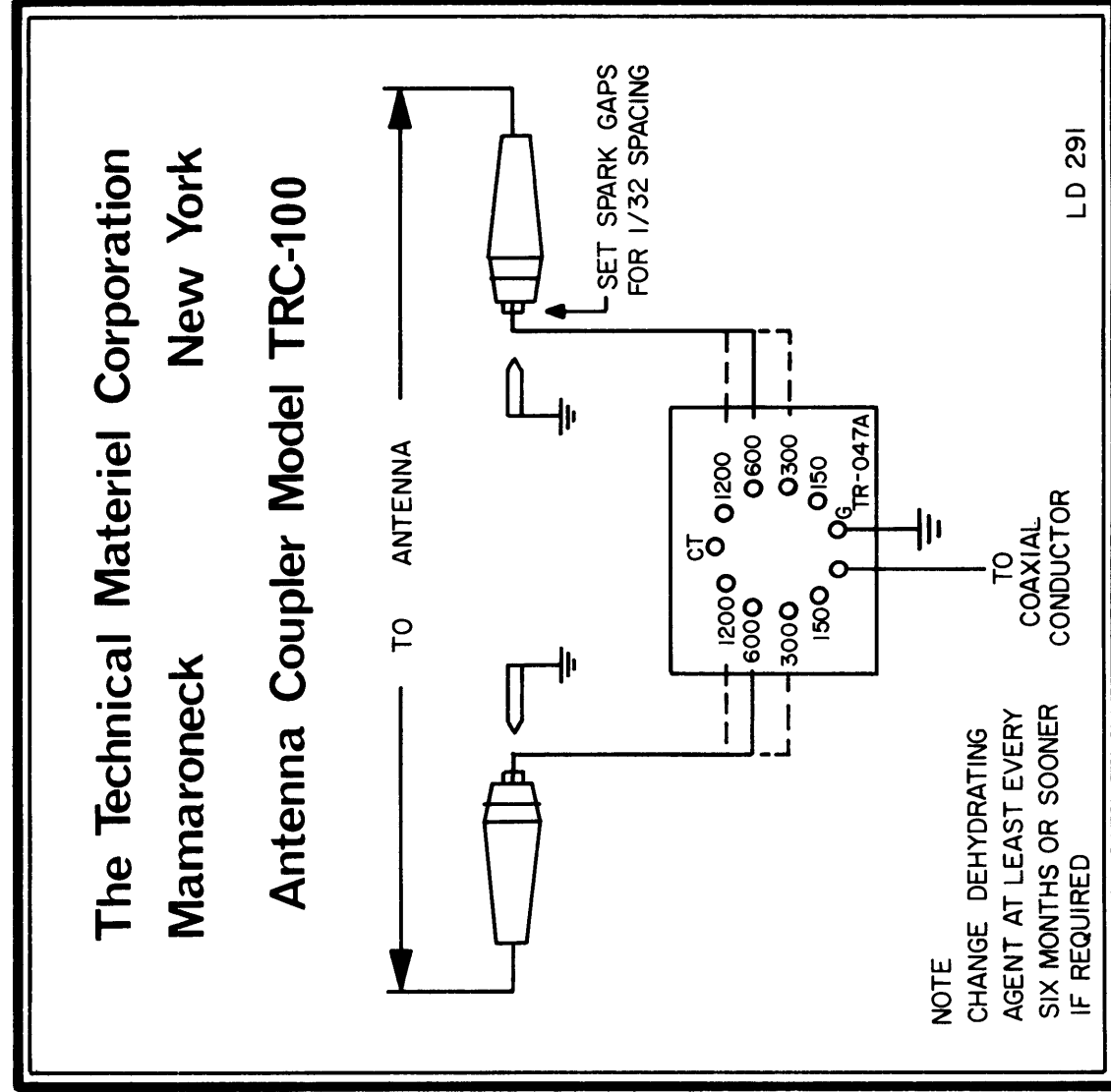

NOTE
CHANGE DEHYDRATING
AGENT AT LEAST EVERY
SIX MONTHS OR SOONER
IF REQUIRED

REQ'D	ITEM	PART NUMBER	DESCRIPTION	SYM.
LIST OF MATERIAL				
THE TECHNICAL MATERIEL CORP. MAMARONECK, NEW YORK				
DIAGRAM, SCHEMATIC, TRC100				
UNLESS OTHERWISE SPECIFIED DIMENSIONS ARE IN INCHES AND INCLUDE CHEMICALLY APPLIED OR PLATED FINISHES	FINAL APPROVAL A.J.J.	DATE	DATE	
MECH. DES. A.R.B.			DATE	
ELECT. DES.			DATE	
CHECKED			DATE	
DRAWN EVANGELIST			DATE 4-11-72	
DECIMALS .X ± .05		FRACTIONS 1/64		SCALE B
.XX ± .01		ANGLES ° 30'		
.XXX ± .005		MATERIAL		
FINISH		CODE		SIZE B
MATERIAL		ASS'Y NO.		CODE IDENT. NO. LD-291
QTY / UNIT		MODEL USED ON		DWG NO.
APPLICATION		TRC-100		ISSUE E
NOTICE TO PERSONS RECEIVING THIS DRAWING THE TECHNICAL MATERIEL CORPORATION claims proprietary right in the material disclosed hereon. This drawing is issued in confidence for engineering information only and may not be reproduced or used to manufacture anything shown hereon without permission from THE TECHNICAL MATERIEL CORPORATION to the user. This drawing is loaned for mutual assistance and is subject to recall at any time.		SHEET		OF

5 4 3 2 1

D C B A

LD-292 F

LD 292

NOTICE TO PERSONS RECEIVING THIS DRAWING

THE TECHNICAL MATERIEL CORPORATION claims proprietary right in the material disclosed hereon. This drawing is issued in confidence for engineering information only and may not be reproduced or used to manufacture anything shown hereon without permission from THE TECHNICAL MATERIEL CORPORATION to the user. This drawing is loaned for mutual assistance and is subject to recall at any time.

Property of:
THE TECHNICAL MATERIEL CORPORATION
 MAMARONECK, NEW YORK

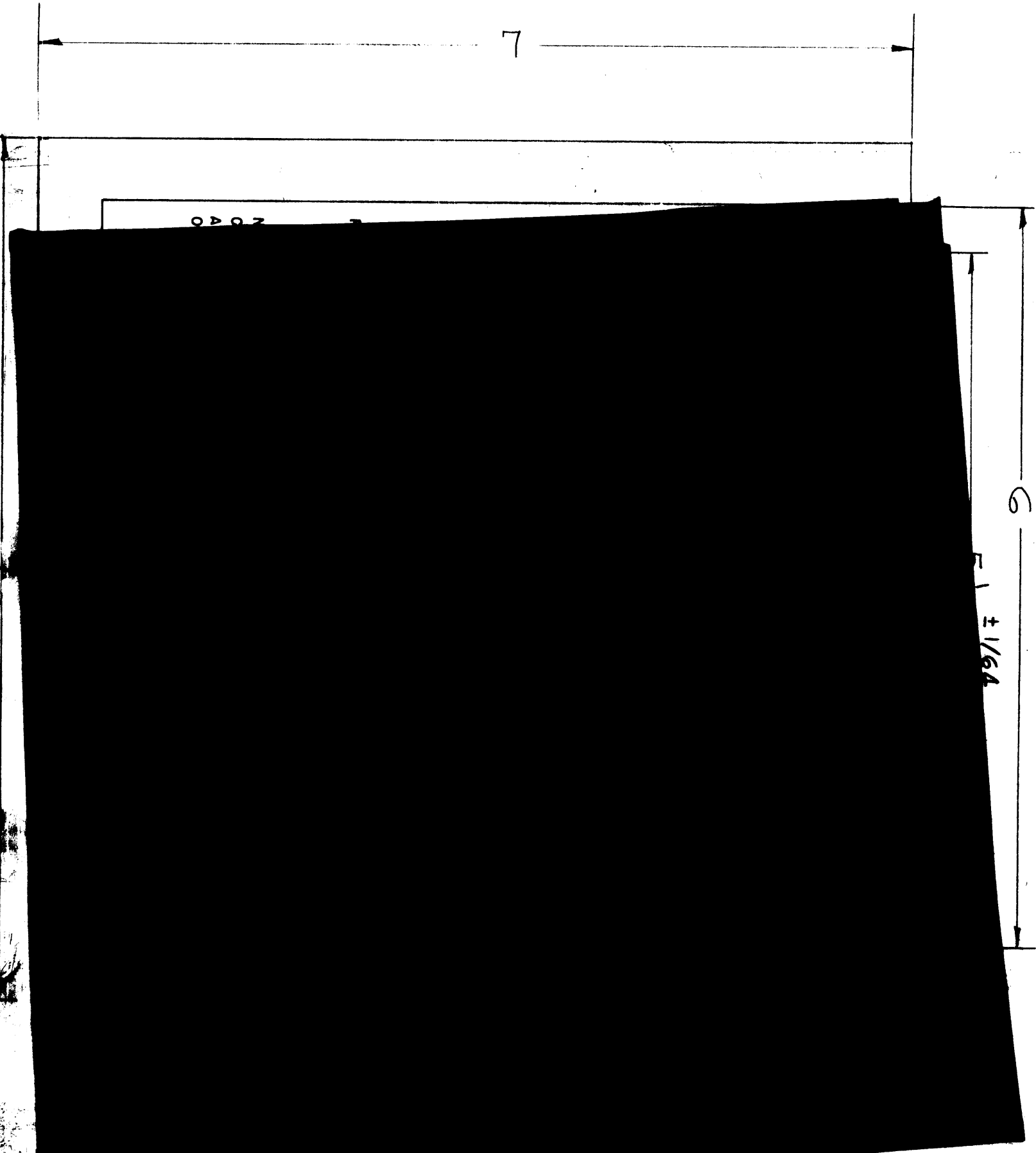

DEC. DIM. ±									
FRAC. DIM. ±									
ANGULAR DIM. ±									
ISSUE ITEM	CHANGED FROM	DATE	CH. NO.	DRAFTS	CHECKER	ENG. APP.			
F 1	NOTES UPDATED	7.31.64	11821	MSB					
F 2	MODEL # WAS RAC-11/AX-D								
F 3	2ND ADDED	4-9-63	8742						
F 4	COAX CABLE DELETED								

SCALE:	
TOLERANCES	
MAXIMUM ALLOWABLE TOLERANCES HAVE BEEN DETERMINED AND ANY DEVIATIONS WILL BE CAUSE FOR REJECTION. REMOVE ALL BURRS AND SHARP EDGES	
REQ. PER UNIT	1
MODEL	RAC-11
PROJECT NO.	549
ASSY. NO.	
DATE	5-10-56
USED ON	

REQ. ITEM	PART NO.	DESCRIPTION	SYMBOL
	.015	THE TECHNICAL MATERIEL CORP. MAMARONECK, NEW YORK	
	SEE NOTE #2	SCHEMATIC DIAGRAM	
	MATERIAL	RAC-11	
TYPE & TEMPER	HEAT TREAT. SPEC.	DRAWN	CHECKED
		MSB	ASB
FINISH & SPEC. NO.		ELC. DES. APP.	MECH. DES. APP.
		LD-292	F

NOTE:
 PRINTED DIRECTLY ON FACE OF PLASTIC.
 MATERIAL:
 POLISHED WHITE OPAQUE VINYL PLASTIC, .015 THK
 1/16" BLOCK AREA TO BE UNPOLISHED.
 4-MTG HOLES 7/64(.109) DIA. 4 REQ.

3795
 No 415
 0

LD-295

NOTICE TO PERSONS SEE THIS DRAWING

THE TECHNICAL MATERIEL CORPORATION claims proprietary right in the material disclosed herein. This drawing is issued in confidence for engineering information only and may not be reproduced or used to manufacture anything shown herein without permission from THE TECHNICAL MATERIEL CORPORATION to the user. This drawing is loaned for mutual assistance and is subject to recall at any time.

Property of:
THE TECHNICAL MATERIEL CORPORATION
MAMARONECK, NEW YORK

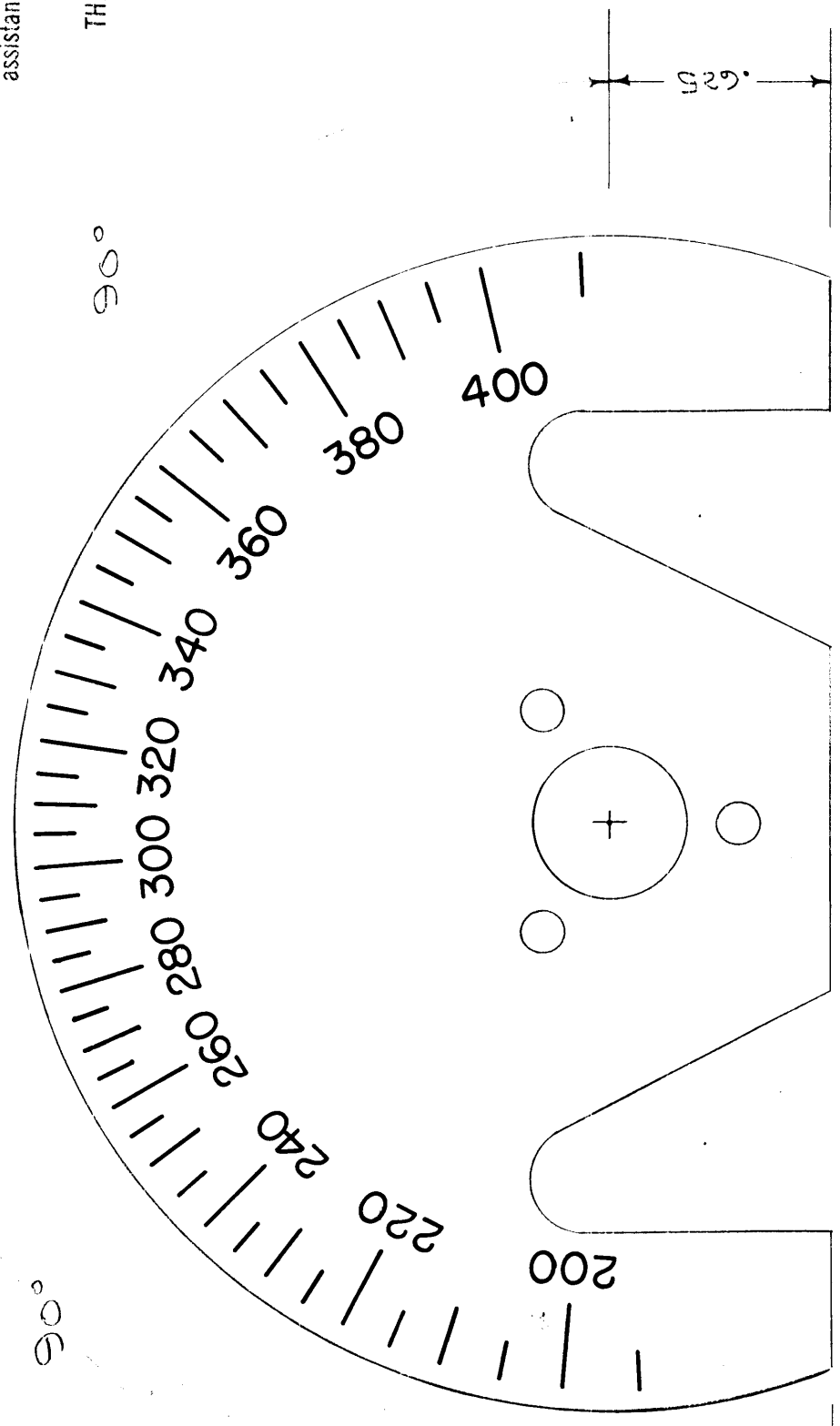

NOTE:
ETCHED, BLACK LETTERS WITH
SATIN ALUMINUM FINISHED BACKGROUND.

REF: MS-179

REQ. ITEM	PART NO.	DESCRIPTION	SYMBOL
		THE TECHNICAL MATERIEL CORP. MAMARONECK, NEW YORK	
		DIAL CALIBRATION	
		FERD-3	
		PLK	
		ELEC. DES. APP. MECH. DES. APP.	
		LD-295	

REQ. ITEM	CHANGED FROM	DATE	CH. NO.	DRAFTS	CHECKER	ENG. APP.

REQ. PER UNIT	MODEL	PROJECT NO.	DATE
1	FERD-3	A58	5-15-56

DEC. DIM. ±	FRAC. DIM. ±	ANGULAR DIM. ±

ISSUE ITEM	TOLERANCES
	SCALE: 2" = 1"
	MAXIMUM ALLOWABLE TOLERANCES HAVE BEEN DETERMINED AND ANY DEVIATIONS WILL BE CAUSE FOR REJECTION.
	REMOVE ALL BURRS AND SHARP EDGES

REQ. PER UNIT	ASSY. NO.	DATE

FINISH & SPEC. NO.	FINISHED	MECH. DES. APP.	MECH. DES. APP.

LD-299
GG2-27

NOTICE TO PERSONS RECEIVING THIS DRAWING
 THE TECHNICAL MATERIEL CORPORATION
 This drawing is loaned in confidence for engineering information only and may not be reproduced or used to manufacture copies shown hereon without permission from the original MATERIEL CORPORATION. assistance and is subject to recall at any time.
 Property of:
 THE TECHNICAL MATERIEL CORPORATION
 MAMARONECK, NEW YORK

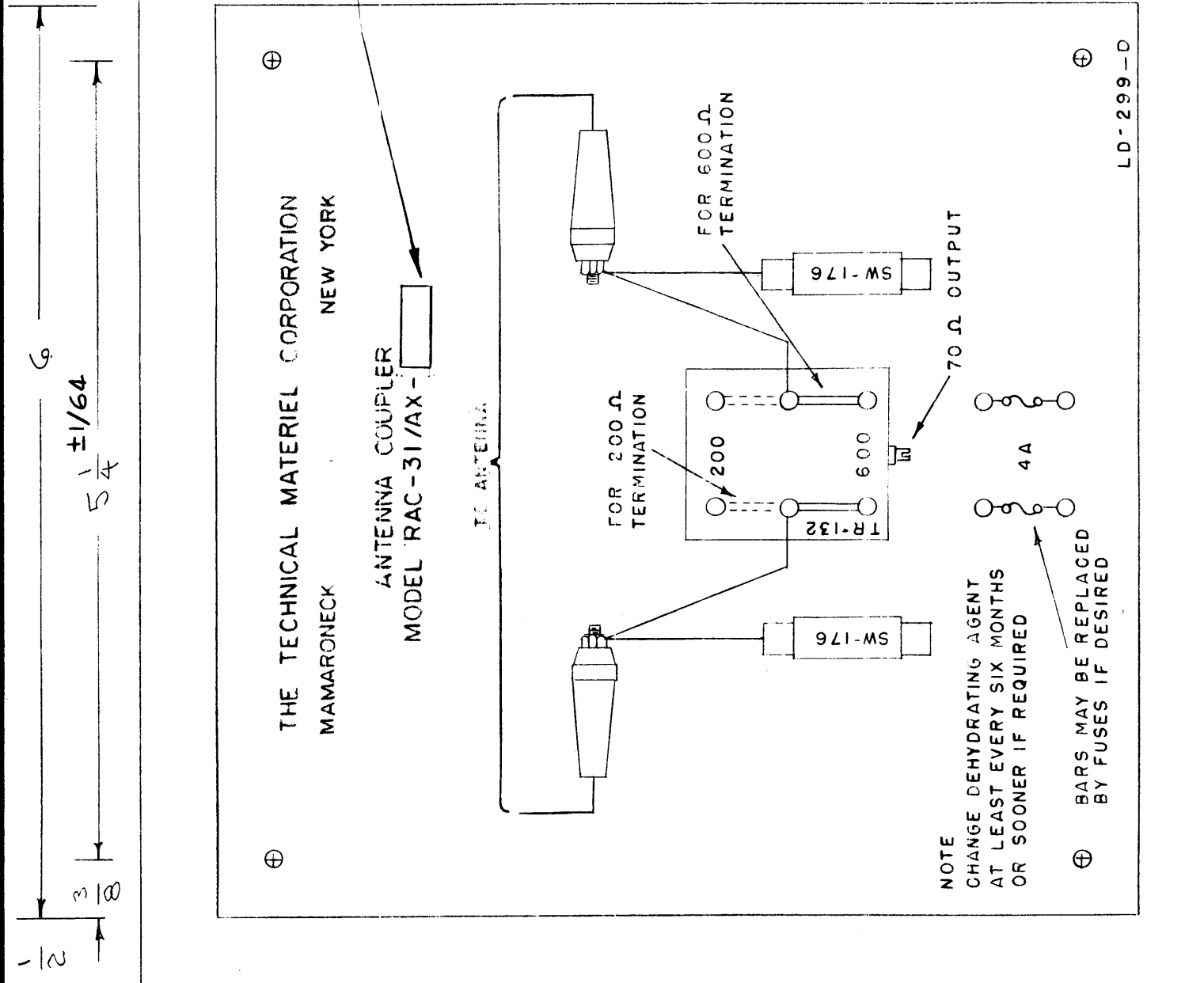

$\frac{3}{16} \times \frac{1}{2}$ BLOCK, AREA TO BE UNPOLISHED

4 HOLES REQ'D.
 $\frac{1}{16}$ (.109) DIA.

NOTE:
 1- PRINTED DIRECTLY ON FACE OF PLASTIC.
 2- MATERIAL: POLISHED WHITE OPAQUE VINYL PLASTIC

SUPERSEDED
 REPLACED BY LD-300

ISSUE	ITEM	CHANGED FROM	DATE	CH. NO.	DRAFTS	CHECKER	ENG. APP.
E	1	SUPERSEDED NOTE ADD	6-9-64	11509	MSB	MM	
D	2	FINISH DELETED	2-1-63	8168	MSB	MM	
C	2	MATERIAL CLARIFIED	9-25-62	7232	MSB	MM	
B	2	MODEL RELOCATED	7-18-62	6925	MSB	MM	
A	2	BLOCK # NOTE ADDED	2-10-61	4076	RU	MM	
		MATERIAL WAS VINYL PLASTIC					
		1/16" ADDED TO 5/16"					
		0.15 VINYL PLASTIC ADDED					

REQ. ITEM	SYMBOL	DESCRIPTION	PART NO.
		THE TECHNICAL MATERIEL CORP. MAMARONECK, NEW YORK	
		SCHEMATIC DIAGRAM	
		MODEL RAC-31	
		SEE NOTE #2	
		STOCK SIZE	
		.015	
		FINISH & SPEC. NO.	
		LD-299	
		MECH. DES. APP.	
		MECH. DES. APP.	
		DATE	
		7/18/56	
		ASSY. NO.	
		PROJECT NO.	
		MODEL	
		RAC-31	
		USED ON	
		REQ. PER UNIT	
		1	

TYPE & TEMPER.	HEAT TREAT. SPEC.	DRAWN	CHECKED	FINAL APPROVAL
		ADD	ADD	A.J.J.
		DATE		
		DATE		
		DATE		