

LD-SHOWN FOR REF ONLY.

3 4

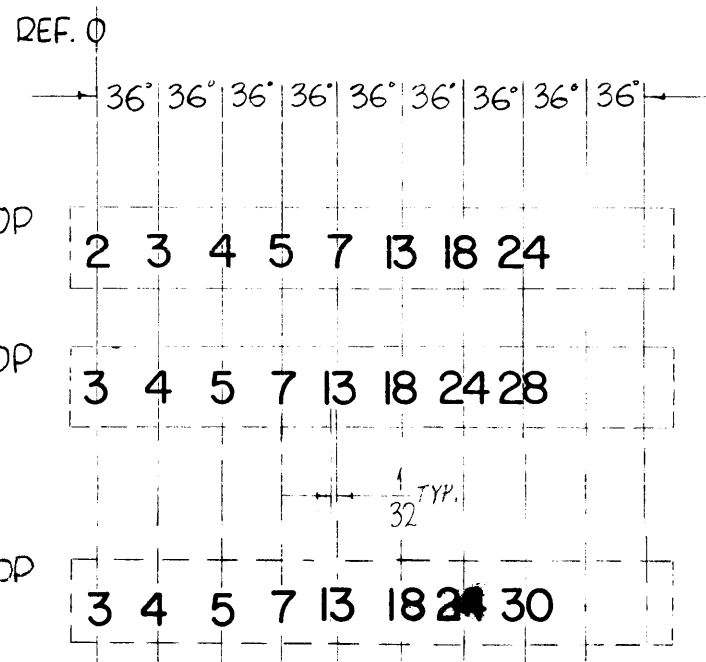
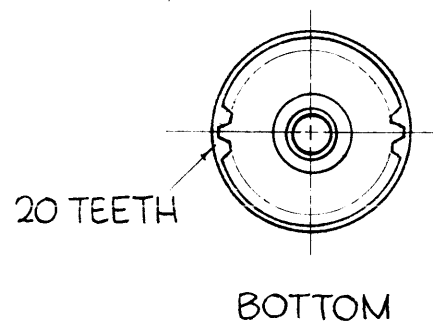

WHEEL 1
(LD-1300-1)

WHEEL 2
(LD-1300-2)

OR

WHEEL-2
(LD-1300-3)

WHEEL DETAIL

WHEEL LETTERING DETAILS

LD-1300 A

REVISIONS

SYM	DESCRIPTION	DATE	E.M.N. NO.	DRAFT	CHKD	APPD
0	ORIGINAL RELEASE FOR PRODUCTION	3-3-64		A.M.		
A	LD1300-3 ADDED	12-5-67	18647	<i>Enf</i>	<i>[Signature]</i>	

FOR TMC USE :

USE BLANK WHEELS OF CY-106 AFTER DISASSEMBLING AS PER STEPS 1 THRU 3 OF TMC DWG. A-3116-3. OR A 3116-11

FIGURES -18 POINT ALTERNATE BLACK GOTHIC NO.2.

BACKGROUND - WHITE

SPACING - SINGLE FIGURES CENTERED ON 36° ϕ
DOUBLE FIGURES 1/32" APART.

USE DWG. LD-617 FOR 3rd WHEEL.

NOTES

Q'TY./UNIT	MODEL USED ON	ASS'Y. NO.
#	GPT-40K(1)4	AC-175
SCALE	CODE	
#	A	

THE CONTENTS OF THIS DRAWING ARE THE EXCLUSIVE PROPERTY OF THE TECHNICAL MATERIEL CORP. ITS UNAUTHORIZED USE OR REPRODUCTION IN WHOLE OR IN PART IS STRICTLY FORBIDDEN.

REQ'D.	ITEM	PART NUMBER	DESCRIPTION	SYMBOL
F. BUDETTI LIST OF MATERIAL				
MATERIAL			THE TECHNICAL MATERIEL CORP. MAMARONECK, NEW YORK	
FINISH			TITLE LETTERING, WHEELS, AC-175 ASSY	
UNLESS OTHERWISE SPECIFIED DIMENSIONS ARE IN INCHES AND INCLUDE CHEMICALLY APPLIED OR PLATED FINISHES			DRAWN <i>John C. Biele</i>	DATE 11-6-63
DECIMALS .X \pm .05 .XX \pm .01 .XXX \pm .005			CHECKED <i>[Signature]</i>	DATE
FRACTIONS \pm 1/64 ANGLES \pm 0° 30'			ELECT. DES. <i>[Signature]</i>	DATE
TOLERANCES			MECH. DES. <i>[Signature]</i>	DATE
			LD-1300 - A	
			SHEET	
			REV. LTR.	

REVISIONS						
SYM	DESCRIPTION	DATE	E.M.N. NO.	DRAFT	CHKD	APPD

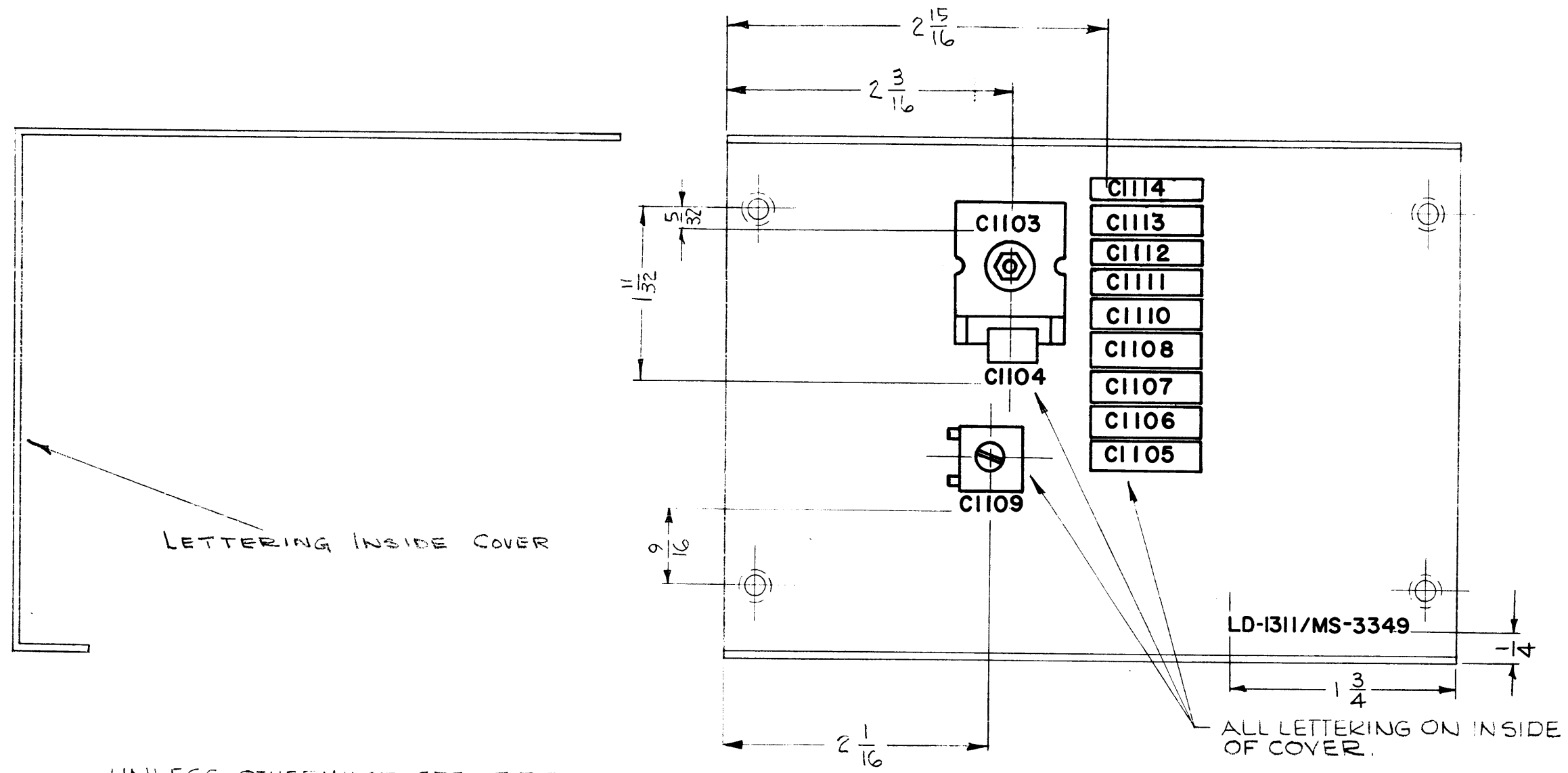

UNLESS OTHERWISE SPECIFIED:
 1. ALL LETTERING TO BE 1/8 HIGH
 BLACK GOTHIC, PER TMC SPEC-5727
 2. ALL LINES: WIDTH OF STROKE .015

REF: MS3349

REQ'D.	ITEM	PART NUMBER	DESCRIPTION	SYMBOL
LIST OF MATERIAL				
MATERIAL			THE TECHNICAL MATERIEL CORP. MAMARONECK, NEW YORK	
FINISH			TITLE MARKING, COVER, WRAPAROUND MARKING PROCESS: PER TMC SPEC. 5727	
UNLESS OTHERWISE SPECIFIED DIMENSIONS ARE IN INCHES AND INCLUDE CHEMICALLY APPLIED OR PLATED FINISHES			DRAWN: <i>W. Jordan</i> DATE: 5/8/63 CHECKED: <i>W. Jordan</i> DATE: 5/8/63 ELECT. DES.: <i>R. Kohn</i> DATE: 5/8/63 MECH. DES.: <i>W. Jordan</i> DATE: 5/8/63	FINAL APPROVAL: <i>[Signature]</i> DATE: LD-1311 SHEET
DECIMALS .X ± .05 .XX ± .01 .XXX ± .005			TOLERANCES FRACTIONS ± 1/64 ANGLES ± 0° 30'	REV. LTR.

1	TTR-10	AX409
QTY./UNIT	MODEL USED ON	ASS'Y. NO.
SCALE	CODE	
	A	

THE CONTENTS OF THIS DRAWING ARE THE EXCLUSIVE PROPERTY OF THE TECHNICAL MATERIEL CORP. ITS UNAUTHORIZED USE OR REPRODUCTION IN WHOLE OR IN PART IS STRICTLY FORBIDDEN.

NOTES

REVISIONS

SYM	DESCRIPTION	DATE	E.M.N. NO.	DRAFT	CHKD	APPD
-----	-------------	------	------------	-------	------	------

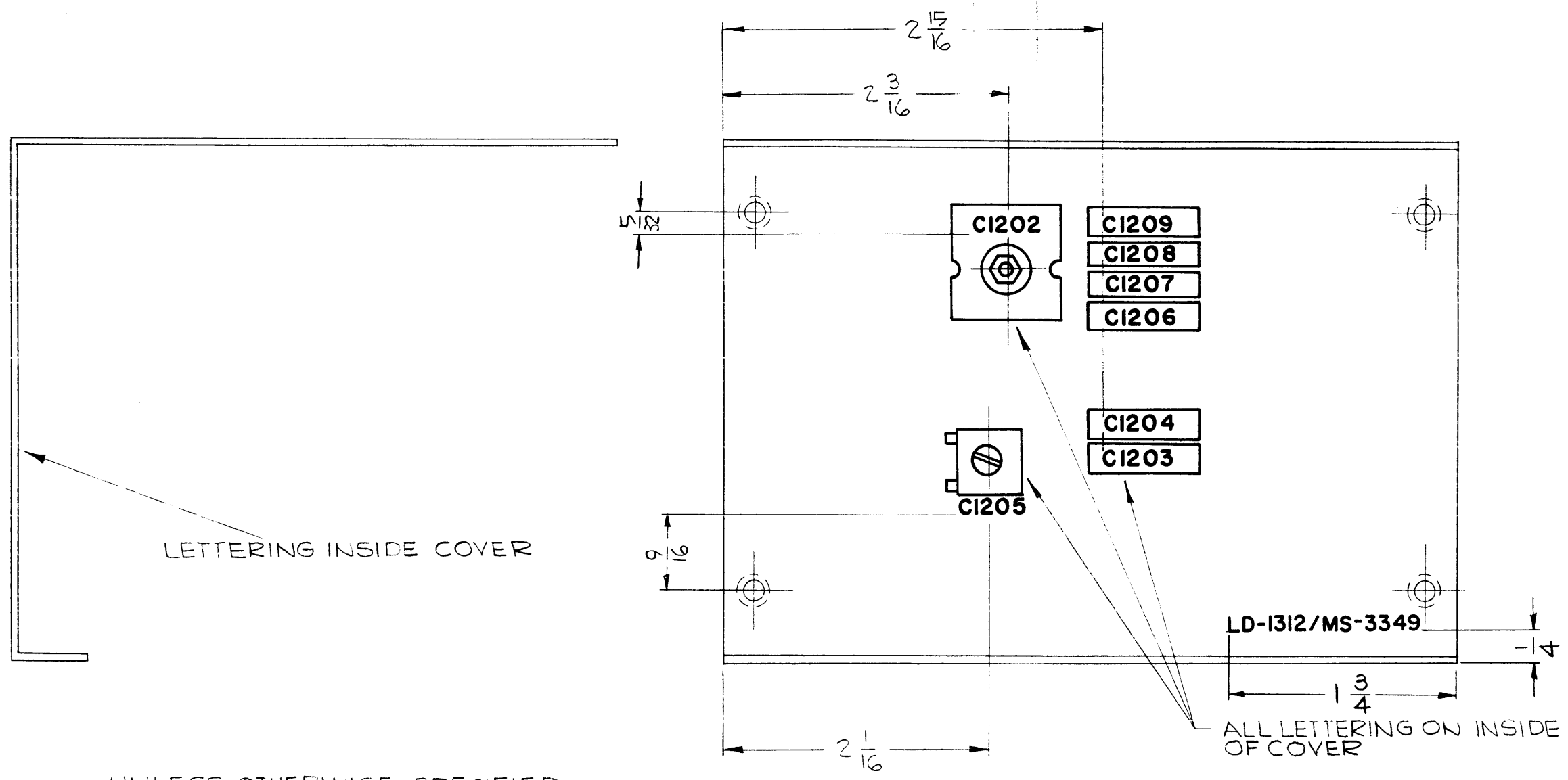

- UNLESS OTHERWISE SPECIFIED:
1. ALL LETTERING TO BE 1/8 HIGH BLACK GOTHIC, PER TMC SPEC. 5727
 2. ALL LINES: WIDTH OF STROKE = .015
 3. SIZE AND LOCATION OF COMPONENTS APPROX AS SHOWN.

REF: MS3349

REQ'D.	ITEM	PART NUMBER	DESCRIPTION	SYMBOL
KOHN LIST OF MATERIAL				
MATERIAL			THE TECHNICAL MATERIEL CORP. MAMARONECK, NEW YORK	
FINISH			TITLE MARKING, COVER, WRAPAROUND MARKING PROCESS: PER TMC SPEC. 5727	
UNLESS OTHERWISE SPECIFIED DIMENSIONS ARE IN INCHES AND INCLUDE CHEMICALLY APPLIED OR PLATED FINISHES		DRAWN <i>[Signature]</i> DATE 5-9-63	FINAL APPROVAL <i>[Signature]</i>	DATE
		CHECKED <i>[Signature]</i> DATE 5-12-63		
		ELECT. DES. RKOHN DATE 5-13-63	LD-1312	
		MECH. DES. W. JORDAN DATE 5/13/63		
			SHEET	REV. LTR.

1	TTR-10	AX-410
QTY./UNIT	MODEL USED ON	ASSY. NO.
SCALE	CODE A	
THE CONTENTS OF THIS DRAWING ARE THE EXCLUSIVE PROPERTY OF THE TECHNICAL MATERIEL CORP. ITS UNAUTHORIZED USE OR REPRODUCTION IN WHOLE OR IN PART IS STRICTLY FORBIDDEN.		

NOTES

REVISIONS						
SYM	DESCRIPTION	DATE	E.M.N. NO.	DRAFT	CHKD	APPD
A	CI406 ADDED, CI404 & CI405 RELOCATED	5.25.64	11450	WJB	@	MG

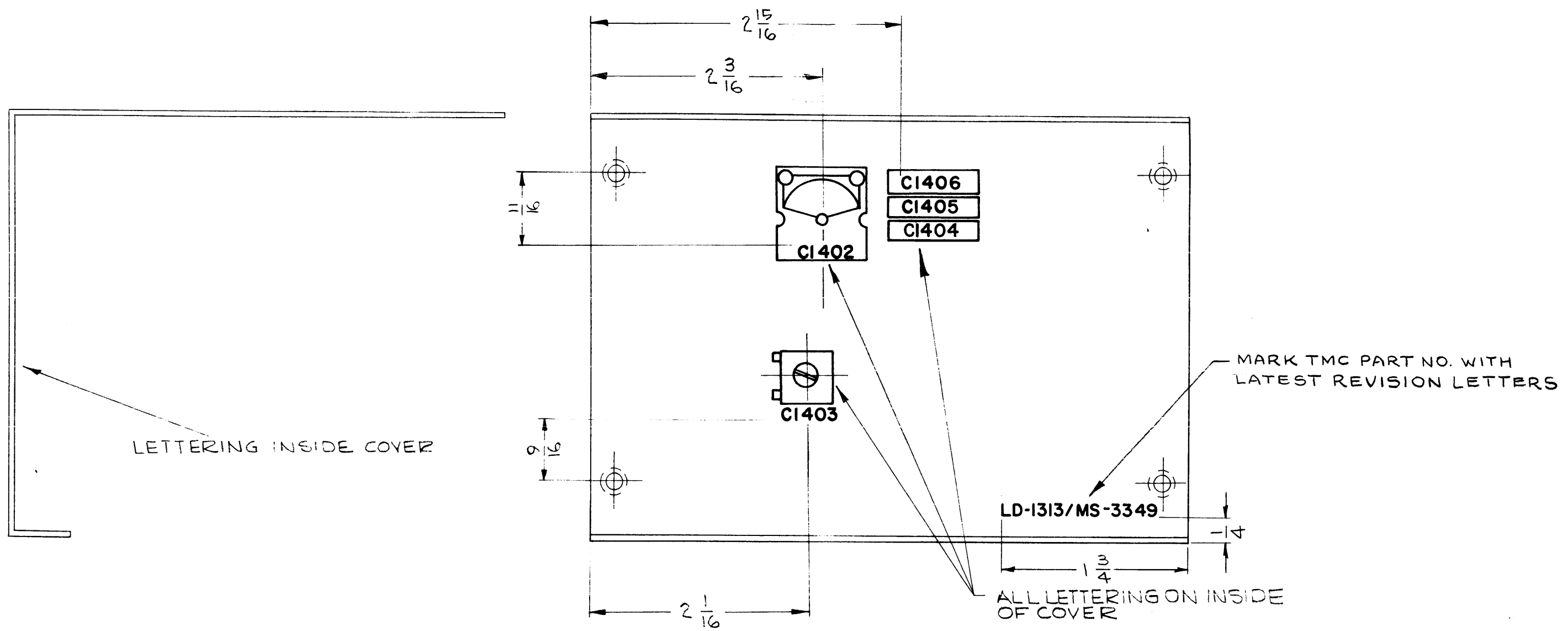

UNLESS OTHERWISE SPECIFIED:
 1. ALL LETTERING TO BE 1/8 HIGH
 BLACK GOTHIC, PER TMC SPEC-5727
 2. ALL LINES WIDTH OF STROKE ~ .015
 3. SIZE AND LOCATION OF COMPONENTS
 APPROX. AS SHOWN.

REF: MS3349

REQ'D.	ITEM	PART NUMBER	DESCRIPTION	SYMBOL
KOHN LIST OF MATERIAL				
MATERIAL			THE TECHNICAL MATERIEL CORP. MAMARONECK, NEW YORK	
FINISH			TITLE MARKING, COVER, WRAPAROUND MARKING PROCESS: PERTMC SPEC. 5727	
UNLESS OTHERWISE SPECIFIED DIMENSIONS ARE IN INCHES AND INCLUDE CHEMICALLY APPLIED OR PLATED FINISHES			DRAWN <i>Phum</i>	DATE 5-7-63
			CHECKED <i>Hoe</i>	DATE 5-12-63
			ELECT. DES. R. KOHN	DATE 5-13-63
			MECH. DES. W. JORDAN	DATE 5/13/63
			FINAL APPROVAL <i>[Signature]</i>	DATE
			LD-1313	A
			SHEET	REV. LTR.

1	TTR-10	AX-412
QTY./UNIT	MODEL USED ON	ASS'Y. NO.
SCALE	CODE A	

THE CONTENTS OF THIS DRAWING ARE THE EXCLUSIVE PROPERTY OF THE TECHNICAL MATERIEL CORP. ITS UNAUTHORIZED USE OR REPRODUCTION IN WHOLE OR IN PART IS STRICTLY FORBIDDEN.

NOTES

REVISIONS						
SYM	DESCRIPTION	DATE	E.M.N. NO.	DRAFT	CHKD	APPD

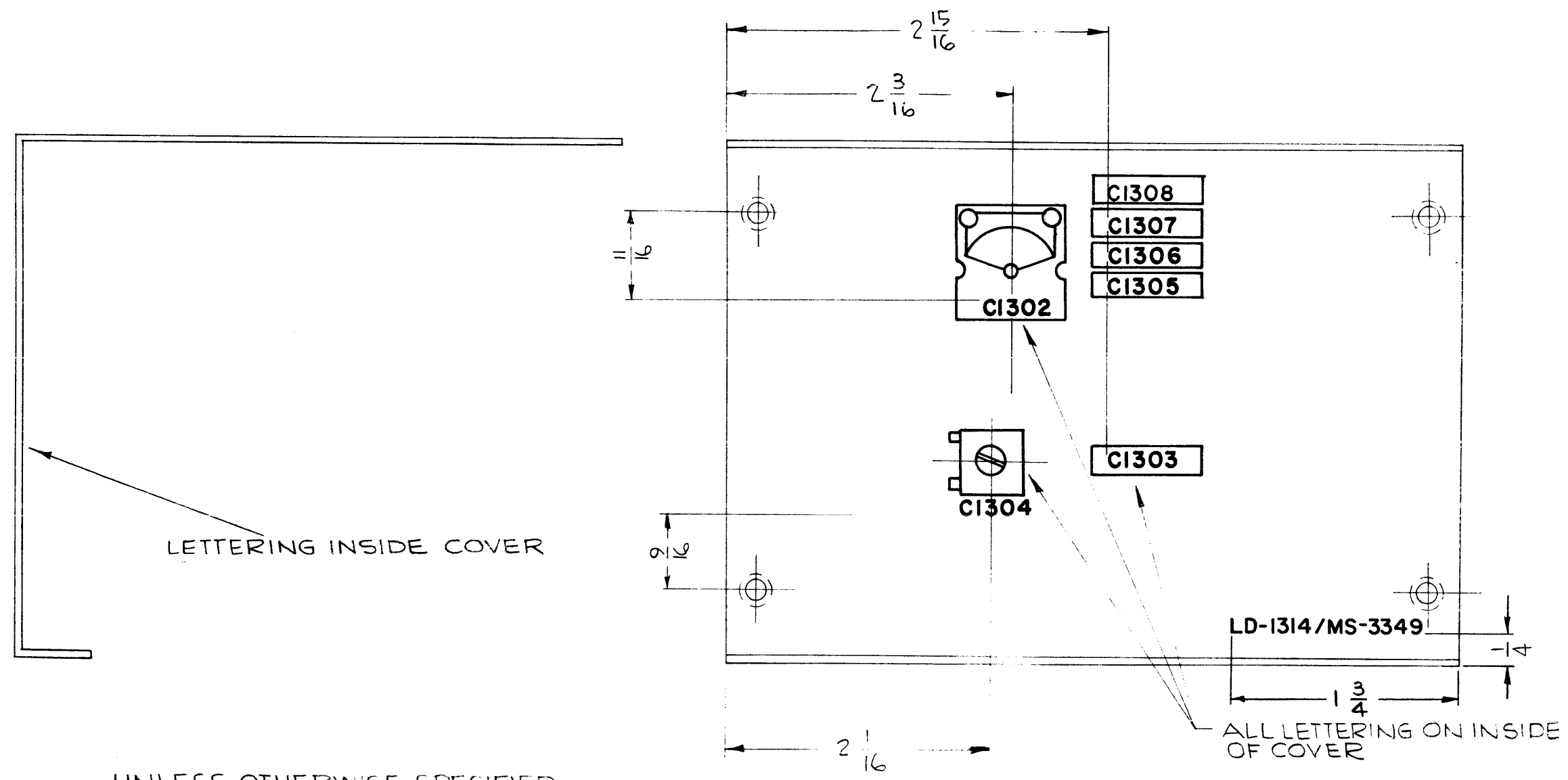

UNLESS OTHERWISE SPECIFIED
 1. ALL LETTERING TO BE 1/8 HIGH
 BLACK GOTHIC, PER TMC SPEC. S727
 2. ALL LINES: WIDTH OF STROKE ~ .015
 3. SIZE AND LOCATION OF COMPONENTS
 APPROX. AS SHOWN.

REF: MS3349

REQ'D.	ITEM	PART NUMBER	DESCRIPTION	SYMBOL
KOHN LIST OF MATERIAL				
MATERIAL		THE TECHNICAL MATERIEL CORP. MAMARONECK, NEW YORK		
FINISH		TITLE MARKING, COVER, WRAPAROUND MARKING PROCESS: PER TMC SPEC. S727		
UNLESS OTHERWISE SPECIFIED DIMENSIONS ARE IN INCHES AND INCLUDE CHEMICALLY APPLIED OR PLATED FINISHES		DRAWN <i>[Signature]</i>	DATE 5-9-63	FINAL APPROVAL <i>[Signature]</i>
DECIMALS .X ± .05 .XX ± .01 .XXX ± .005		CHECKED <i>[Signature]</i>	DATE 5-12-63	DATE
FRACTIONS ± 1/64 ANGLES ± 0° 30'		ELECT. DES. R. KOHN	DATE 5-13-63	LD-1314
TOLERANCES		MECH. DES. N. JORDAN	DATE 5/13/63	SHEET
				REV. LTR.

1	TTR-10	AX-411
QTY./UNIT	MODEL USED ON	ASS'Y. NO.
SCALE	CODE A	

THE CONTENTS OF THIS DRAWING ARE THE EXCLUSIVE PROPERTY OF THE TECHNICAL MATERIEL CORP. ITS UNAUTHORIZED USE OR REPRODUCTION IN WHOLE OR IN PART IS STRICTLY FORBIDDEN.

NOTES

LD-1319

REVISIONS

SYM	DESCRIPTION	DATE	E.M.N. NO.	DRAFT	CHKD	APPD
-----	-------------	------	------------	-------	------	------

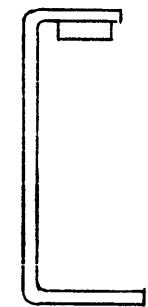
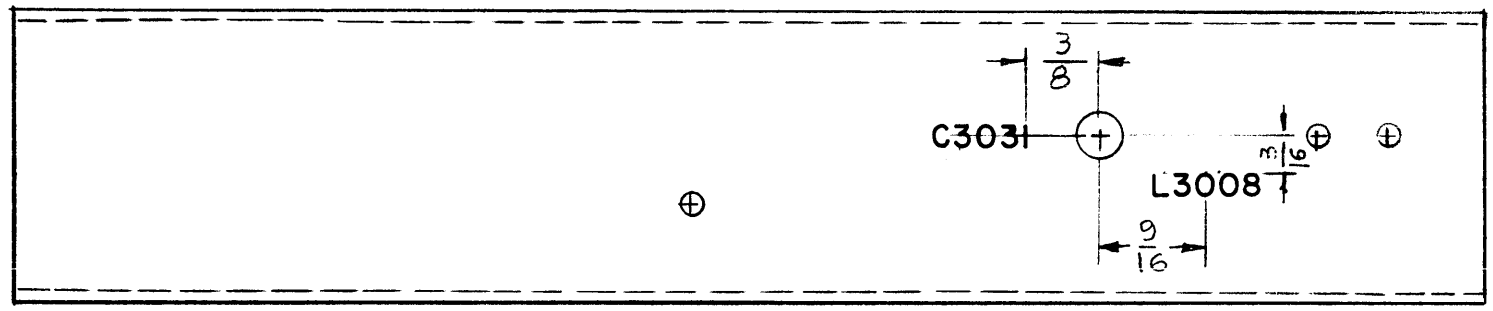

MARKING PROCESS: AS PER TMC SPECIFICATION S-727
 LETTERING: 1/8 HIGH BLACK, GOTHIC LOCATED AS SHOWN

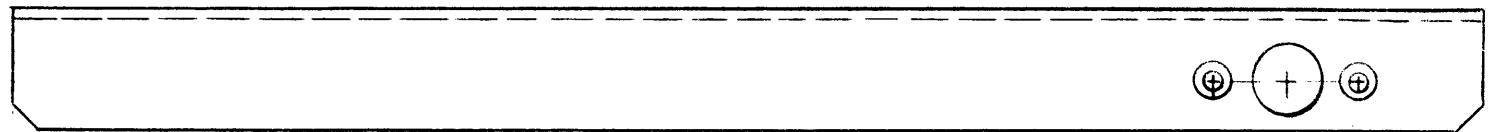

REF: MS-3363 (4)

REQ'D.	ITEM	PART NUMBER	DESCRIPTION	SYMBOL
0. POSE LIST OF MATERIAL				
MATERIAL			THE TECHNICAL MATERIEL CORP. MAMARONECK, NEW YORK	
FINISH			TITLE LETTERING, CHASSIS DIVIDER	
UNLESS OTHERWISE SPECIFIED DIMENSIONS ARE IN INCHES AND INCLUDE CHEMICALLY APPLIED OR PLATED FINISHES			DRAWN G.D.L.	DATE 5-21-63
			CHECKED <i>[Signature]</i>	DATE 6-4-63
			ELECT. DES. <i>[Signature]</i>	DATE
			MECH. DES. <i>[Signature]</i>	DATE
DECIMALS .X ± .05 .XX ± .01 .XXX ± .005			TOLERANCES	
FRACTIONS ± 1/64 ANGLES ± 0° 30'			FINAL APPROVAL TFH	
			DATE 6-11-63	
			LD-1319	
			SHEET	
			REV. LTR.	

1	LFA-4	
Q'TY./UNIT	MODEL USED ON	ASS'Y. NO.
SCALE 1:1	CODE	
THE CONTENTS OF THIS DRAWING ARE THE EXCLUSIVE PROPERTY OF THE TECHNICAL MATERIEL CORP. ITS UNAUTHORIZED USE OR REPRODUCTION IN WHOLE OR IN PART IS STRICTLY FORBIDDEN.		

NOTES

LD-1320

REVISIONS

SYM	DESCRIPTION	DATE	E.M.N. NO.	DRAFT	CHKD	APPD
-----	-------------	------	------------	-------	------	------

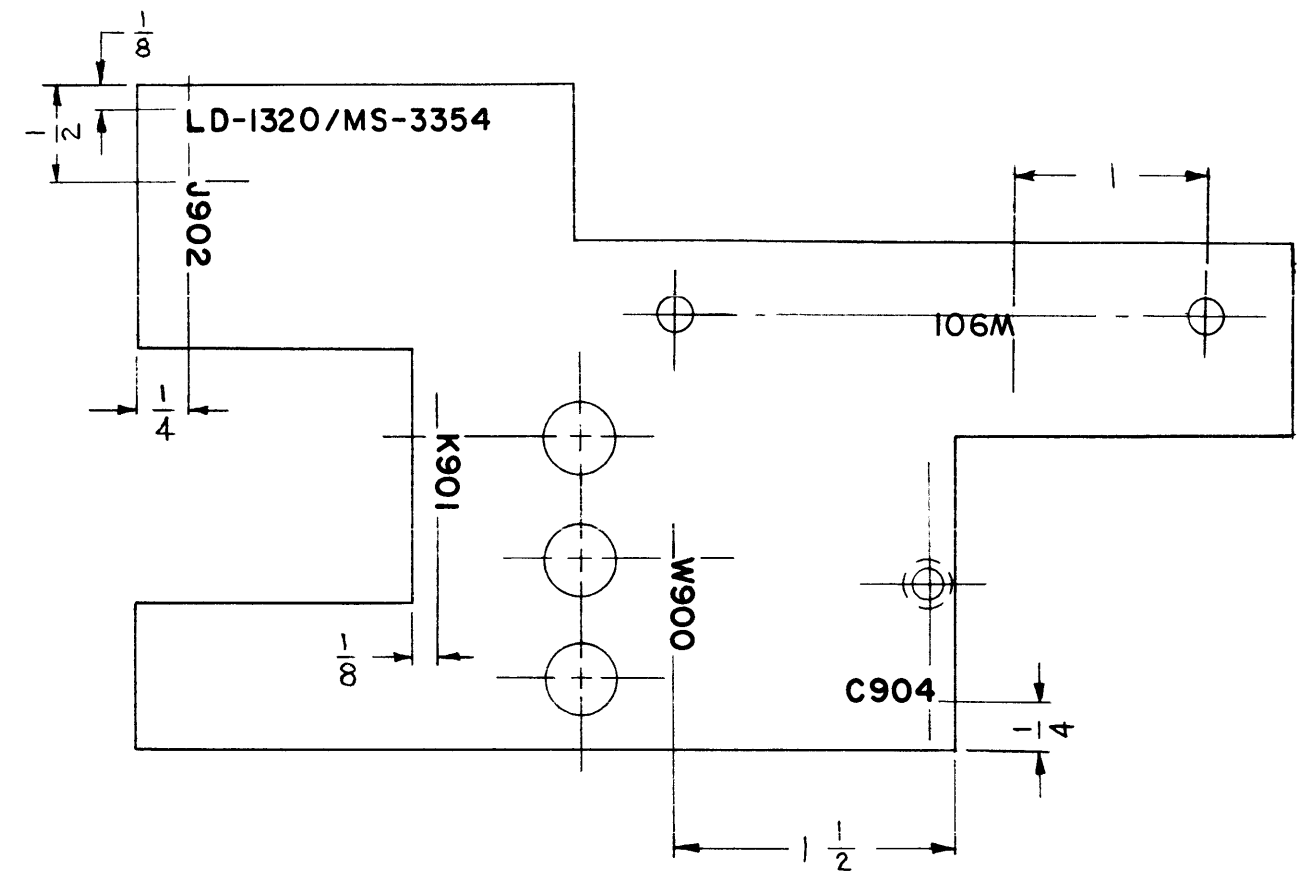

~ UNLESS OTHERWISE SPECIFIED ~
 ALL LETTERING TO BE 1/8 HIGH BLACK GOTHIC,
 MARKING PROCESS: PER TMC SPEC 5727
 LOCATE APPROX. AS SHOWN.

REF: MS-3354

REQ'D.	ITEM	PART NUMBER	DESCRIPTION	SYMBOL
	JORDAN		LIST OF MATERIAL E3037-117 (LD)	
MATERIAL		THE TECHNICAL MATERIEL CORP. MAMARONECK, NEW YORK		
FINISH		TITLE MARKING, SHIELDPLATE MARKING PROCESS: AS PER TMC SPEC. 5727		
UNLESS OTHERWISE SPECIFIED DIMENSIONS ARE IN INCHES AND INCLUDE CHEMICALLY APPLIED OR PLATED FINISHES		DRAWN <i>[Signature]</i>	DATE 5/21/63	FINAL APPROVAL <i>[Signature]</i>
		CHECKED <i>[Signature]</i>	DATE 5/21/63	
		ELECT. DES. <i>[Signature]</i>	DATE 9/6/63	LD-1320
		MECH. DES. <i>[Signature]</i>	DATE 9/6/63	
			SHEET	REV. LTR.

1	TTR-10	
QTY./UNIT	MODEL USED ON	ASS'Y. NO.
SCALE	CODE	
	A	
THE CONTENTS OF THIS DRAWING ARE THE EXCLUSIVE PROPERTY OF THE TECHNICAL MATERIEL CORP. ITS UNAUTHORIZED USE OR REPRODUCTION IN WHOLE OR IN PART IS STRICTLY FORBIDDEN.		

NOTES

LD-1328

THE CONTENTS OF THIS DRAWING ARE THE EXCLUSIVE PROPERTY OF THE TECHNICAL MATERIEL CORP. ITS UNAUTHORIZED USE OR REPRODUCTION IN WHOLE OR IN PART IS STRICTLY FORBIDDEN.

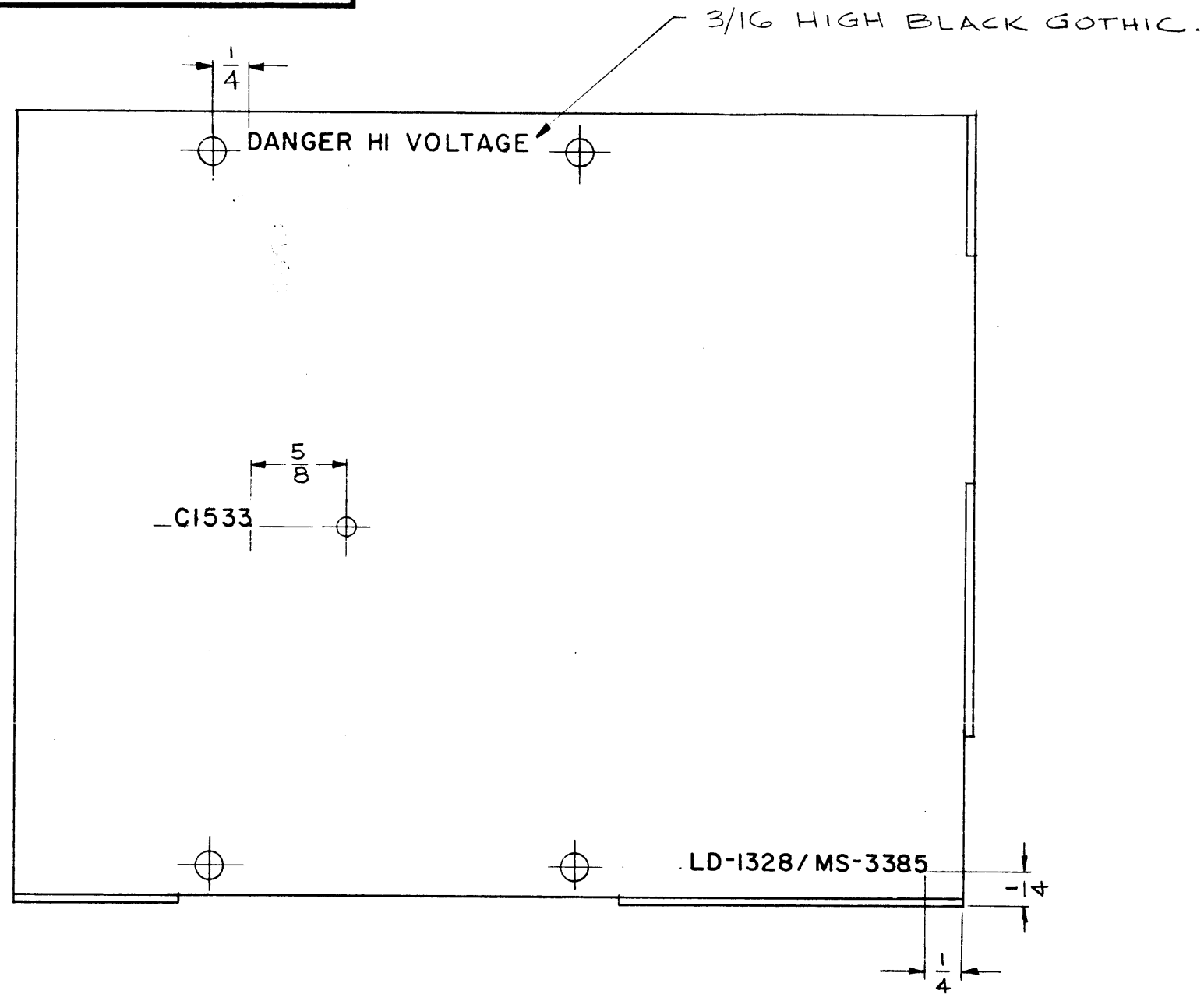

- ~ UNLESS OTHERWISE SPECIFIED ~
1. ALL LETTERING TO BE 1/8 HIGH BLACK GOTHIC.
 2. MARKING PROCESS: AS PER TMC SPEC. 5727. LOCATE APPROX. AS SHOWN.

REF: MS-3385

REQ.	ITEM	PART NO.	QTY	DESCRIPTION	SYMBOL
				THE TECHNICAL MATERIEL CORP. MAMARONECK, NEW YORK	
				MARKING, SHIELD, FRONT	
				MARKING PROCESS: PER TMC SPEC. 5727	
				DRAWN: R. Kohn CHECKED: W. JORDAN DATE: 6/3/63 FINAL APPROVAL: [Signature]	
				LD-1328	

SYM	DESCRIPTION	DATE	CH. NO.	DRAFTS	CHECKER	ENG. APP.
	UNLESS OTHERWISE SPECIFIED:					
	DIMENSIONS ARE IN INCHES					
	TOLERANCES ON FRACTIONS ± 1/64 DECIMALS ± .05 ANGLES ± 1/2°					
	MAXIMUM ALLOWABLE TOLERANCES HAVE BEEN DETERMINED AND ANY DEVIATIONS WILL BE CAUSE FOR REJECTION. REMOVE ALL BURRS AND SHARP EDGES					

REQ. PER UNIT	MODEL	SECTION	ASS'Y. NO.	DATE
1	TTR-10		A-2775	6-1-63

USED ON

LD-1329 A

REVISIONS					
SYM	DESCRIPTION	DATE	E.M.N. NO.	DRAFT	CHKD APPD
A	HOLES RELOC. TO AGREE WITH MS-3356 REV 'B'	8.12.64	12023	WB	TK

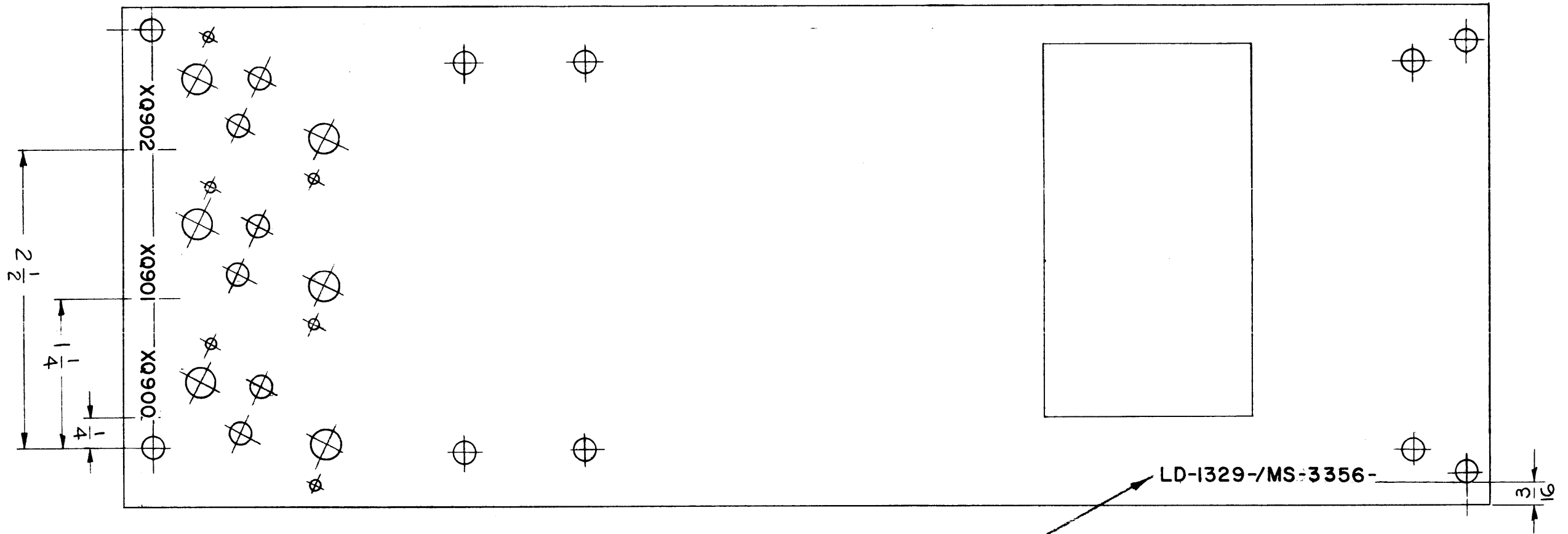

UNLESS OTHERWISE SPECIFIED
 1. ALL LETTERING TO BE 1/8 HIGH BLACK GOTHIC.
 MARKING PROCESS: AS PER TMC SPEC. 5727
 LOCATE APPROX. AS SHOWN.

REQ'D.	ITEM	PART NUMBER	DESCRIPTION	SYMBOL
LIST OF MATERIAL				
KOHN			THE TECHNICAL MATERIEL CORP. MAMARONECK, NEW YORK	
MATERIAL			TITLE MARKING, PLATE MOUNTING MARKING PROCESS: PER TMC SPEC. 5727	
FINISH			DRAWN <i>W. Jordan</i> DATE 6-3-63 CHECKED <i>JK</i> DATE 6-3-63 ELECT. DES. <i>RKOHN</i> DATE 1-16-64 MECH. DES. <i>W. JORDAN</i> DATE 1/16/64	
UNLESS OTHERWISE SPECIFIED DIMENSIONS ARE IN INCHES AND INCLUDE CHEMICALLY APPLIED OR PLATED FINISHES			FINAL APPROVAL <i>BP</i> DATE LD-1329 A	
DECIMALS .X ± .05 .XX ± .01 .XXX ± .005			TOLERANCES ± 1/64 ANGLES ± 0° 30'	
THE CONTENTS OF THIS DRAWING ARE THE EXCLUSIVE PROPERTY OF THE TECHNICAL MATERIEL CORP. ITS UNAUTHORIZED USE OR REPRODUCTION IN WHOLE OR IN PART IS STRICTLY FORBIDDEN.			SHEET REV. LTR.	

1	TTR-10	AX-413
Q'TY./UNIT	MODEL USED ON	ASS'Y. NO.
SCALE FULL	CODE A	

NOTES

THE CONTENTS OF THIS DRAWING ARE THE EXCLUSIVE PROPERTY OF THE TECHNICAL MATERIEL CORP. ITS UNAUTHORIZED USE OR REPRODUCTION IN WHOLE OR IN PART IS STRICTLY FORBIDDEN.

LD-1331

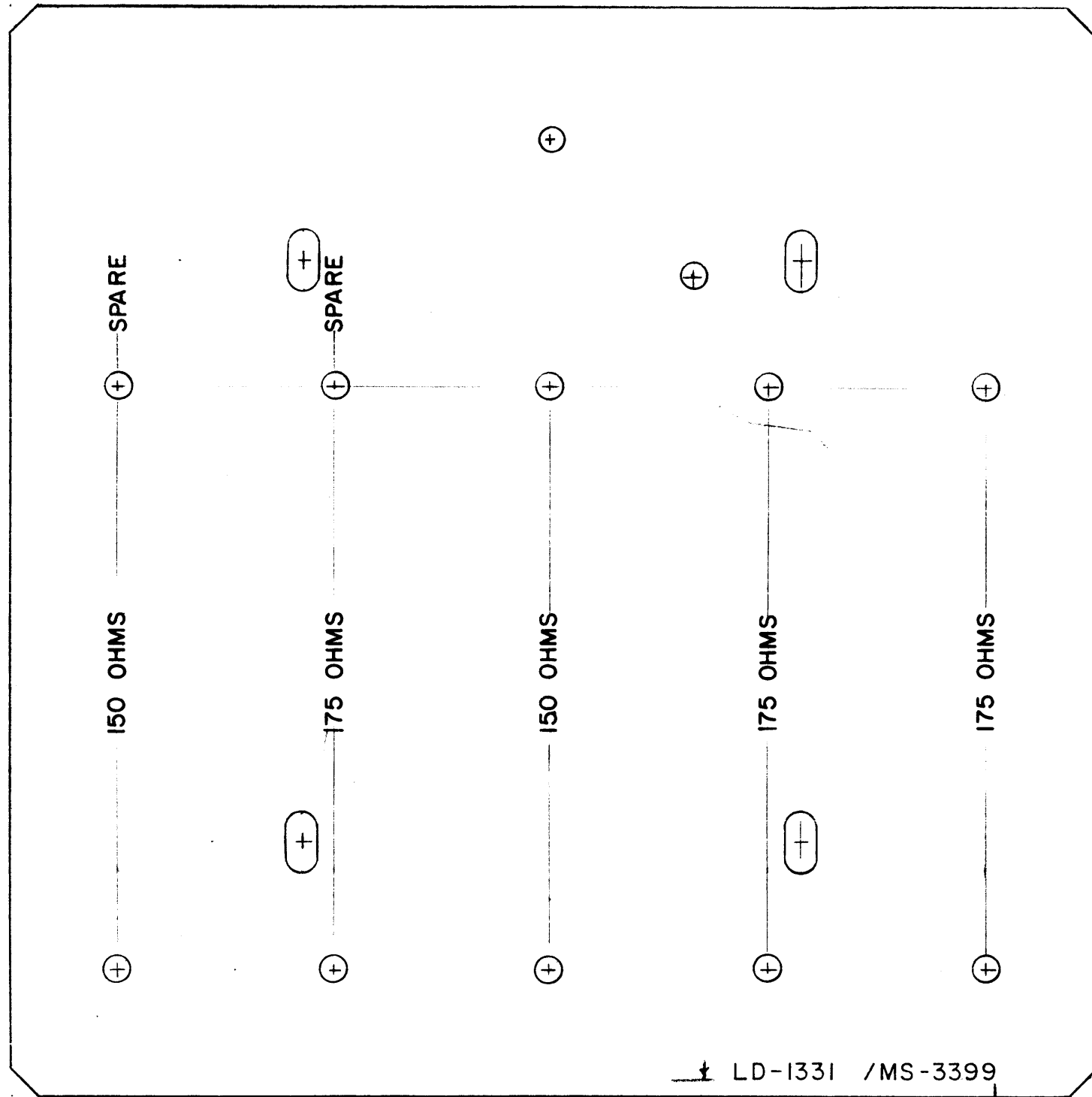

MARKING PROCESS : AS PER TMC SPECIFICATION S-727
 LETTERING : 1/8 HIGH BLACK, GOTHIC LOCATED AS SHOWN

REF - MS - 3399

REQ.	ITEM	PART NO.	DESCRIPTION	SYMBOL
			THE TECHNICAL MATERIEL CORP. MAMARONECK, NEW YORK	
			LETTERING RESISTOR & MTG. PLATE	
			MATERIAL	
			G.D.L. 6/7/63	7.10.63
			DRAWN	CHECKED
			TYPE & TEMPER	HEAT TREAT. SPEC.
			FINISH & SPEC. NO.	ELEC. DES. APP.
				MECH. DES. APP.
				LD-1331

SYM	DESCRIPTION	DATE	CH. NO.	DRAFTS	CHECKER	ENG. APP.
	UNLESS OTHERWISE SPECIFIED: DIMENSIONS ARE IN INCHES TOLERANCES ON FRACTIONS ± 1/64 DECIMALS ± .05 ANGLES ± 1/2°					
		SCALE:	FULL			
		MAXIMUM ALLOWABLE TOLERANCES HAVE BEEN DETERMINED AND ANY DEVIATIONS WILL BE CAUSE FOR REJECTION. REMOVE ALL BURRS AND SHARP EDGES				

1	RTB - 6				6-4-63
REQ. PER UNIT	MODEL	SECTION	ASS'Y. NO.	DATE	
	USED ON				

LD 1336 B

REVISIONS						
SYM	DESCRIPTION	DATE	E.M.N. NO.	DRAFT	CHKD	APPD
X1	REDRAWN WITH CHANGES	9-23-63	1	F.S.		
X2	(INTERIOR) CR6 RELOCATED; R3 ADDED	11-12-63	2	F.S.		
O	ORIGINAL RELEASE FOR PRODUCTION	5/12/64	0	A.M.	@	
A	3/64 HOLE & SYM. "CR9" ADDED.	1-28-65	13374	R.L.	@	
B	SYM. "R5, CR10" WAS "CR9"; 1/8 DIM. WAS 5/8 FOR P/N MARKING.	3-19-65	13599	R.L.	@	

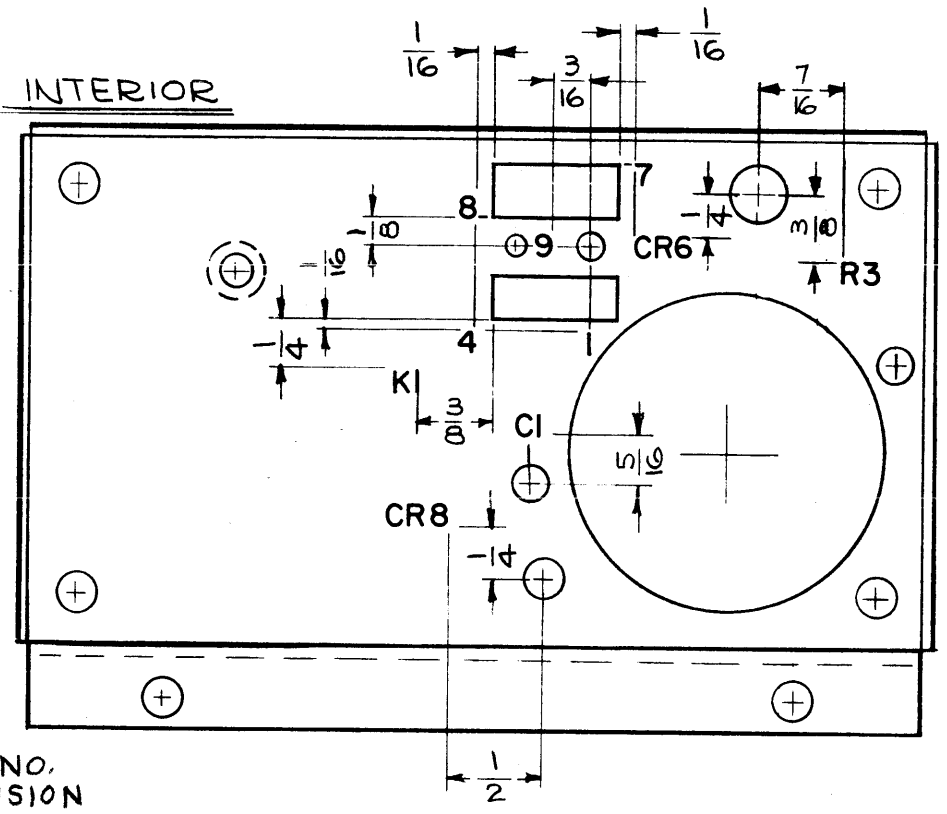
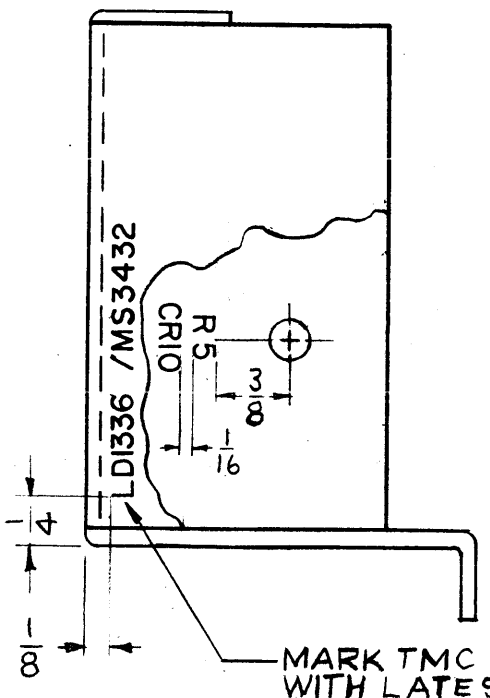
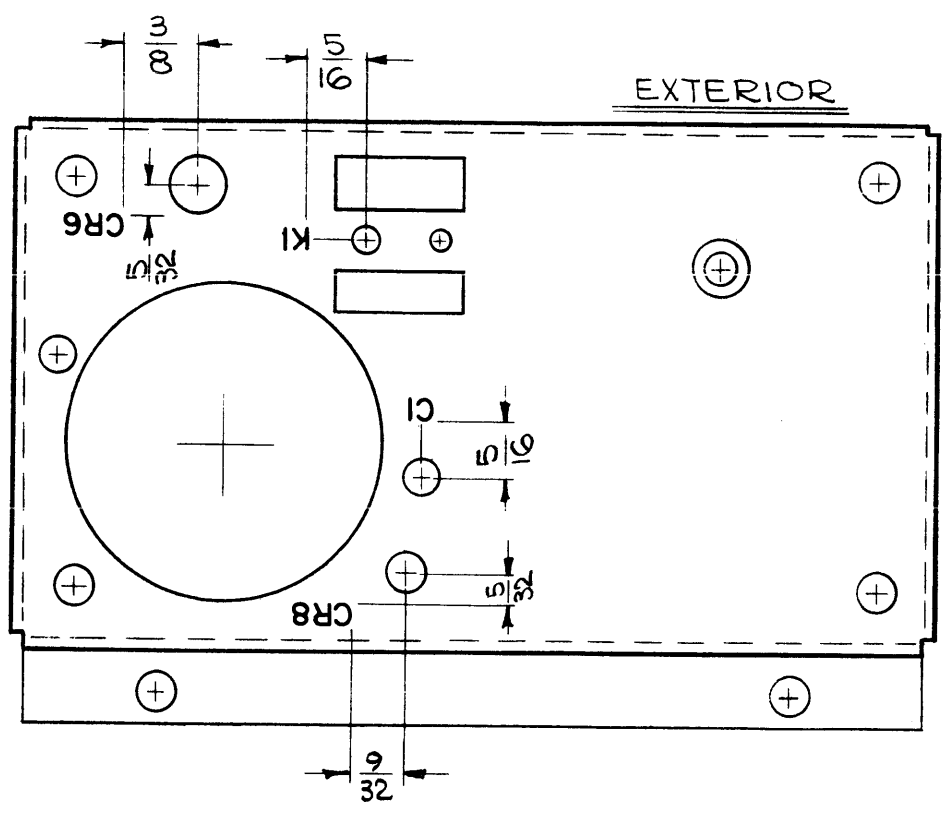

UNLESS OTHERWISE SPECIFIED.

- 1- MARKING PROCESS: AS PER TMC SPECIFICATION S-727.
- 2- LETTERING: 1/8 HIGH BLACK GOTHIC, LOCATED AS SHOWN.
- 3- LETTER GROUPS TO BE CENTERED ON HOLES OR INDICATING LINES.

REF: MS 3432

1	VLR-1	AX-433
Q'TY./UNIT	MODEL USED ON	ASS'Y. NO.
SCALE 1:1	CODE A	
THE CONTENTS OF THIS DRAWING ARE THE EXCLUSIVE PROPERTY OF THE TECHNICAL MATERIEL CORP. ITS UNAUTHORIZED USE OR REPRODUCTION IN WHOLE OR IN PART IS STRICTLY FORBIDDEN.		

REQ'D.	ITEM	PART NUMBER	DESCRIPTION	SYMBOL
M. GELLMAN LIST OF MATERIAL				
MATERIAL		THE TECHNICAL MATERIEL CORP. MAMARONECK, NEW YORK		
FINISH		TITLE MARKING, CHASSIS ELECTRICAL - REAR MARKING METHOD PER S-727		
UNLESS OTHERWISE SPECIFIED DIMENSIONS ARE IN INCHES AND INCLUDE CHEMICALLY APPLIED OR PLATED FINISHES		DRAWN G. Jansen	DATE 9-23-63	FINAL APPROVAL R.L.
		CHECKED @	DATE 5-5-64	
		ELECT. DES. M.S.O.	DATE	
		MECH. DES. R.L.	DATE 5-7-64	
DECIMALS .X ± .05 .XX ± .01 .XXX ± .005				
FRACTIONS ± 1/64 ANGLES ± ° 30'				
TOLERANCES				
LD 1336				B
SHEET				REV. LTR.

LD 1337 A

REVISIONS					
SYM	DESCRIPTION	DATE	E.M.N. NO.	DRAFT	CHKD APPD
X1	REDRAWN WITH CHANGES.	9/23/64		J.L.	
X2	REVISED BAT. SWITCH CONN., WAS BETWN 8, 9 & 10.	4/7/64		JL	Roll
O	ORIGINAL RELEASE FOR PRODUCTION	5-11-64	O	A.M.	
A	CR9 ADD; MODEL CHART UPDATED; RADII ADD TO CUTOUTS.	3-29-65	13776	g.f.	

— EXTERIOR —

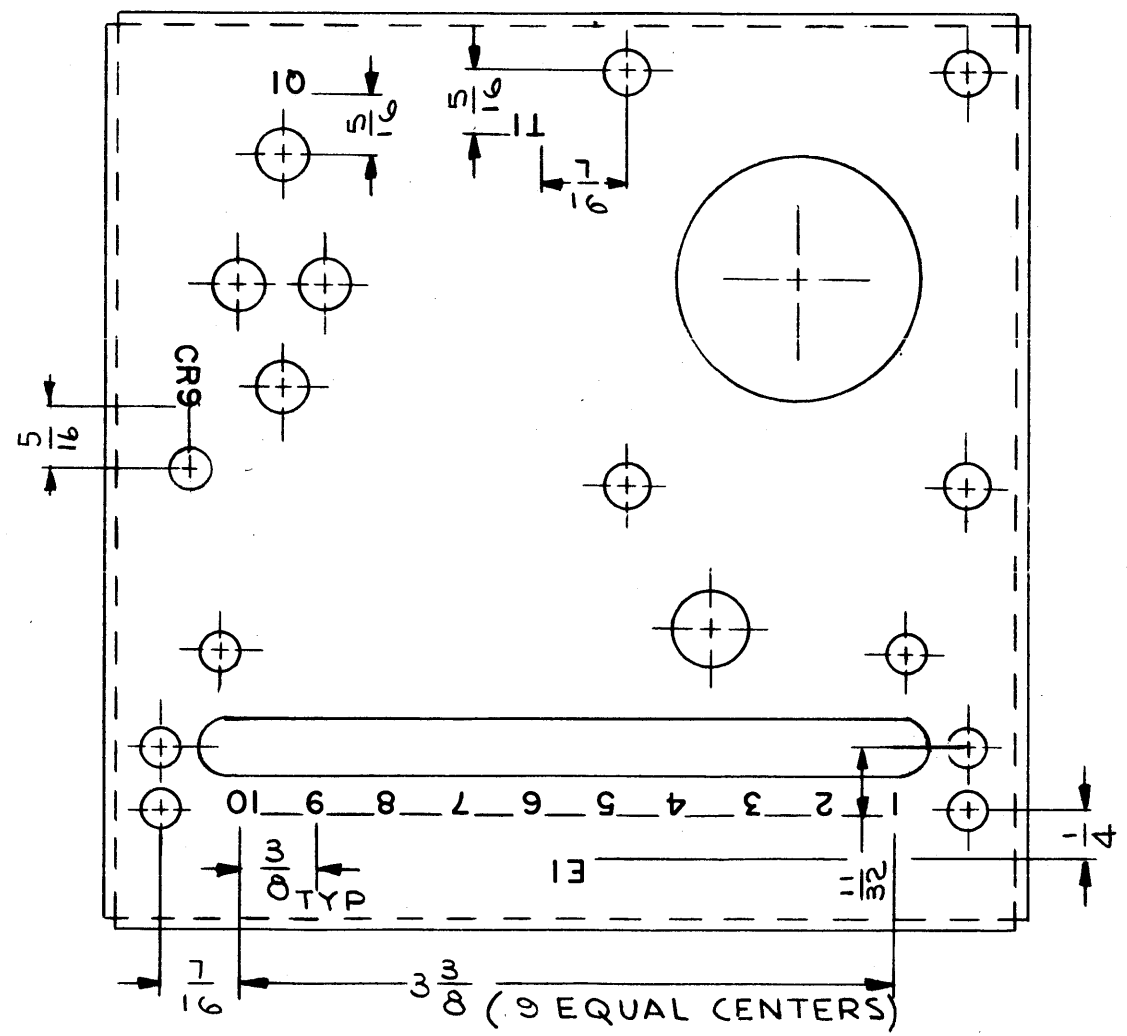

— INTERIOR —

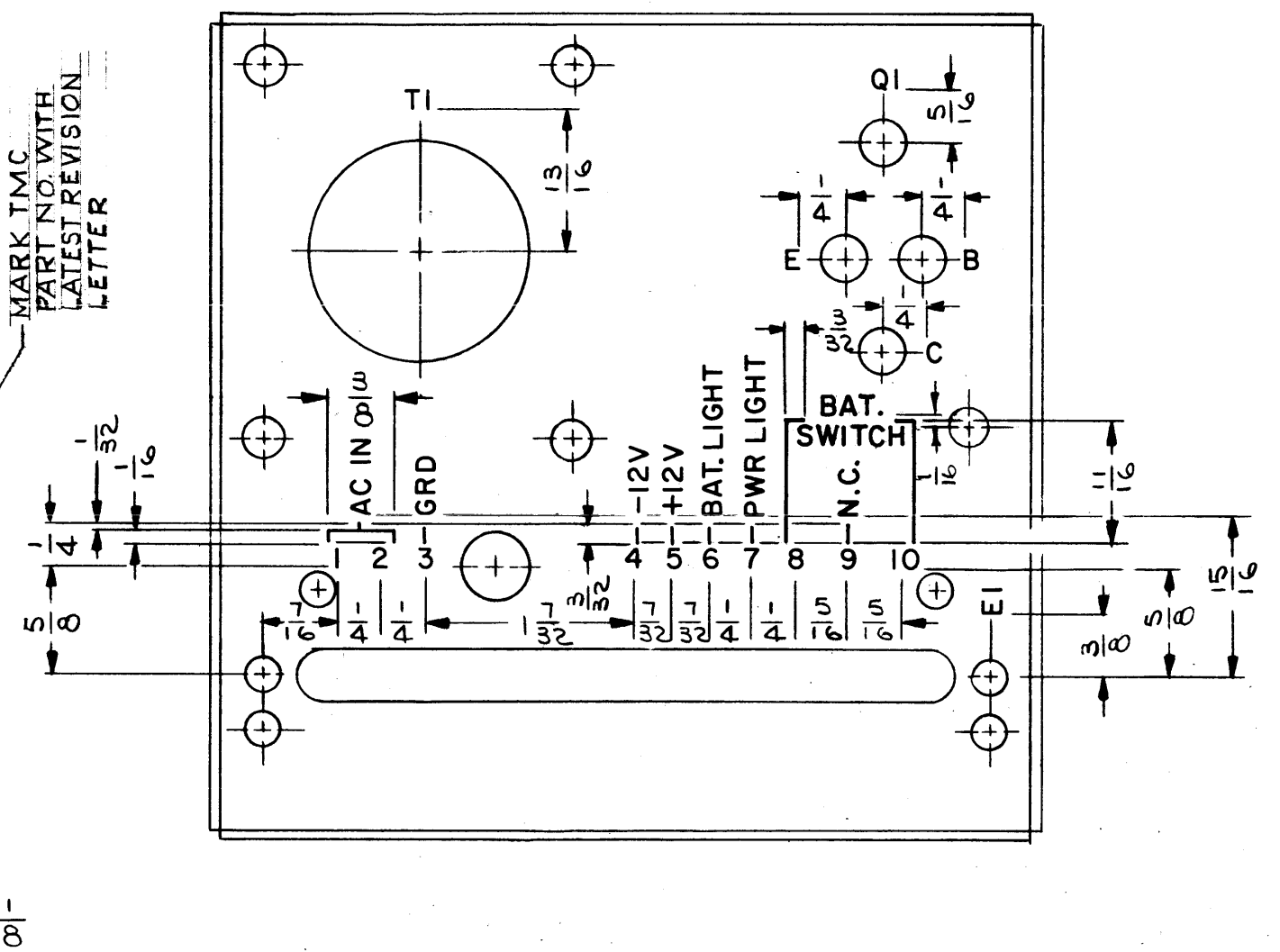

MARK TMC PART NO WITH LATEST REVISION LETTER

LD 1337/MS 3433

— UNLESS OTHERWISE SPECIFIED —

- 1-MARKING PROCESS: AS PER TMC SPECIFICATION S-727.
- 2-LETTERING: 1/8 HIGH BLACK GOTHIC, LOCATED AS SHOWN.
- 3-LETTER GROUPS TO BE CENTERED ON HOLES OR INDICATING LINES.

REF: MS-3433

Q'TY./UNIT	MODEL USED ON	ASS'Y. NO.
1	LFSB-1	AX 433
1	VLRA-1	AX 433
SCALE	CODE	
1:1	A	

THE CONTENTS OF THIS DRAWING ARE THE EXCLUSIVE PROPERTY OF THE TECHNICAL MATERIEL CORP. ITS UNAUTHORIZED USE OR REPRODUCTION IN WHOLE OR IN PART IS STRICTLY FORBIDDEN.

REQ'D.	ITEM	PART NUMBER	DESCRIPTION	SYMBOL
M. GELLMAN LIST OF MATERIAL				
MATERIAL		THE TECHNICAL MATERIEL CORP. MAMARONECK, NEW YORK		
FINISH		TITLE MARKING, CHASSIS, ELECTRICAL-FRONT MARKING METHOD AS PER S-727		
UNLESS OTHERWISE SPECIFIED DIMENSIONS ARE IN INCHES AND INCLUDE CHEMICALLY APPLIED OR PLATED FINISHES		DRAWN J. LESHINSKI	DATE 9/23/64	FINAL APPROVAL Roll
DECIMALS .X ± .05 .XX ± .01 .XXX ± .005		CHECKED Roll	DATE 5-5-64	DATE 5-9-64
FRACTIONS ± 1/64 ANGLES ± 0° 30'		ELECT. DES. Roll	DATE 5-9-64	DATE
TOLERANCES		MECH. DES. Roll	DATE	DATE
LD 1337				A
SHEET				REV. LTR.

NOTES

LD 1347 A

REVISIONS

SYM	DESCRIPTION	DATE	E.M.N. NO.	DRAFT	CHKD	APPD
X1	DIM. 1-9/32 ADDED TO TOP VIEW	9-24-63	1	E.S.		
X2	LETTERING AX-431 WAS A 3201	12/17/63	2			
0	ORIGINAL RELEASE FOR PRODUCTION	5/12/64	0	A.M.		
A	LD 1347-2 AX598 ADDED, MARKING MS3428 DEL.	2-2-66	15603			

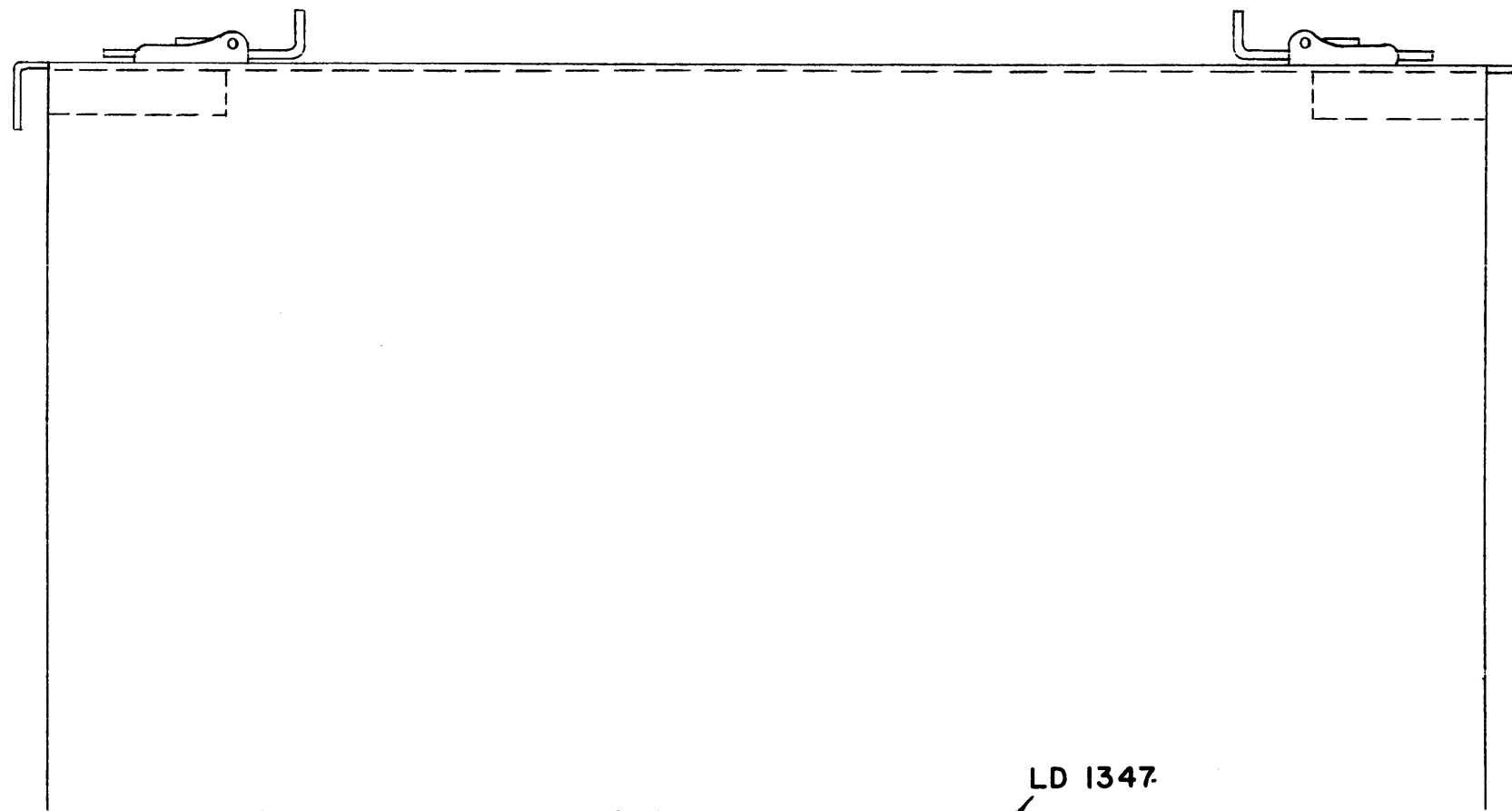
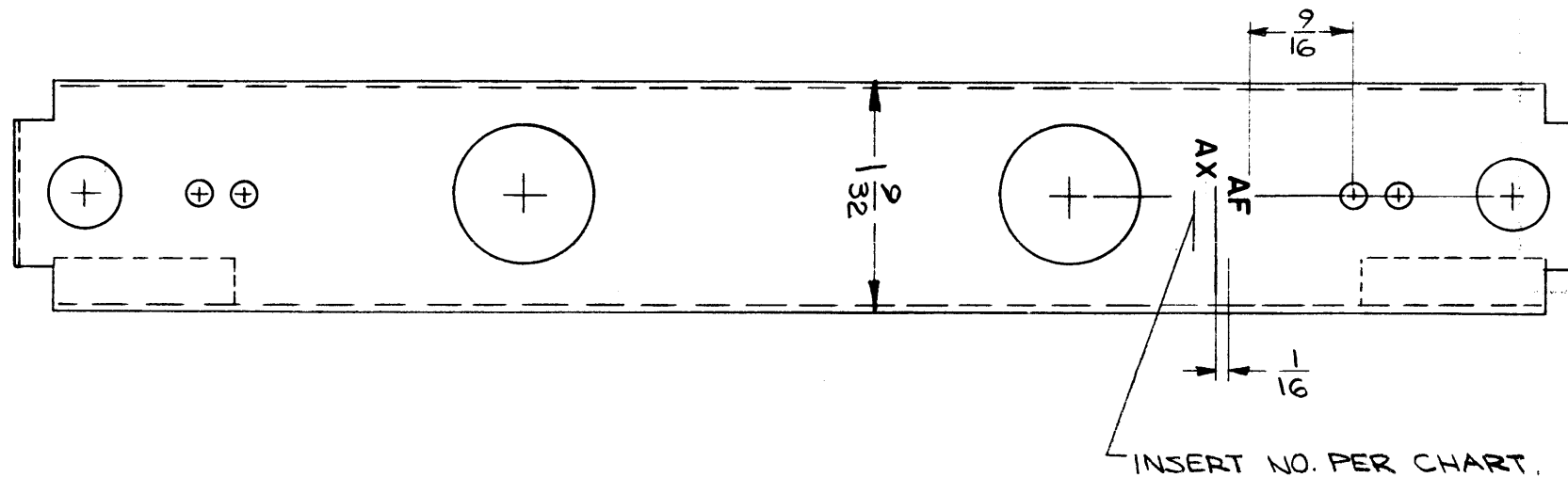

LD 1347
 MARK TMC PART NO.
 W/LATEST REVISION LETTER

— UNLESS OTHERWISE SPECIFIED —
 MARKING PROCESS: AS PER TMC SPECIFICATION S-727.
 LETTERING: 1/8 HIGH BLACK GOTHIC, LOCATED AS SHOWN.

TMC P/N	INSERT NO	USED ON	REQ.
LD1347	AX431	VLRA-1	1
LD1347-2	AX598	VLRE-1	1

REF: MS 3428

REQ'D.	ITEM	PART NUMBER	DESCRIPTION	SYMBOL
M. GELLMAN LIST OF MATERIAL				
MATERIAL		THE TECHNICAL MATERIEL CORP. MAMARONECK, NEW YORK		
FINISH		TITLE MARKING, COVER - AF MODULE MARKING METHOD - AS PER S-727		
UNLESS OTHERWISE SPECIFIED DIMENSIONS ARE IN INCHES AND INCLUDE CHEMICALLY APPLIED OR PLATED FINISHES		DRAWN G. Leman	DATE 8-8-63	FINAL APPROVAL Kre
		CHECKED @	DATE 5-7-64	
		ELECT. DES. M	DATE 5-7-64	LD 1347 - A
		MECH. DES. M	DATE 5-7-64	SHEET
				REV. LTR.

QTY./UNIT	MODEL USED ON	ASS'Y. NO.
SCALE 1:1	CODE A	

THE CONTENTS OF THIS DRAWING ARE THE EXCLUSIVE PROPERTY OF THE TECHNICAL MATERIEL CORP. ITS UNAUTHORIZED USE OR REPRODUCTION IN WHOLE OR IN PART IS STRICTLY FORBIDDEN.

NOTES

LD 1348 A

REVISIONS

SYM	DESCRIPTION	DATE	E.M.N. NO.	DRAFT	CHKD	APPD
X1	DIM. 1-3/8 ADDED TO TOP VIEW	9-24-63	1	<i>S.S.</i>		<i>[Signature]</i>
X2	LETTERING AX-425 WAS A 3181	12/17/63	2	<i>[Signature]</i>	<i>[Signature]</i>	<i>[Signature]</i>
0	ORIGINAL RELEASE FOR PRODUCTION	5-12-64	0	A.M.	<i>[Signature]</i>	<i>[Signature]</i>
A	LD1348-2 ADDED, MARKING MS3422 DELETED	2-7-66	15603	<i>[Signature]</i>	<i>[Signature]</i>	<i>[Signature]</i>

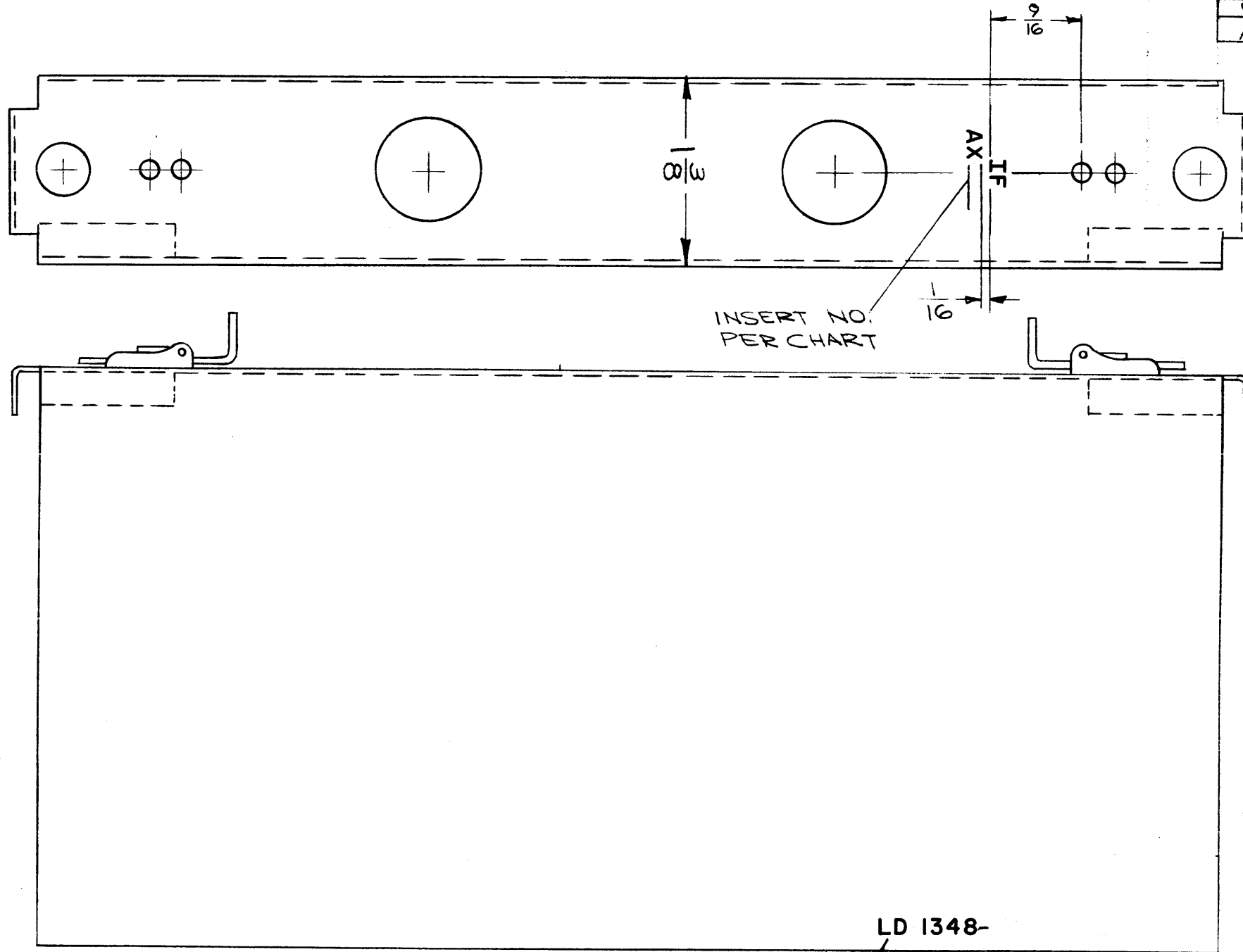

— UNLESS OTHERWISE SPECIFIED —
MARKING PROCESS: AS PER TMC SPECIFICATION S-727.
LETTERING: 1/8 HIGH BLACK GOTHIC, LOCATED AS SHOWN.

TMC P/N	INSERT NO	USED ON	REQ
LD1348	AX425	VLRA-1	1
LD1348-2	AX596	VLRE-1	1

REF: MS 3422

REQ'D.	ITEM	PART NUMBER	DESCRIPTION	SYMBOL
M. GELLMAN LIST OF MATERIAL				
MATERIAL		THE TECHNICAL MATERIEL CORP. MAMARONECK, NEW YORK		
FINISH		TITLE MARKING, COVER - IF MODULE MARKING METHOD - AS PER S-727		
UNLESS OTHERWISE SPECIFIED DIMENSIONS ARE IN INCHES AND INCLUDE CHEMICALLY APPLIED OR PLATED FINISHES		DRAWN <i>[Signature]</i> DATE 8-8-63 CHECKED <i>[Signature]</i> DATE 5-7-64	FINAL APPROVAL <i>[Signature]</i> DATE LD 1348 A	
DECIMALS .X ± .05 .XX ± .01 .XXX ± .005		FRACTIONS ± 1/64 ANGLES ± 0° 30'		ELECT. DES <i>[Signature]</i> MECH. DES <i>[Signature]</i> DATE 5-7-64
SHEET		REV. LTR.		

Q'TY./UNIT	MODEL USED ON	ASS'Y. NO.
SCALE 1:1	CODE A	

NOTES

THE CONTENTS OF THIS DRAWING ARE THE EXCLUSIVE PROPERTY OF THE TECHNICAL MATERIEL CORP. ITS UNAUTHORIZED USE OR REPRODUCTION IN WHOLE OR IN PART IS STRICTLY FORBIDDEN.

LD 1349 A

REVISIONS

SYM	DESCRIPTION	DATE	E.M.N. NO.	DRAFT	CHKD	APPD
X1	DIM 1-15/32 ADDED TO TOP VIEW	9-24-63	1	G.S.		
X2	LETTERING AX-424 WAS A3168	12/17/63	2	GF		
O	ORIGINAL RELEASE FOR PRODUCTION	5-12-64	0	A.M.		
A	LD1349-2 ADDED, MARKING MS3425 DELETED	2-2-66	15603			

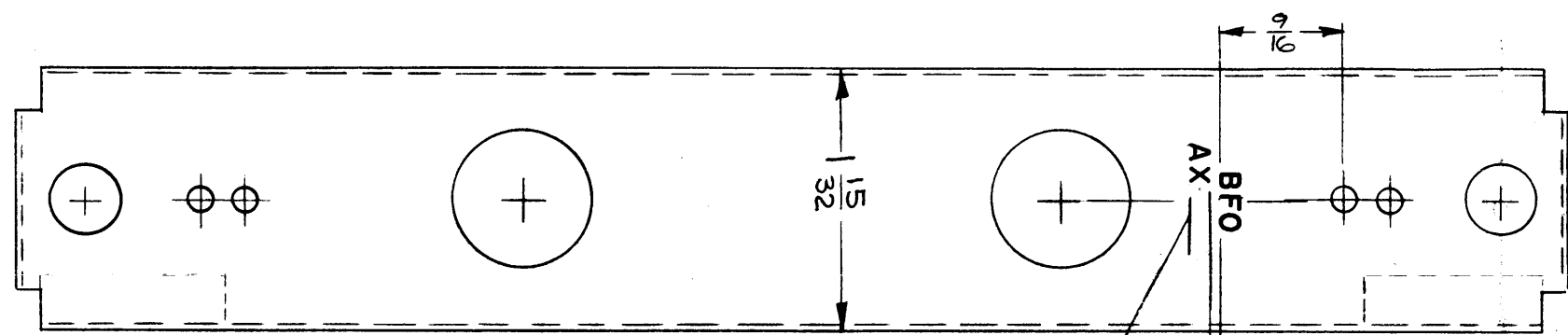

INSERT NO.
PER CHART

TMC P/N	INSERT NO.	USED ON	REQ.
LD1349	AX424	VLRA-1	1
LD1349-2	AX597	VLRE-1	1

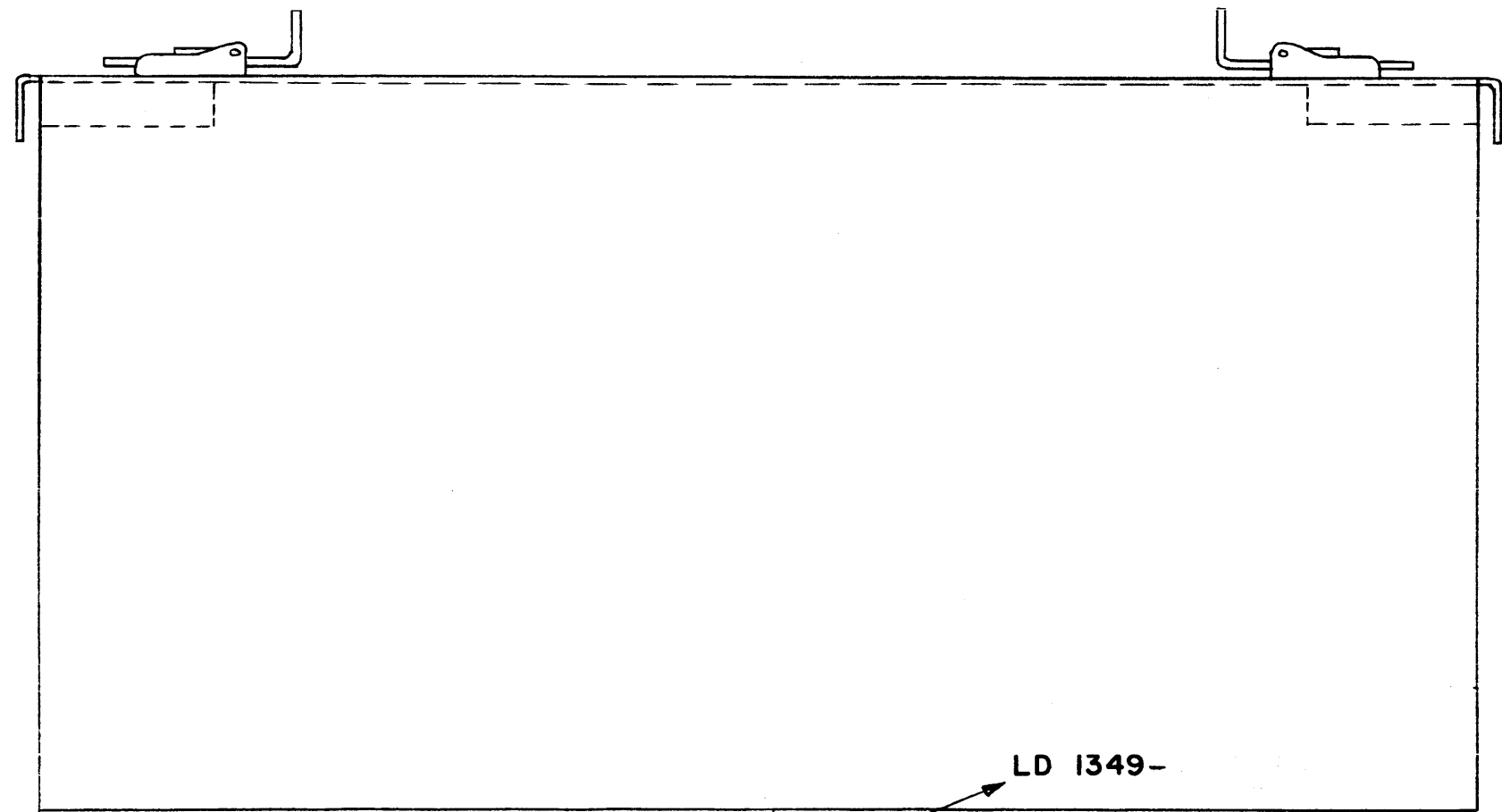

LD 1349-
MARK TMC PART *W/LATEST REV. LET.

- UNLESS OTHERWISE SPECIFIED -

MARKING PROCESS: AS PER TMC SPECIFICATION S-727.
LETTERING: 1/8 HIGH BLACK GOTHIC, LOCATED AS SHOWN.

REF: MS 3425

REQ'D.	ITEM	PART NUMBER	DESCRIPTION	SYMBOL
M. GELLMAN LIST OF MATERIAL				
MATERIAL		THE TECHNICAL MATERIEL CORP. MAMARONECK, NEW YORK		
FINISH		TITLE MARKING, COVER - BFO MODULE MARKING METHOD - AS PER S-727		
UNLESS OTHERWISE SPECIFIED DIMENSIONS ARE IN INCHES AND INCLUDE CHEMICALLY APPLIED OR PLATED FINISHES		DRAWN G. Sauer	DATE 8-8-63	FINAL APPROVAL [Signature]
		CHECKED [Signature]	DATE 5-7-64	
		ELECT. DES [Signature]	DATE	LD 1349
		MECH. DES [Signature]	DATE 5-7-64	A
			SHEET	REV. LTR.

T.Y./UNIT	MODEL USED ON	ASS'Y. NO.
SCALE 1:1	CODE A	

THE CONTENTS OF THIS DRAWING ARE THE EXCLUSIVE PROPERTY OF THE TECHNICAL MATERIEL CORP. ITS UNAUTHORIZED USE OR REPRODUCTION IN WHOLE OR IN PART IS STRICTLY FORBIDDEN.

NOTES

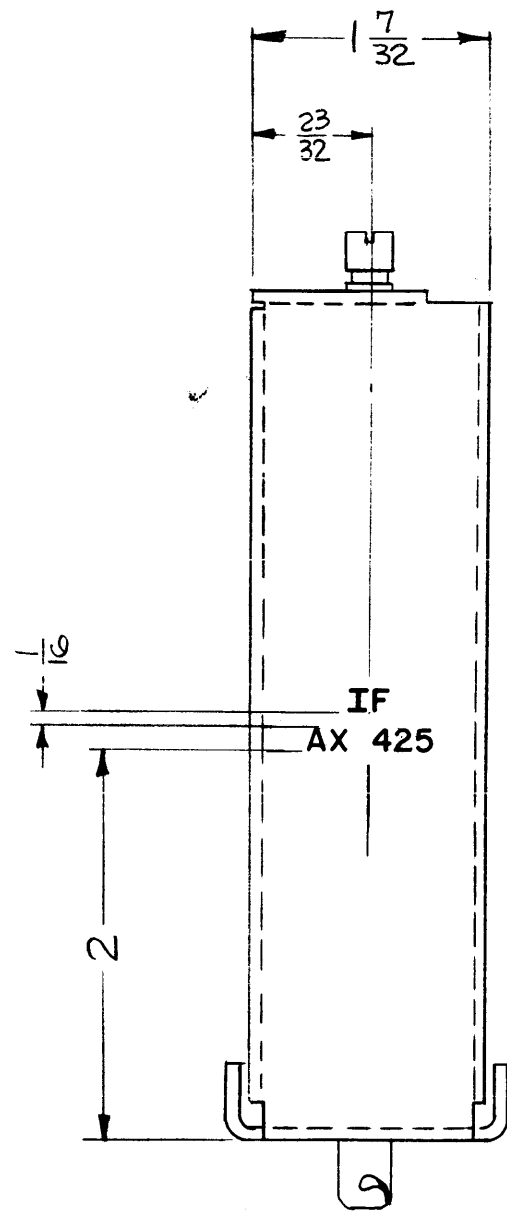

LD 1350 0

REVISIONS						
SYM	DESCRIPTION	DATE	E.M.N. NO.	DRAFT	CHKD	APPD
X1	DIM. 1-7/32 ADDED TO SIDE VIEW (LEFT)	9-24-63	1	G.S.		<i>[Signature]</i>
X2	LETTERING AX-425 WAS A3181	12/17/63	2	<i>[Signature]</i>	<i>[Signature]</i>	<i>[Signature]</i>
0	ORIGINAL RELEASE FOR PRODUCTION	5-12-64	0	A.M.	<i>[Signature]</i>	<i>[Signature]</i>

— UNLESS OTHERWISE SPECIFIED —
MARKING PROCESS: AS PER TMC SPECIFICATION S-727.
LETTERING: 1/8 HIGH BLACK GOTHIC, LOCATED AS SHOWN.

REF: M6-3423

REQ'D.	ITEM	PART NUMBER	DESCRIPTION	SYMBOL
M. GELLMAN LIST OF MATERIAL				
MATERIAL			THE TECHNICAL MATERIEL CORP. MAMARONECK, NEW YORK	
FINISH			TITLE MARKING, FRAME, MTG - IF MODULE MARKING METHOD - AS PER S-727	
UNLESS OTHERWISE SPECIFIED DIMENSIONS ARE IN INCHES AND INCLUDE CHEMICALLY APPLIED OR PLATED FINISHES			DRAWN <i>[Signature]</i> DATE 8-8-63	FINAL APPROVAL <i>[Signature]</i> DATE
DECIMALS .X ± .05 .XX ± .01 .XXX ± .005			CHECKED <i>[Signature]</i> DATE 5-7-64	DATE 5-7-64
FRACTIONS ± 1/64 ANGLES ± 0° 30'			ELECT. DES. <i>[Signature]</i> DATE	DATE
TOLERANCES			MECH. DES. <i>[Signature]</i> DATE 5-7-64	DATE
THE CONTENTS OF THIS DRAWING ARE THE EXCLUSIVE PROPERTY OF THE TECHNICAL MATERIEL CORP. ITS UNAUTHORIZED USE OR REPRODUCTION IN WHOLE OR IN PART IS STRICTLY FORBIDDEN.			LD 1350 0	
			SHEET	
			REV. LTR.	

1	VLR-1	AX-425
Q'TY./UNIT	MODEL USED ON	ASS'Y. NO.
SCALE 1:1	CODE A	

NOTES

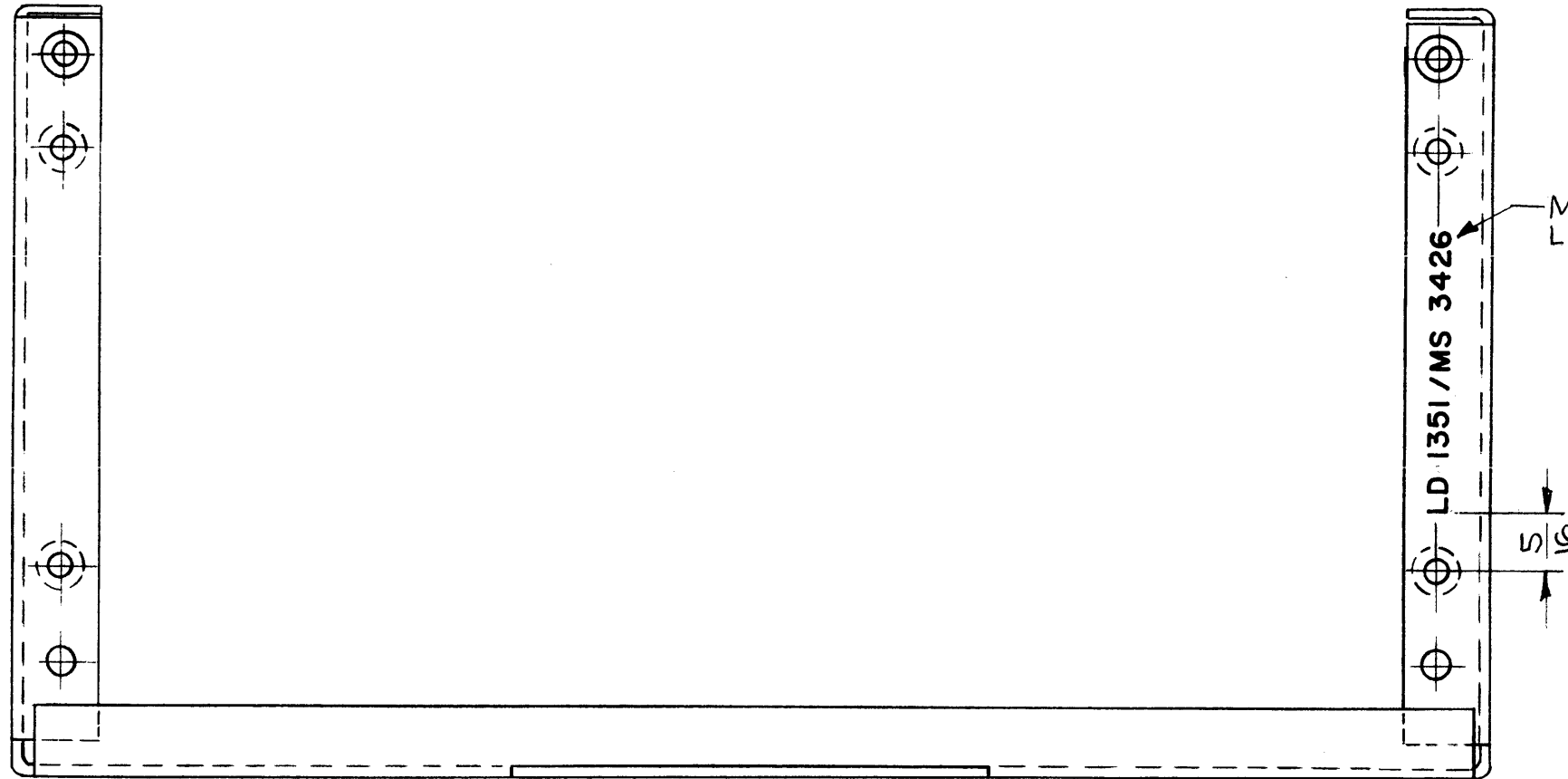
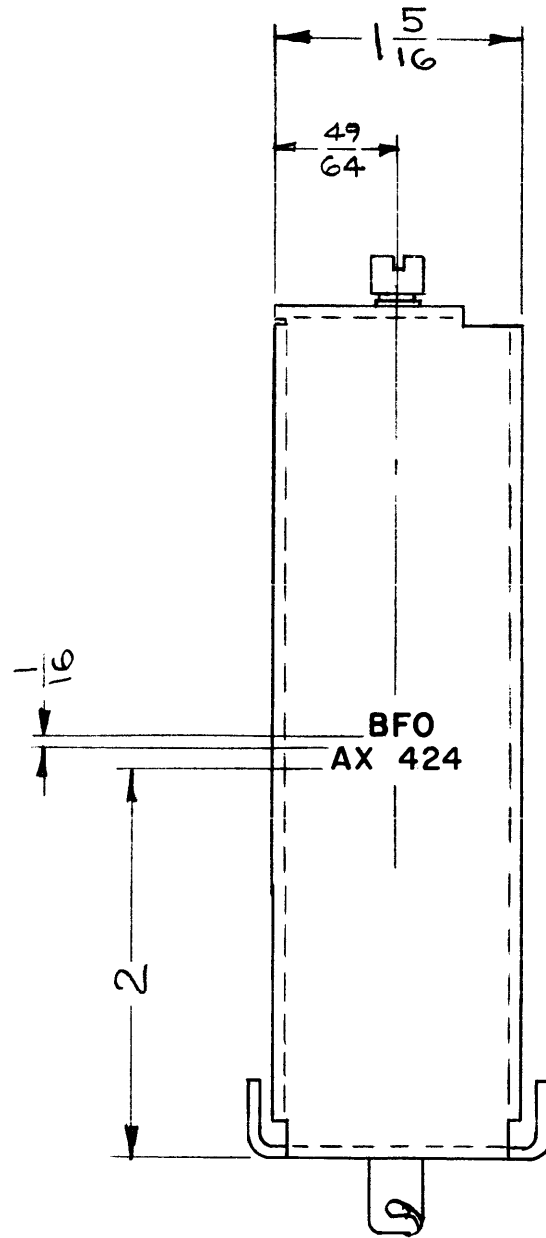

MARK TMC PART NO. WITH LATEST REVISION LETTER

SYM	DESCRIPTION	DATE	E.M.N. NO.	DRAFT	CHKD	APPD
X1	DIM. 1-5/16 ADDED TO SIDE VIEW (LEFT)	9-24-63	1	P.S.		
X2	LETTERING AX-424 WAS A3168	12/7/63	2	SP		
0	ORIGINAL RELEASE FOR PRODUCTION	5/12/64	0	A.M.		

LD 1351 0

- UNLESS OTHERWISE SPECIFIED -

MARKING PROCESS: AS PER TMC SPECIFICATION S-727.

LETTERING: 1/8 HIGH BLACK GOTHIC, LOCATED AS SHOWN.

REF: MS 3426

REQ'D.	ITEM	PART NUMBER	DESCRIPTION	SYMBOL
	M. GELLMAN		LIST OF MATERIAL	
MATERIAL		THE TECHNICAL MATERIEL CORP. MAMARONECK, NEW YORK		
FINISH		TITLE MARKING, FRAME, MTG-BFO MODULE MARKING METHOD - AS PER S-727		
UNLESS OTHERWISE SPECIFIED DIMENSIONS ARE IN INCHES AND INCLUDE CHEMICALLY APPLIED OR PLATED FINISHES		DRAWN <i>G. Jensen</i>	DATE 8-8-63	FINAL APPROVAL <i>RH</i>
		CHECKED <i>@</i>	DATE 5-7-64	
		ELECT. DES. <i>WQ</i>	DATE 5-7-64	
		MECH. DES. <i>WQ</i>	DATE 5-7-64	
		SHEET LD 1351		REV. LTR. 0

1	VLR-1	AX-424
Q'TY./UNIT	MODEL USED ON	ASS'Y. NO.
SCALE 1:1	CODE A	
THE CONTENTS OF THIS DRAWING ARE THE EXCLUSIVE PROPERTY OF THE TECHNICAL MATERIEL CORP. ITS UNAUTHORIZED USE OR REPRODUCTION IN WHOLE OR IN PART IS STRICTLY FORBIDDEN.		

NOTES

LD-13520

REVISIONS					
SYM	DESCRIPTION	DATE	E.M.N. NO.	DRAFT	CHKD APPD
X1	DIM. 1-1/8 ADDED TO SIDE VIEW (LEFT)	9-24-63	1	G.S.	<i>[Signature]</i>
X2	LETTERING AX-431 WAS A3201	12/17/63	2	<i>[Signature]</i>	<i>[Signature]</i>
0	ORIGINAL RELEASE FOR PRODUCTION	5-11-64	0	A.M.	<i>[Signature]</i>

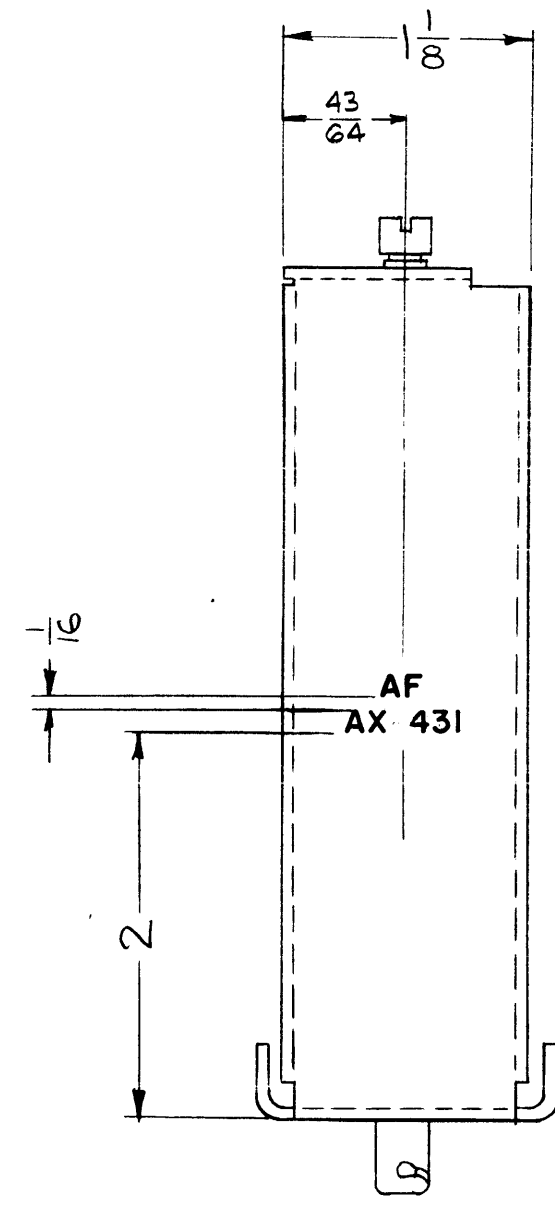

MARK TMC PART NO. WITH LATEST REVISION LETTER.

- UNLESS OTHERWISE SPECIFIED

MARKING PROCESS: AS PER TMC SPECIFICATION S-727.
 LETTERING: 1/8 HIGH BLACK GOTHIC, LOCATED AS SHOWN.

REF: MS 3429

REQ'D.	ITEM	PART NUMBER	DESCRIPTION	SYMBOL
M. GELLMAN LIST OF MATERIAL				
MATERIAL		THE TECHNICAL MATERIEL CORP. MAMARONECK, NEW YORK		
FINISH		TITLE MARKING, FRAME, MTG - AF MODULE MARKING METHOD - AS PER S-727		
UNLESS OTHERWISE SPECIFIED DIMENSIONS ARE IN INCHES AND INCLUDE CHEMICALLY APPLIED OR PLATED FINISHES		DRAWN <i>[Signature]</i> DATE 8-8-63 CHECKED <i>[Signature]</i> DATE 5-7-64 ELECT. DES. <i>[Signature]</i> DATE MECH. DES. <i>[Signature]</i> DATE 5-7-64	FINAL APPROVAL <i>[Signature]</i> LD 1352	0
DECIMALS .X ± .05 .XX ± .01 .XXX ± .005		FRACTIONS ± 1/64 ANGLES ± 0° 30'	TOLERANCES SHEET	

1	VLR-1	AX-431
QTY./UNIT	MODEL USED ON	ASS'Y. NO.
SCALE 1:1	CODE A	

NOTES

THE CONTENTS OF THIS DRAWING ARE THE EXCLUSIVE PROPERTY OF THE TECHNICAL MATERIEL CORP. ITS UNAUTHORIZED USE OR REPRODUCTION IN WHOLE OR IN PART IS STRICTLY FORBIDDEN.

LD 1353

REVISIONS						
SYM	DESCRIPTION	DATE	E.M.N. NO.	DRAFT	CHKD	APPD
X1	SEE MS-3431 FOR REVISION "X1"	9-20-63	1	F.S.		M.P.J.
0	ORIGINAL RELEASE FOR PRODUCTION	5/12/64	0	A.M.	@	

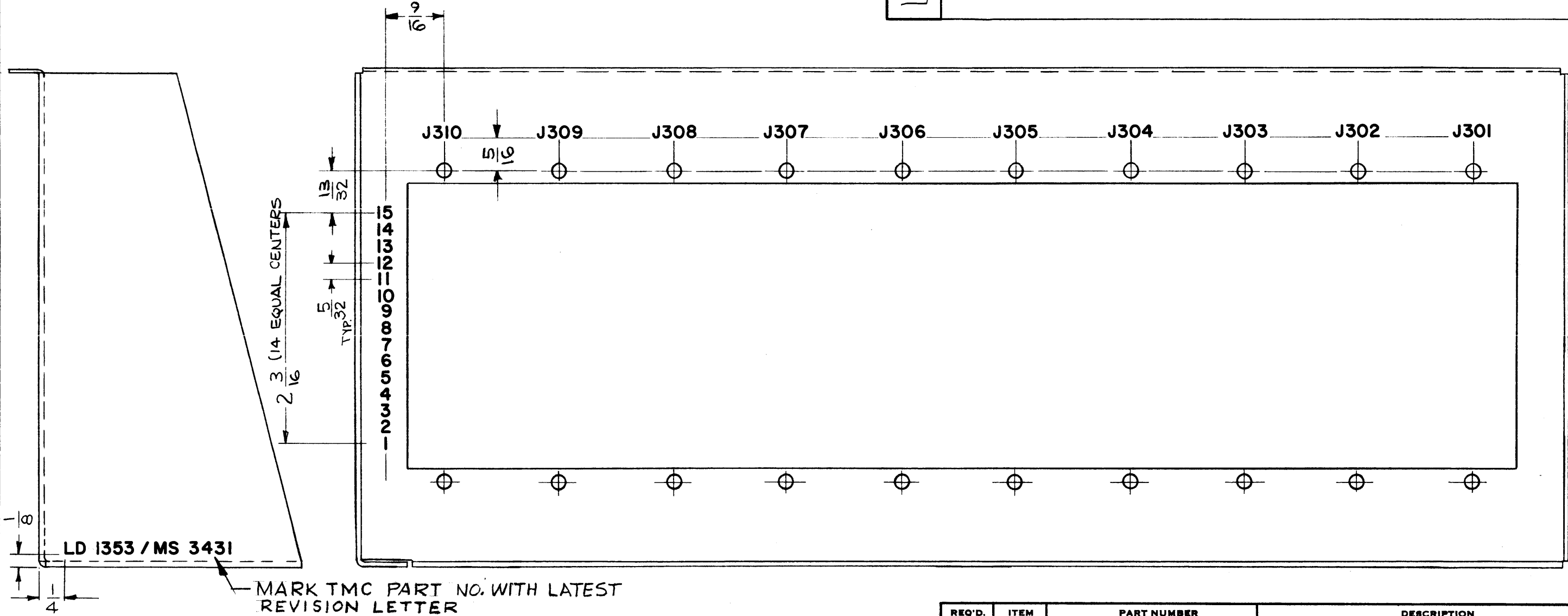

LD 1353 / MS 3431

MARK TMC PART NO. WITH LATEST REVISION LETTER

-UNLESS OTHERWISE SPECIFIED-

MARKING PROCESS: AS PER TMC SPECIFICATION S-727.

LETTERING: 1/8 HIGH BLACK GOTHIC, LOCATED AS SHOWN. ALL LETTER GROUPS TO BE CENTERED ON HOLES.

REF: MS 3431

NOTES

1	VLR-1	
QTY./UNIT	MODEL USED ON	ASS'Y. NO.
SCALE 1:1	CODE A	

THE CONTENTS OF THIS DRAWING ARE THE EXCLUSIVE PROPERTY OF THE TECHNICAL MATERIEL CORP. ITS UNAUTHORIZED USE OR REPRODUCTION IN WHOLE OR IN PART IS STRICTLY FORBIDDEN.

REQ'D.	ITEM	PART NUMBER	DESCRIPTION	SYMBOL
M. GELLMAN LIST OF MATERIAL				
MATERIAL			THE TECHNICAL MATERIEL CORP. MAMARONECK, NEW YORK	
FINISH			TITLE MARKING, BRACKET, MOUNTING-CONNECTOR MARKING METHOD -AS PER S-727	
UNLESS OTHERWISE SPECIFIED DIMENSIONS ARE IN INCHES AND INCLUDE CHEMICALLY APPLIED OR PLATED FINISHES			DRAWN G. Sauer	DATE 8-1-63
			CHECKED @	DATE 5-7-64
			ELECT. DES M.A.	DATE 8-6-64
			MECH. DES M.P.J.	DATE 5-6-64
DECIMALS		FRACTIONS		
.X ± .05		± 1/64		
.XX ± .01		ANGLES		
.XXX ± .005		± 0° 30'		
			LD 1353 - 0	
			SHEET	
			REV. LTR.	

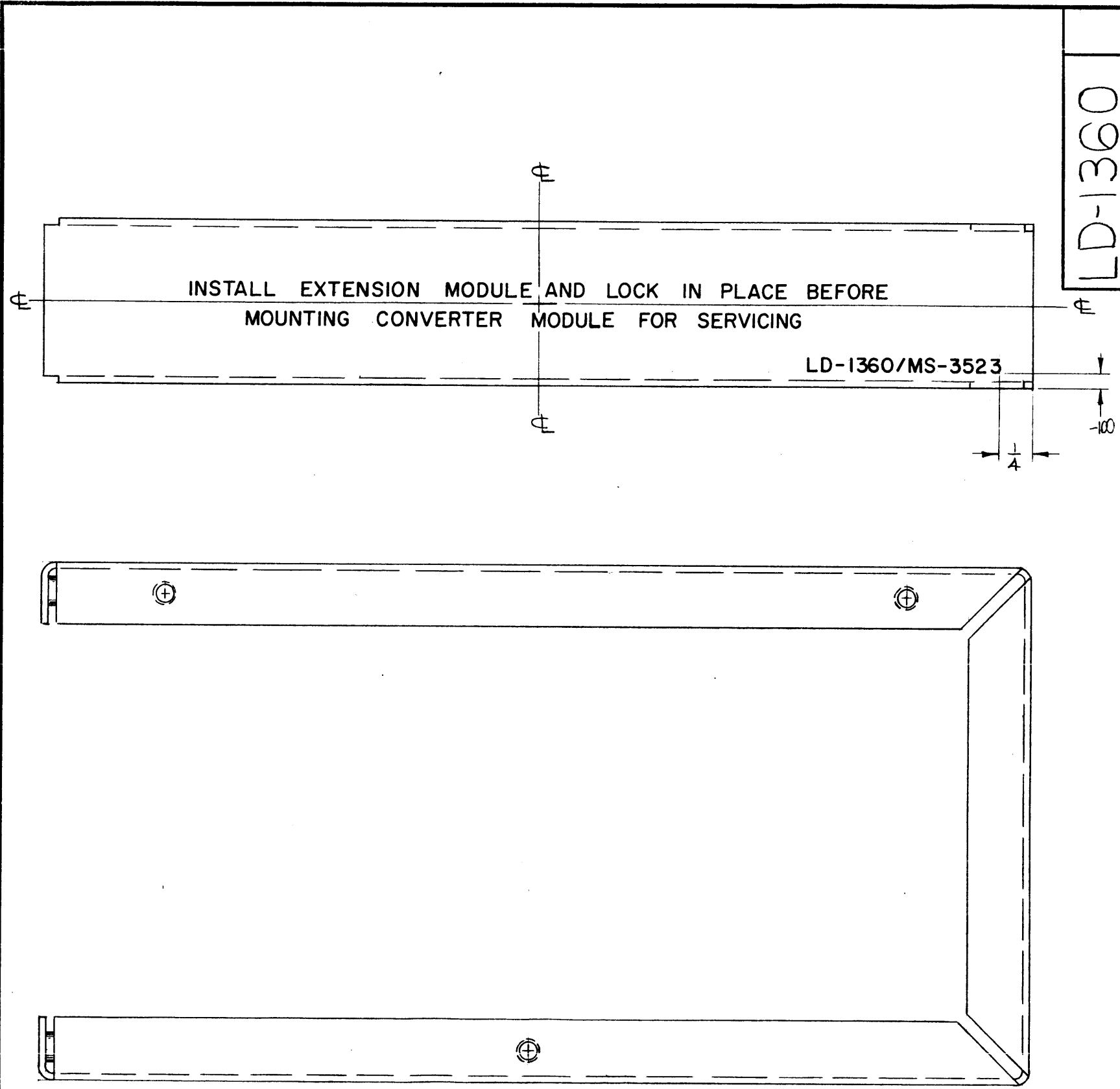

REVISIONS					
SYM	DESCRIPTION	DATE	E.M.N. NO.	DRAFT	CHKD APPD

LD-1360

MARKING PROCESS: AS PER TMC SPECIFICATION S-727.
 LETTERING: 1/8 HIGH BLACK GOTHIC, LOCATED AS SHOWN.

REF: MS-3523

REQ'D.	ITEM	PART NUMBER	DESCRIPTION	SYMBOL
KOHN LIST OF MATERIAL				
MATERIAL		THE TECHNICAL MATERIEL CORP. MAMARONECK, NEW YORK		
FINISH		TITLE MARKING, WRAPAROUND CHASSIS MARKING METHOD: PER TMC SPEC S-727		
UNLESS OTHERWISE SPECIFIED DIMENSIONS ARE IN INCHES AND INCLUDE CHEMICALLY APPLIED OR PLATED FINISHES		DRAWN <i>R. Chevalier</i>	DATE 9-25-63	FINAL APPROVAL <i>BP</i>
		CHECKED <i>JK</i>	DATE 10/1/63	
DECIMALS .X ± .05 .XX ± .01 .XXX ± .005		FRACTIONS ± 1/64 ANGLES ± 0° 30'		ELECT. DES. RON KOHN
TOLERANCES		MECH. DES. RON KOHN		DATE 10/2/63
				LD-1360
				SHEET
				REV. LTR.

1	TTR-10	AX-436
Q'TY./UNIT	MODEL USED ON	ASS'Y. NO.
SCALE 1:1	CODE A	
THE CONTENTS OF THIS DRAWING ARE THE EXCLUSIVE PROPERTY OF THE TECHNICAL MATERIEL CORP. ITS UNAUTHORIZED USE OR REPRODUCTION IN WHOLE OR IN PART IS STRICTLY FORBIDDEN.		

NOTES

LD-1367-0

REVISIONS

SYM	DESCRIPTION	DATE	E.M.N. NO.	DRAFT	CHKD	APPD
0	ORIGINAL RELEASE FOR PRODUCTION	3-1-64				

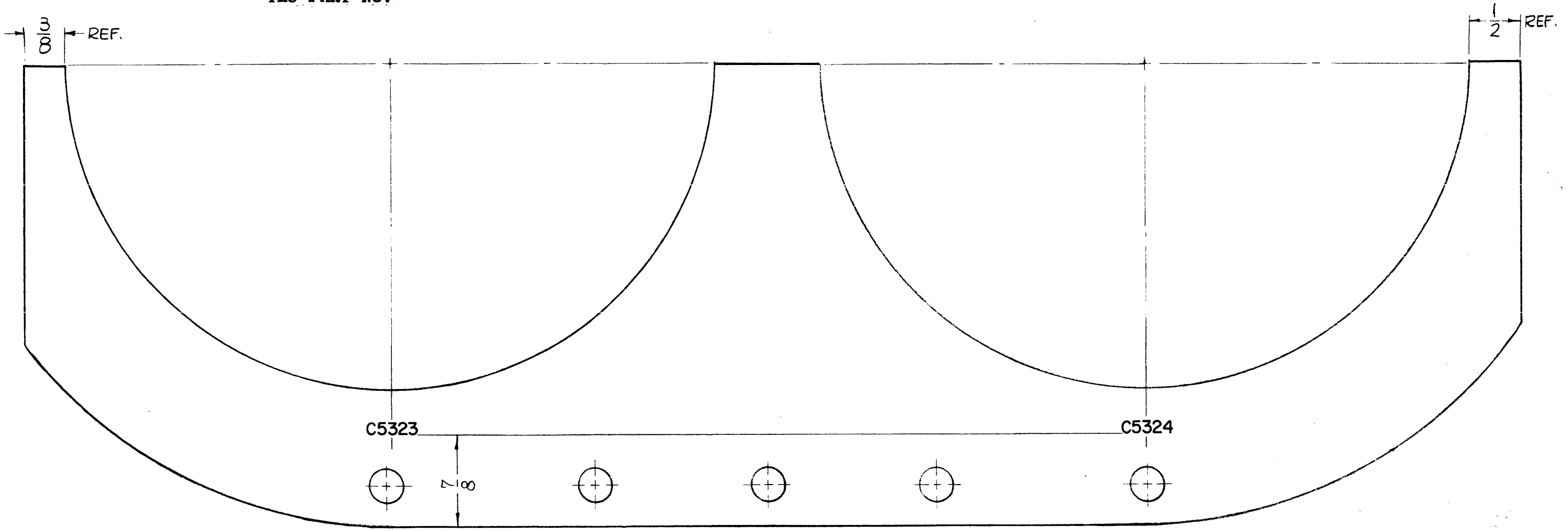
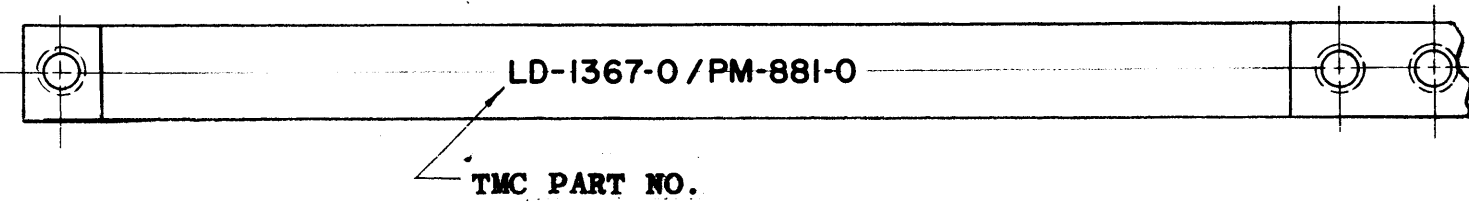

BOTTOM VIEW

MARKING PROCESS: AS PER TMC SPECIFICATION S-727.
LETTERING: 1/8 HIGH BLACK GOTHIC, LOCATED AS SHOWN.

REF - PM-881

REQ'D.	ITEM	PART NUMBER	DESCRIPTION	SYMBOL
F. BUDETTI LIST OF MATERIAL				
MATERIAL			THE TECHNICAL MATERIEL CORP. MAMARONECK, NEW YORK	
FINISH			TITLE MARKING, CAPACITOR RETAINER (2) MARKING METHOD: AS PER TMC SPEC. S727	
UNLESS OTHERWISE SPECIFIED DIMENSIONS ARE IN INCHES AND INCLUDE CHEMICALLY APPLIED OR PLATED FINISHES			DRAWN SRG	DATE 10-11-63
			CHECKED <i>[Signature]</i>	DATE 3-1-64
			MECH. DES. <i>[Signature]</i>	DATE 3-1-64
			FINAL APPROVAL <i>[Signature]</i>	DATE 3-30-64
			LD-1367	0
			SHEET	REV. LTR.

1	GPT-200K (AX-395)	A-2821
Q'TY./UNIT	MODEL USED ON	ASS'Y. NO.
SCALE 1"=1"	CODE A	#
THE CONTENTS OF THIS DRAWING ARE THE EXCLUSIVE PROPERTY OF THE TECHNICAL MATERIEL CORP. ITS UNAUTHORIZED USE OR REPRODUCTION IN WHOLE OR IN PART IS STRICTLY FORBIDDEN.		

NOTES

LD-1368 0

REVISIONS

SYM	DESCRIPTION	DATE	E.M.N. NO.	DRAFT	CHKD	APPD
0	ORIGINAL RELEASE FOR PRODUCTION	3-1-64				

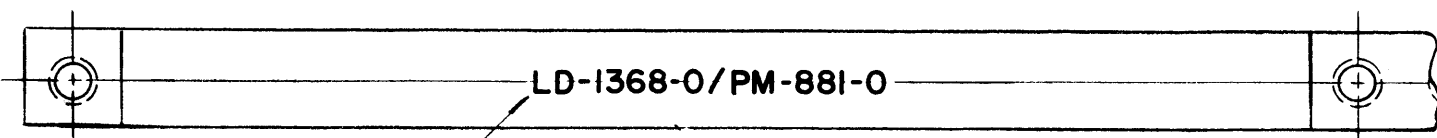

TMC PART NO.

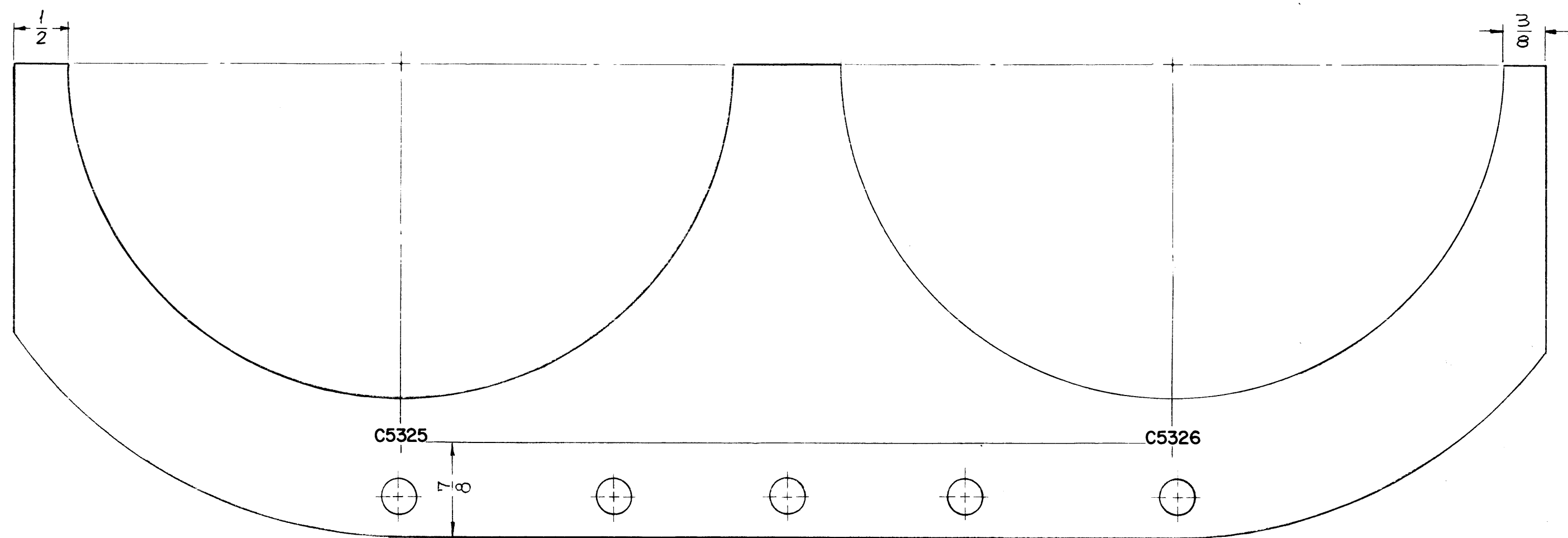

MARKING PROCESS: AS PER TMC SPECIFICATION S-727.
 LETTERING: 1/8 HIGH BLACK GOTHIC, LOCATED AS SHOWN.

REF-PM-881

1	GPT-200K (AX-395)	A-2821
Q'TY./UNIT	MODEL USED ON	ASS'Y. NO.
SCALE 1" = 1"	CODE A	

THE CONTENTS OF THIS DRAWING ARE THE EXCLUSIVE PROPERTY OF THE TECHNICAL MATERIEL CORP. ITS UNAUTHORIZED USE OR REPRODUCTION IN WHOLE OR IN PART IS STRICTLY FORBIDDEN.

REQ'D.	ITEM	PART NUMBER	DESCRIPTION	SYMBOL
F. BUDETTI LIST OF MATERIAL				
MATERIAL			THE TECHNICAL MATERIEL CORP. MAMARONECK, NEW YORK	
FINISH			TITLE MARKING CAPACITOR RETAINER (2) MARKING METHOD: AS PER TMC SPEC. S-727	
UNLESS OTHERWISE SPECIFIED DIMENSIONS ARE IN INCHES AND INCLUDE CHEMICALLY APPLIED OR PLATED FINISHES			DRAWN SRG	DATE 10-11-63
DECIMALS .X ± .05 .XX ± .01 .XXX ± .05			CHECKED <i>[Signature]</i>	DATE 3-1-64
FRACTIONS ± 1/64 ANGLES ± 0° 30'			DECT. DES. <i>[Signature]</i>	DATE 3-1-64
TOLERANCES			MECH. DES. <i>[Signature]</i>	DATE 3-1-64
NOTES			FINAL APPROVAL <i>[Signature]</i>	DATE 3-30-64
			LD-1368	0
			SHEET	REV. LTR.

REVISIONS

SYM	DESCRIPTION	DATE	E.M.N. NO.	DRAFT	CHKD	APPD
0	ORIGINAL RELEASE FOR PRODUCTION	4/23/64				
A	RELOC. LETTERING ON FRONT VIEW	12-21-66	17526	RME	QC/S	QC/S

LD 1375 A

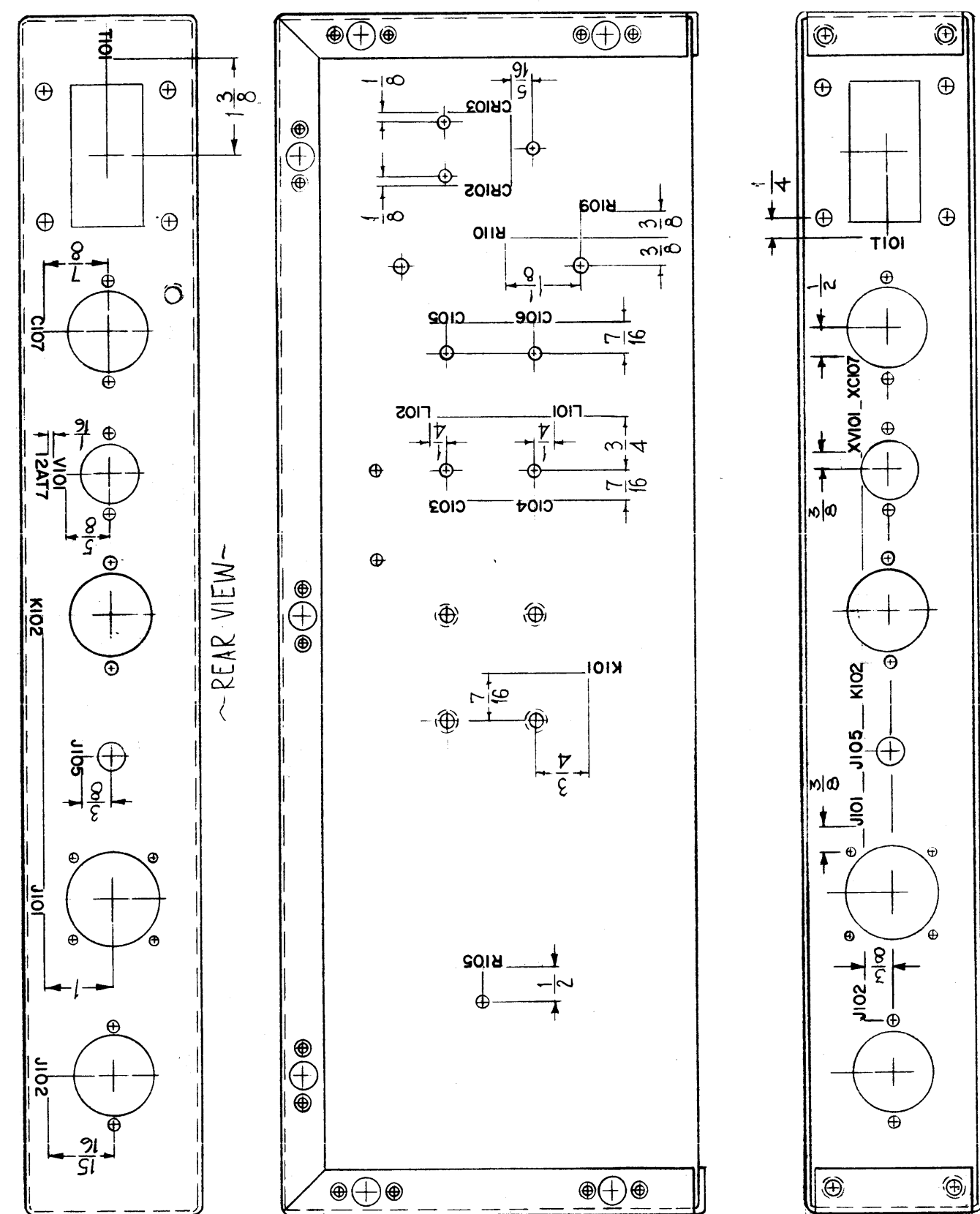

~ FRONT VIEW ~

MARK LD-1375 / MS 3668
ON THIS SURFACE WITH
LATEST REVISION LETTER

MARKING PROCESS: AS PER TMC SPECIFICATION S-727.
LETTERING: 1/8 HIGH BLACK GOTHIC, LOCATED AS SHOWN.

REQ'D.	ITEM	PART NUMBER	DESCRIPTION	SYMBOL
F. BUDETTI LIST OF MATERIAL				
MATERIAL		THE TECHNICAL MATERIEL CORP. MAMARONECK, NEW YORK		
FINISH		TITLE MARKING, CHASSIS WRAPAROUND		
UNLESS OTHERWISE SPECIFIED DIMENSIONS ARE IN INCHES AND INCLUDE CHEMICALLY APPLIED OR PLATED FINISHES		DRAWN W.A. FRANCO	DATE 10-14-63	FINAL APPROVAL RME
		CHECKED W.A.	DATE	DATE 4/23/64
		ELECT. DES. W.A.	DATE 7/21/64	LD 1375
		MECH. DES. RME	DATE	A
		SHEET		REV. LTR.

1	GPT-40K() 4	SWCU-1
	GPT-10K() 7	SWCU-1
Q'TY./UNIT	MODEL USED ON	ASS'Y. NO.
SCALE DO NOT SCALE	CODE A	
THE CONTENTS OF THIS DRAWING ARE THE EXCLUSIVE PROPERTY OF THE TECHNICAL MATERIEL CORP. ITS UNAUTHORIZED USE OR REPRODUCTION IN WHOLE OR IN PART IS STRICTLY FORBIDDEN.		

NOTES

REVISIONS

SYM	DESCRIPTION	DATE	E.M.N. NO.	DRAFT	CHKD	APPD
X1	XDS116 WAS XDS107, E116 WAS E107	1-30-64		SRG		
Ø	ORIGINAL RELEASE FOR PRODUCTION	6-9-65		JC		

Ø LD-1377

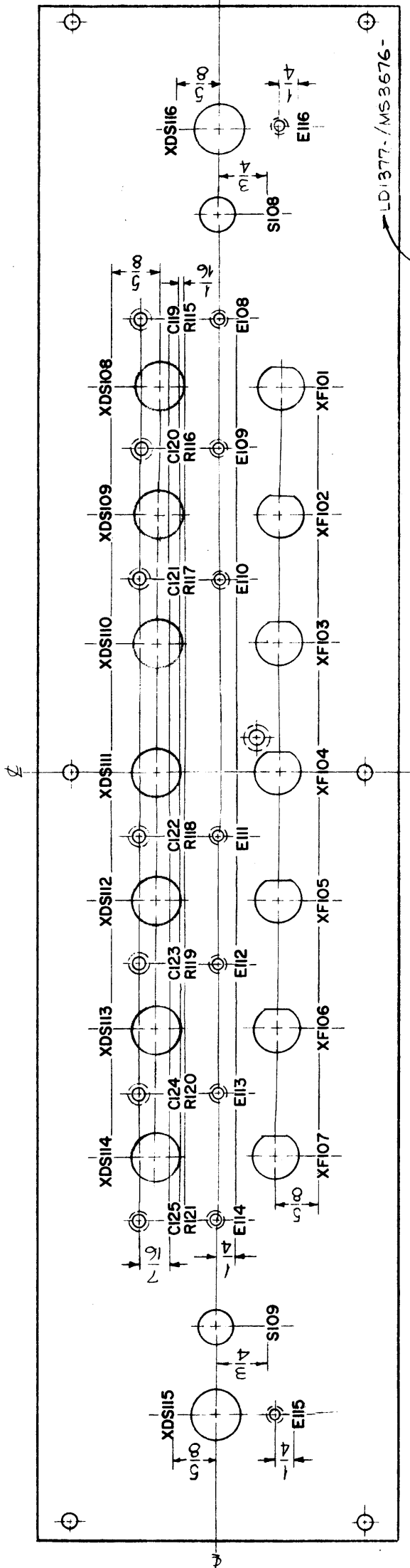

MARK TMC PT. NO. 1/8
HIGH BLACK GOTHIC
W/LATEST REVISION
LETTER. ON REAR.

REAR VIEW

REF: MS3676

MARKING PROCESS: AS PER TMC SPECIFICATION S-727.
LETTERING: 1/8 HIGH BLACK GOTHIC, LOCATED AS SHOWN.

REQ'D.	ITEM	PART NUMBER	DESCRIPTION	SYMBOL
	F. BUDETTI		LIST OF MATERIAL	
			THE TECHNICAL MATERIEL CORP. MAMARONECK, NEW YORK	
			TITLE MARKING PROCESS AS PER TMC SPEC. S-727 MARKING, SUB PANEL FRONT	
			DRAWN SRG	DATE 1-9-63
			CHECKED SRS. JCB	DATE 6-9-65
			ELECT. DES.	DATE
			MECH. DES.	DATE
			LD-1377	REV. LTR. Ø

QTY./UNIT	MODEL USED ON	ASSY. NO.
1	TER-100K	A-3199
SCALE	CODE	
1/2" = 1"		

NOTES

THE CONTENTS OF THIS DRAWING ARE THE EXCLUSIVE PROPERTY OF THE TECHNICAL MATERIEL CORP. ITS UNAUTHORIZED USE OR REPRODUCTION IN WHOLE OR IN PART IS STRICTLY FORBIDDEN.

LD-1384 A

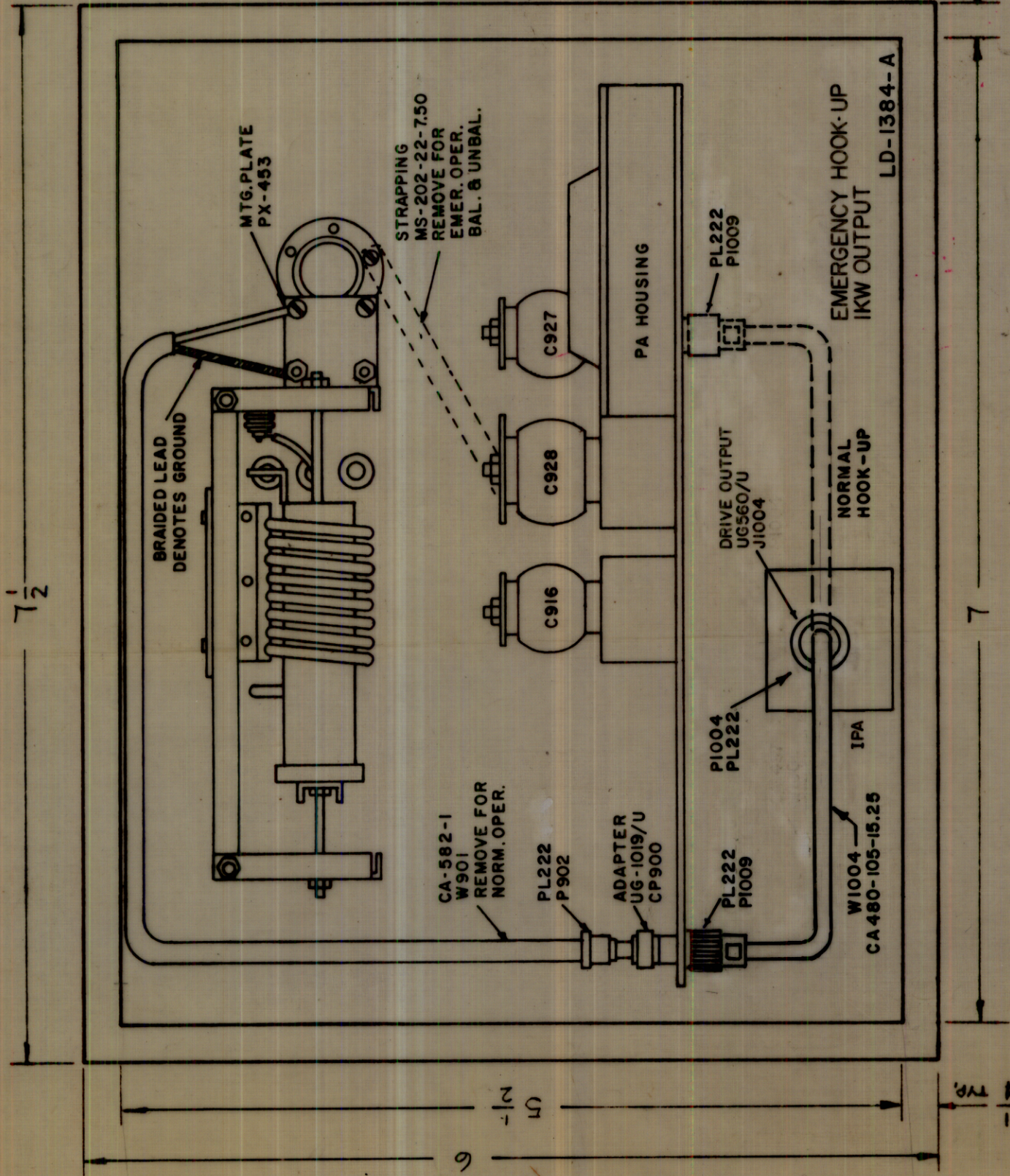

NOTES ~
 1- ALL LETTERING & LINE WORK TO BE BLACK ON A WHITE BACKGROUND.
 2- TO BE SUPPLIED WITH ADHESIVE BACKING.
 NOTE:
 PRINTED DIRECTLY ON FACE OF PLASTIC.

NOTICE TO PERSONS RECEIVING THIS DRAWING
 THE TECHNICAL MATERIEL CORPORATION claims proprietary right in the material disclosed hereon. This drawing is issued in confidence for engineering information only and may not be reproduced or used to manufacture anything shown hereon without permission from THE TECHNICAL MATERIEL CORPORATION to the user. This drawing is loaned for mutual assistance and is subject to recall at any time.

Property of:
 THE TECHNICAL MATERIEL CORPORATION
 MAMARONECK, NEW YORK

SYM	DESCRIPTION	THE TECHNICAL MATERIEL CORP. MAMARONECK, NEW YORK		SYMBOL	
		DIAGRAM, EMERGENCY HOOK-UP		LD-1384 A	
REQ. ITEM	PART NO.	.015 THICK		REG. DES. APP.	MECH. DES. APP.
STOCK SIZE	MATERIAL	WHITE OPAQUE VINYL PLASTIC		DRAWN	CHECKER
TYPE & TEMPER.	HEAT TREAT. SPEC.	POLISHED FRONT & REAR		JCB	a.a.
FINISH & SPEC. NO.				2/R	L.B.
REQ. PER UNIT	MODEL	GPT-10K(17) AX-509		3-3-64	DATE
SECTION	ABBY. NO.	USED ON			
SCALE:	MAXIMUM ALLOWABLE TOLERANCES HAVE BEEN DETERMINED AND ANY DEVIATIONS WILL BE CAUSE FOR REJECTION. REMOVE ALL BURRS AND SHARP EDGES	UNLESS OTHERWISE SPECIFIED: DIMENSIONS ARE IN INCHES TOLERANCES ON FRACTIONS ± 1/64 DECIMALS ± .005 ANGLES ± 1/2°			
DATE	CH. NO.	DRAFTS	CHECKER	ERG. P.	
7.22.64	11816	MSB	MSB		

TOP OF PLATE →

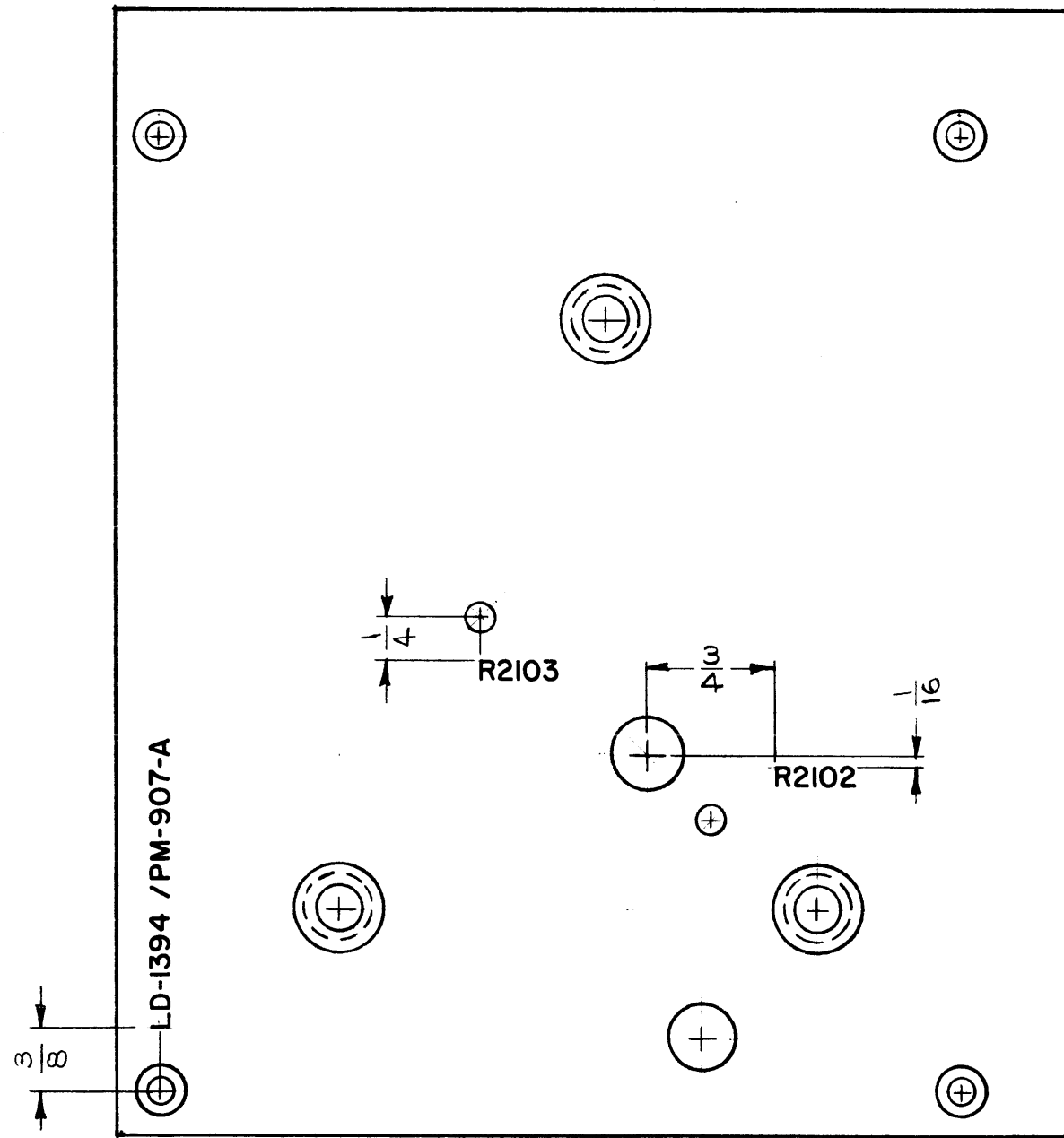

FRONT VIEW SHOWN ↗

LD-1394

REVISIONS					
SYM	DESCRIPTION	DATE	E.M.N. NO.	DRAFT	CHKD APPD

-UNLESS OTHERWISE SPECIFIED-
 1- MARKING PROCESS: AS PER TMC SPEC, S-727.
 2- LETTERING TO BE 1/8 HIGH, BLACK GOTHIC,
 LOCATED AS SHOWN.

REF: PM-907

1	CHG-2A	
Q'TY./UNIT	MODEL USED ON	ASS'Y. NO.
SCALE 1:1	CODE	

NOTES

THE CONTENTS OF THIS DRAWING ARE THE EXCLUSIVE PROPERTY OF THE TECHNICAL MATERIEL CORP. ITS UNAUTHORIZED USE OR REPRODUCTION IN WHOLE OR IN PART IS STRICTLY FORBIDDEN.

REQ'D.	ITEM	PART NUMBER	DESCRIPTION	SYMBOL
T. KRUY LIST OF MATERIAL				
MATERIAL		THE TECHNICAL MATERIEL CORP. MAMARONECK, NEW YORK		
FINISH		TITLE MARKING, GEAR PLATE MARKING METHOD-AS PER SPEC S-727		
UNLESS OTHERWISE SPECIFIED DIMENSIONS ARE IN INCHES AND INCLUDE CHEMICALLY APPLIED OR PLATED FINISHES		DRAWN G. Senar	DATE 10-9-63	FINAL APPROVAL BP
DECIMALS .X ± .05 .XX ± .01 .XXX ± .005		CHECKED JLK	DATE 10/10/63	
FRACTIONS ± 1/64 ANGLES ± 0° 30'		ELECT. DES. 	DATE	
TOLERANCES		MECH. DES. TAK	DATE	
				LD-1394
				SHEET
				REV. LTR.

LD-1392 0

REVISIONS

SYM	DESCRIPTION	DATE	E.M.N. NO.	DRAFT	CHKD	APPD
0	ORIGINAL RELEASE FOR PRODUCTION	5-4-64				

SECTION V-V

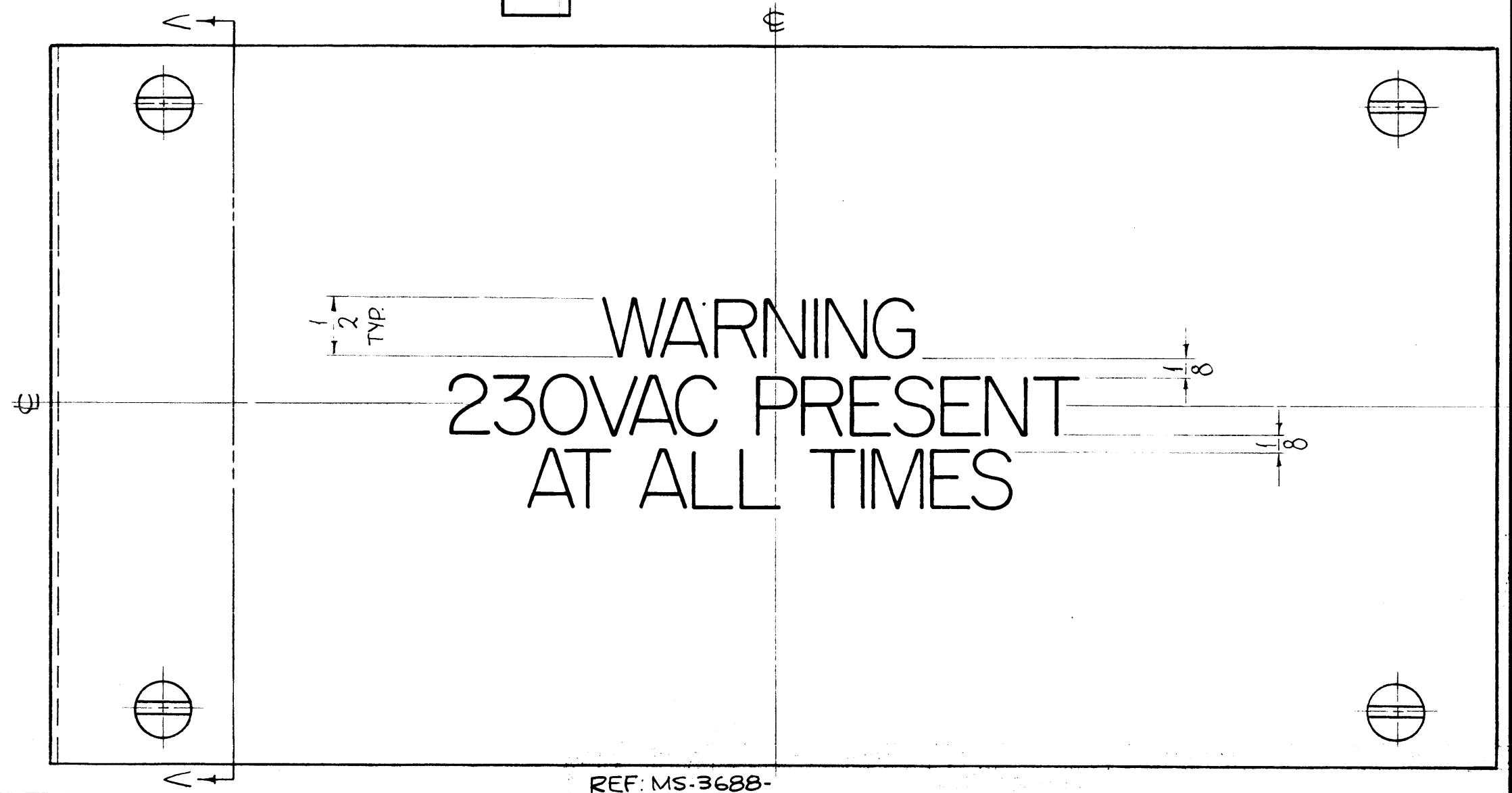
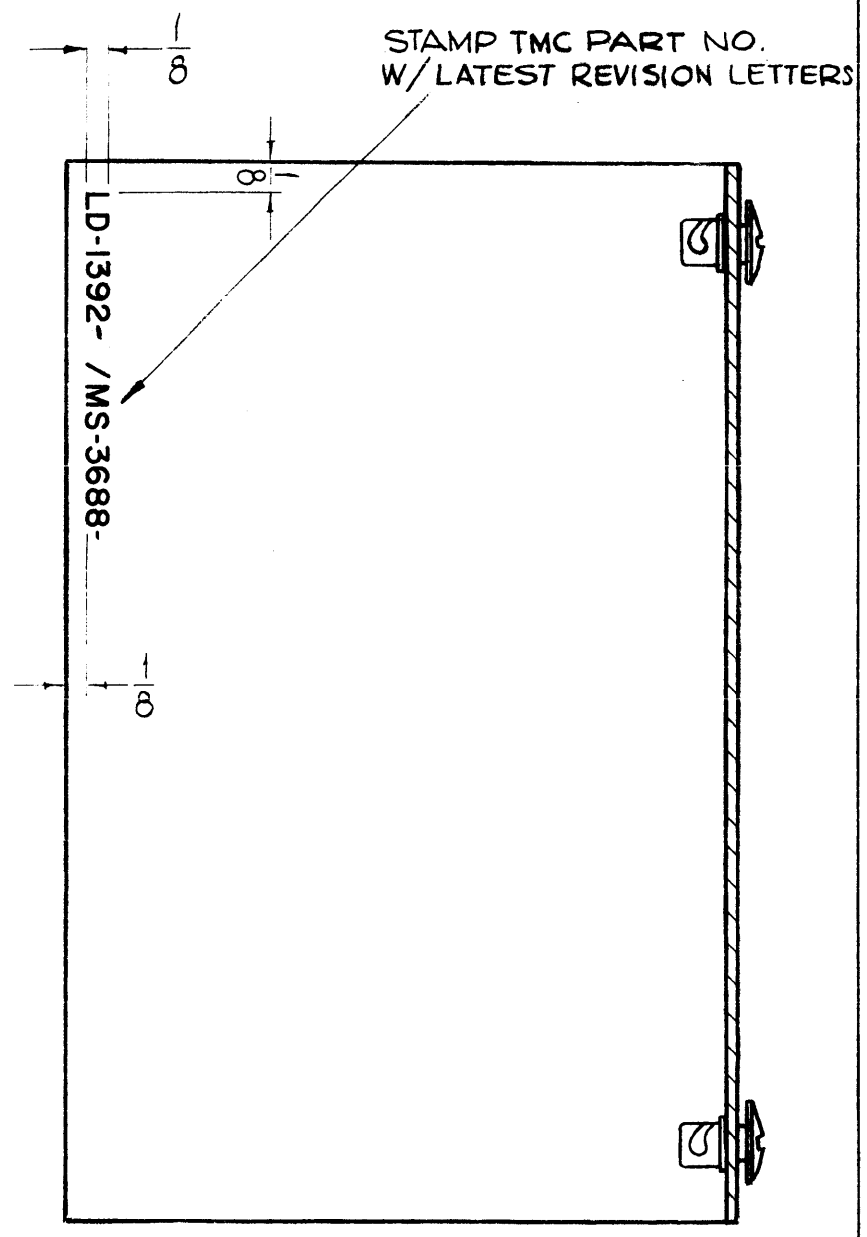

WARNING
230VAC PRESENT
AT ALL TIMES

REF: MS-3688-

MARKING PROCESS: AS PER TMC SPECIFICATION S-727.

LETTERING: 1/2 HIGH RED GOTHIC, LOCATED AS SHOWN.

LETTERING: 1/8 HIGH RED GOTHIC, LOCATED AS SHOWN.

MATERIAL

FINISH

THE TECHNICAL MATERIEL CORP.
MAMARONECK, NEW YORK

TITLE MARKING, SHIELD, HV PROTECTOR
MARKING METHOD: AS PER TMC SPEC S-727

1	GPT-10K()7(Ax505)	
Q'TY./UNIT	MODEL USED ON	ASS'Y. NO.
SCALE #	CODE A	

UNLESS OTHERWISE SPECIFIED
DIMENSIONS ARE IN INCHES AND INCLUDE
CHEMICALLY APPLIED OR PLATED FINISHES

DRAWN John C Biele	DATE 2-8-64	FINAL APPROVAL <i>[Signature]</i>	DATE 5-6-64
CHECKED <i>[Signature]</i>	DATE 2/27/64		

NOTES

THE CONTENTS OF THIS DRAWING ARE THE EXCLUSIVE PROPERTY
OF THE TECHNICAL MATERIEL CORP. ITS UNAUTHORIZED USE OR
REPRODUCTION IN WHOLE OR IN PART IS STRICTLY FORBIDDEN.

DECIMALS .X ± .05 .XX ± .01 .XXX ± .005	TOLERANCES	FRACTIONS ± 1/64 ANGLES ± 0° 30'
--	------------	---

ELECT. DES.	DATE	LD-1392	0
MECH. DES.	DATE		
		SHEET	REV. LTR.

LD-1396 0

REVISIONS						
SYM	DESCRIPTION	DATE	E.M.N. NO.	DRAFT	CHKD	APPD
0	ORIGINAL RELEASE FOR PRODUCTION	4/24/64	0	A.M.	@	

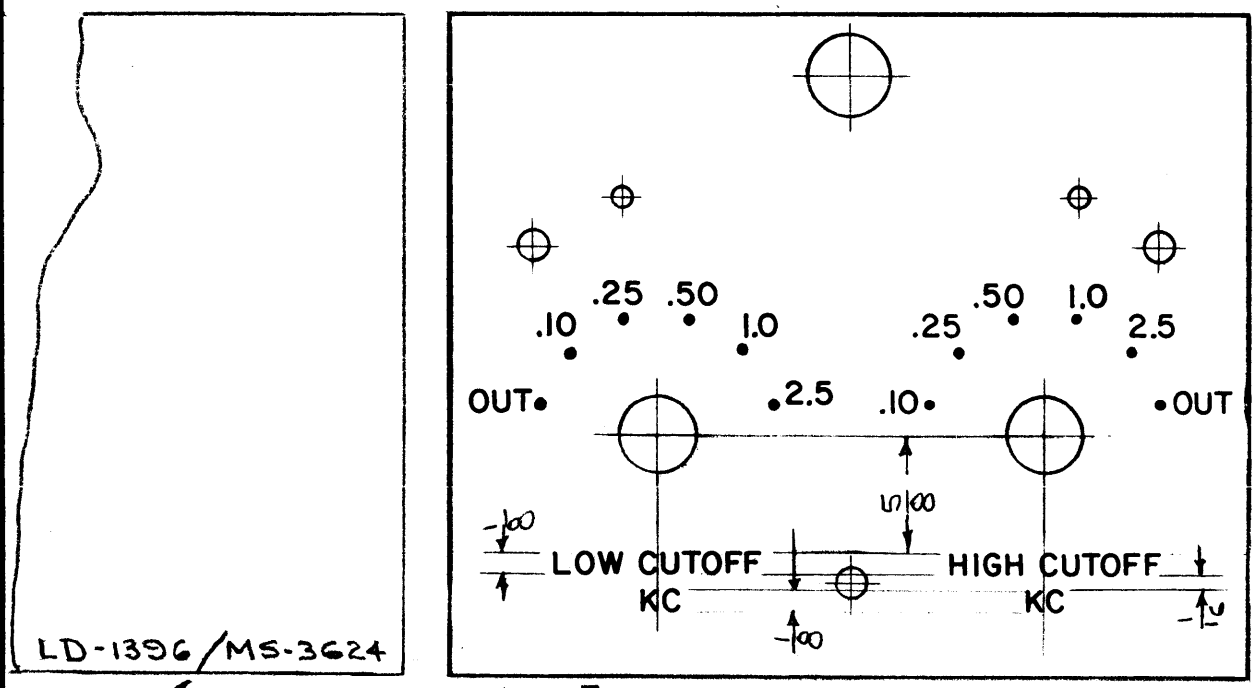

LD-1396/MS-3624

MARK TMC PART NO ON REAR OF PANEL 1/8 HIGH, BLACK GOTHIC

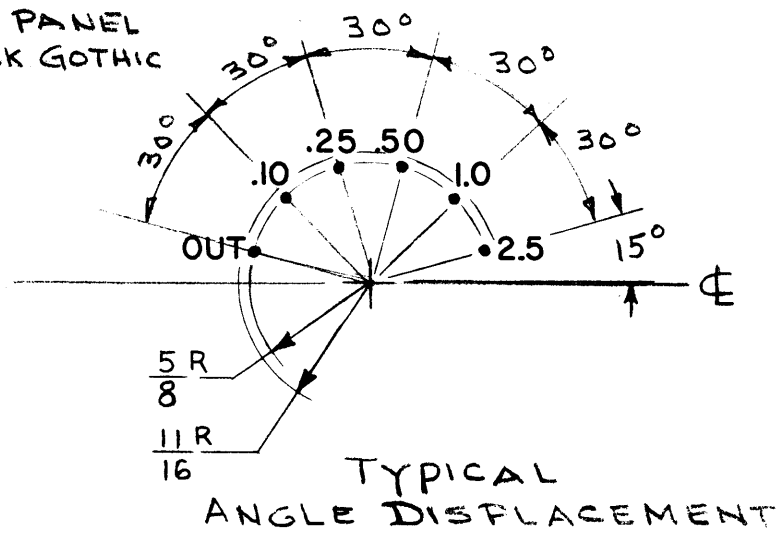

HEIGHT OF LETTER	DEPTH OF STROKE	WIDTH OF STROKE
3/32	.010	.015
1/8	.010	.020
DOTS	.010	1/16 DIA.

NOTE: UNLESS OTHERWISE SPECIFIED
 1. ALL LETTERING TO BE 3/32 HIGH.
 2. ALL ENGRAVING TO BE GOTHIC, WHITE FILLED.
 3. ALL DOTS TO BE WHITE FILLED.

REF: MS-3624

4	MAF-1	
QTY./UNIT	MODEL USED ON	ASS'Y. NO.
SCALE 1:1	CODE A	

THE CONTENTS OF THIS DRAWING ARE THE EXCLUSIVE PROPERTY OF THE TECHNICAL MATERIEL CORP. ITS UNAUTHORIZED USE OR REPRODUCTION IN WHOLE OR IN PART IS STRICTLY FORBIDDEN.

REQ'D.	ITEM	PART NUMBER	DESCRIPTION	SYMBOL
AALTONEN		LIST OF MATERIAL		
MATERIAL		THE TECHNICAL MATERIEL CORP. MAMARONECK, NEW YORK		
FINISH		TITLE MARKING, FRONT PANEL MARKING METHOD: ENGRAVING		
UNLESS OTHERWISE SPECIFIED DIMENSIONS ARE IN INCHES AND INCLUDE CHEMICALLY APPLIED OR PLATED FINISHES		DRAWN <i>N. Peters</i>	DATE 11-21-63	FINAL APPROVAL <i>RJR</i>
		CHECKED <i>@</i>	DATE 4-24-64	DATE 4/29/64
		ELECT. DES. <i>RJR</i>	DATE 4/23/64	DATE
		MECH. DES. <i>RJR</i>	DATE	DATE
		SHEET		REV. LTR.

NOTES

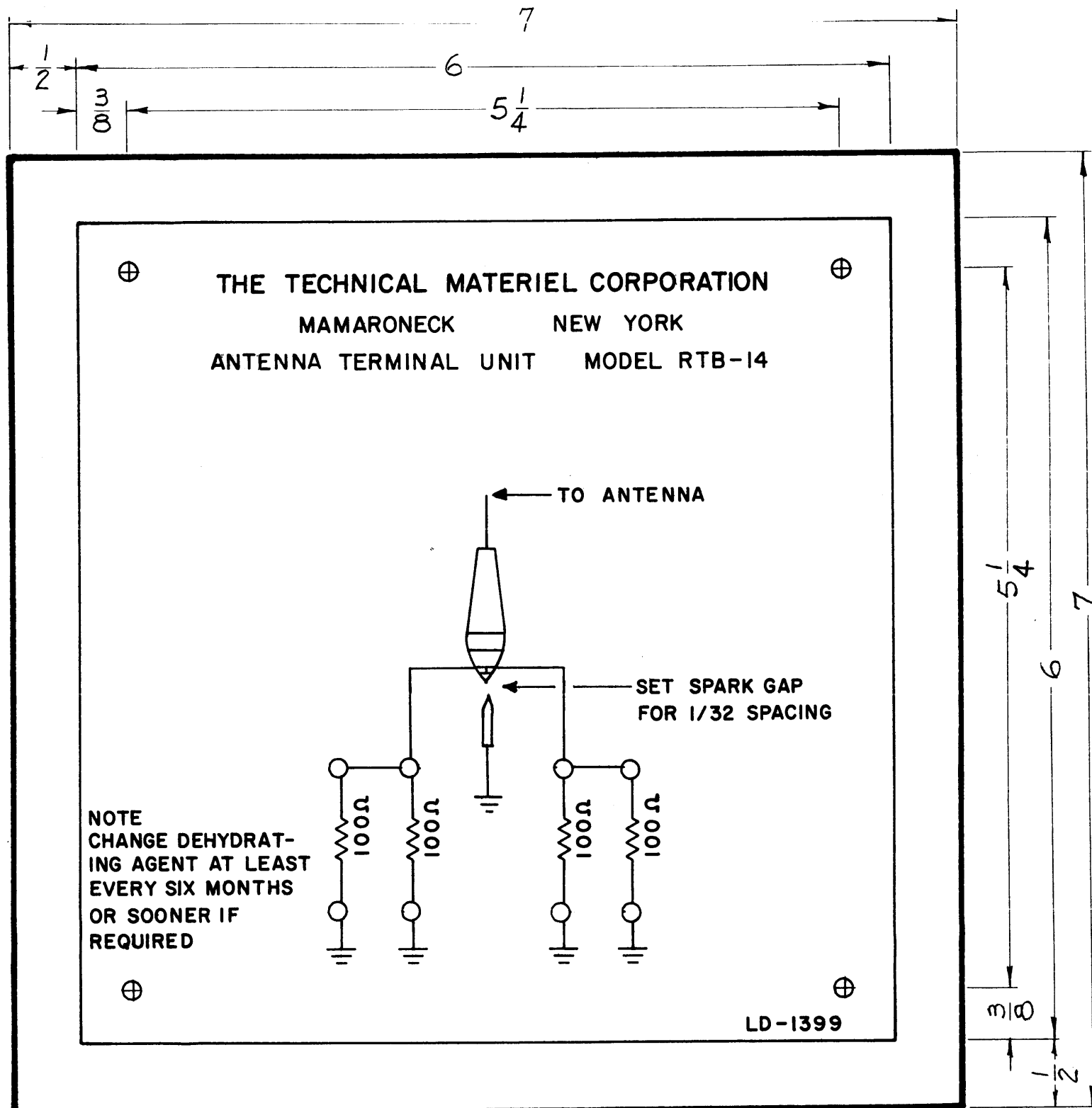

LD-1399

REVISIONS					
SYM	DESCRIPTION	DATE	E.M.N. NO.	DRAFT	CHKD APPD

1/8 DIA. HOLES ~ 4 REQ'D.

SPECIFICATIONS:
 1~ DIAGRAM TO BE PRINTED IN BLACK ON .015
 POLISHED WHITE OPAQUE VINYL PLASTIC.

NOTE
 CHANGE DEHYDRAT-
 ING AGENT AT LEAST
 EVERY SIX MONTHS
 OR SOONER IF
 REQUIRED

LD-1399

REQ'D.	ITEM	PART NUMBER	DESCRIPTION	SYMBOL
K. HAY LIST OF MATERIAL				
MATERIAL		SEE SPEC. #1	THE TECHNICAL MATERIEL CORP. MAMARONECK, NEW YORK	
FINISH		—	TITLE SCHEMATIC DIAGRAM RTB-14	
UNLESS OTHERWISE SPECIFIED DIMENSIONS ARE IN INCHES AND INCLUDE CHEMICALLY APPLIED OR PLATED FINISHES			DRAWN <i>A. Davis</i> DATE 10-18-63 CHECKED <i>J. H. H.</i> DATE 11-4-63 ELECT. DES. DATE MECH. DES. <i>MMA</i> DATE 12/11/63	FINAL APPROVAL <i>BP</i> DATE LD-1399 SHEET
DECIMALS .X ± .05 .XX ± .01 .XXX ± .05		TOLERANCES	FRACTIONS ± 1/64 ANGLES ± 0° 30'	

1	RTB-14	A-330G
QTY./UNIT	MODEL USED ON	ASS'Y. NO.
SCALE <i>—</i>	CODE A	
THE CONTENTS OF THIS DRAWING ARE THE EXCLUSIVE PROPERTY OF THE TECHNICAL MATERIEL CORP. ITS UNAUTHORIZED USE OR REPRODUCTION IN WHOLE OR IN PART IS STRICTLY FORBIDDEN.		

NOTES